Jan. 18-24

TV GUIDE®

79¢

SPECIAL ISSUE

For the First Time

We Grade TV's Top 20 Shows

"Sorry, Mom: the dog ate the report card!"

Empty Nest's Dreyfuss caught in the act

03
0 739178 1

LOOK FOR MONEY SAVING COUPONS ON PAGE 9

10 lucky people will win trips to the 1992 Olympic Summer Games just by watching CBS!

ENTER THE MINUTE MAID® "WATCH TO WIN" SWEEPSTAKES

It's easy to enter. Look for the Minute Maid "Question Of The Day" in TV Guide's daily program listings.

Then watch the Minute Maid Olympic commercial during the CBS program listed for the answer.

Mark your answer on the entry form to the right each day. Then send in your entry form to the address indicated.

You could win one of these great prizes:

10 GRAND PRIZES - All expense paid trip for two to the 1992 Olympic Summer Games in Barcelona, Spain.

25 FIRST PRIZES - 27" Panasonic® Color TV

50 SECOND PRIZES - 2.7" Personal Black & White TV

350 THIRD PRIZES - VCR Programmer

The makers of Minute Maid quality products know how much it means to be the best. That's why we'll continue to make a contribution* to the U.S. Olympic Hopeful Fund through the '92 Games every time you buy a Minute Maid product.

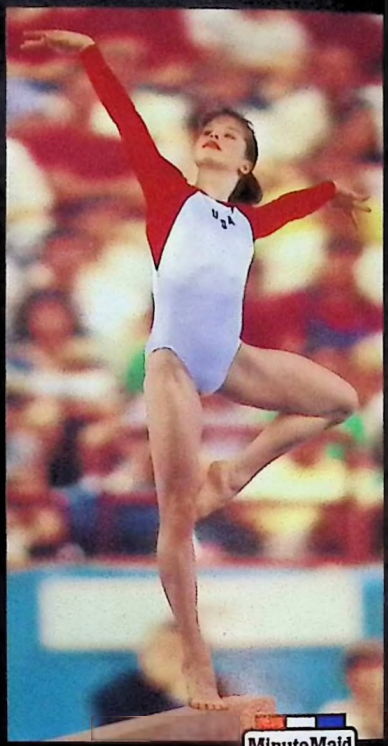

MinuteMaid
Official Sponsor of the 1992 U.S. Olympic Team
USA

MinuteMaid®
Dedicated to being the best.

* Minimum guaranteed contribution $1,000,000.

© 1992 The Coca-Cola Company "Minute Maid" is a registered trademark of The Coca-Cola Company 36 USC 380

Official Entry Form

MINUTE MAID® "WATCH TO WIN" SWEEPSTAKES

(Circle the correct answer for each question)

Which Olympic Games event is the athlete training for?
Archery *Cycling* *Gymnastics*

What question does the music ask?
To be or not to be *To play or not to play* *To run or not to run*

What does the Coach ask Lisa to do?
Smile *Listen* *Concentrate*

What problem interferes with Lisa's training?
Isn't good enough *Parents can't afford it* *Lacks dedication*

When does Minute Maid make a contribution to the U.S. Olympic Hopeful Fund?
Every time you buy a Minute Maid product *Once every 4 years* *Once every 2 years*

Name _____

Address _____

City _____ State _____ Zip _____

Phone _____

Official Rules

1. NO PURCHASE NECESSARY. For a list of the questions and answers and complete rules to this sweepstakes, send your name and address to Minute Maid Watch to Win Sweepstakes, P.O. Box 7006, Young America, MN 55573-7006. Requests must be received by March 29, 1992. Only one request per person, household, group or organization per week. Requests will be honored until March 29, 1992 or WHILE SUPPLIES LAST.
2. TO ENTER: Pick up the January 18, 1992 issue of TV Guide and answer the 5 questions on the entry form. The answers to the questions can be found by watching the Minute Maid commercials listed elsewhere in this issue of TV Guide. Print or type your complete name, address and phone number on the official entry form where indicated. Mail Entry to: Watch to Win, P.O.Box 1441, Young America, MN 55594-1441. Entries must be received by April 30, 1992. In the event programming does not allow for commercial airing, please see Rule 1 above for information on how to obtain a complete set of questions and answers.
3. The drawing for the winners will be completed from all entries received. Only those entries with all 5 questions correctly answered will be eligible for prizes in a random drawing to held on or about May 4, 1992 under the supervision of an independent judging organization whose decisions are final. Grand prize winners will be notified by May 8, 1992 via overnight mail and will be required to sign an affidavit of eligibility, and a liability/publicity release which must be returned within 2 days from date of notification by overnight mail in envelope provided or prize will be forfeited. All other winners will be notified in writing by May 15, 1992. Limit one prize per family or household. All prizes will be awarded. All taxes are the sole responsibility of the winner. Prizes are non-transferable. No substitutions permitted except by sponsor who may substitute prize of equal or greater value due to product availability. Guest of grand prize winner must sign liability/publicity release. Prizes will be awarded only if entrants comply with these official rules.
4. PRIZES: TEN (10) GRAND PRIZES: Each grand prize winner will receive a trip for two (2) for 5 days/4 nights to the 1992 Olympic Summer Games in Barcelona, Spain. Trip includes roundtrip airfare for two (2) from airport nearest winner's home to Barcelona, pre-arranged double-occupancy cabin aboard a cruise ship for 5 days/4 nights, all meals aboard the cruise ship, tickets to preselected Olympic games events except opening and closing ceremonies, ground transportation to and from airport in Barcelona and $1,000 spending money. Reservations must be made upon notification. Travel must be taken during scheduled event (July 25 – August 9, 1992). Travel dates are subject to availability. Approximate retail value: $12,000/each trip for two. TWENTY-FIVE (25) FIRST PRIZES: Each prize winner will receive a 27" tabletop TV. Approximate retail value: $599/each. FIFTY (50) SECOND PRIZES: Each prize winner will receive a 2.7" B&W TV. Approximate retail value: $130/each. THREE HUNDRED FIFTY (350) THIRD PRIZES: Each prize winner will receive a VCR Plus VCR and Cable instant programmer. Approximate retail value: $60/each. Total approximate retail value of all prizes: $162,475. Odds of winning are dependent upon number of entries received.
5. If a minor wins grand prize, it will be awarded in the name of his/her parent or legal guardian. Parent or guardian must accompany minor on trip. By accepting prize, winners consent to the use of their names and photographs or likeness for advertising and promotional purposes for this and similar promotions without additional compensation. Product warranties, whether expressed or implied, are limited to those offered by the manufacturer.
6. Sweepstakes open to residents of the United States except employees of The Coca-Cola Company, TV Guide, Lowe & Partners, their affiliates, subsidiaries, sales representatives, distributors, advertising agents, printing agents and the immediate families of each.
7. For a list of major prize winners, send a stamped, self-addressed envelope to Minute Maid Watch to Win Winners, P.O. Box 7012, Young America, MN 55573-7102.

© 1992 The Coca-Cola Company. "Minute Maid" is a registered trademark of The Coca-Cola Company.

TV GUIDE

Vol. 40 No. 3
January 18, 1992
Issue #2025

CONTENTS

REPORT CARDS

Beginning in this special issue, TV GUIDE keeps an eye on TV's top-rated series to tell you what's worth watching, and why. We'll chart the progress of the shows viewers love best, updating our readers regularly. In this mid-season report, find out how *America's Funniest People* (above) stacks up against *America's Funniest Home Videos*; why *Major Dad* (left) is a major winner; if there's order in *L.A. Law*'s court (show regular Sheila Kelley, right); and whether Bill Cosby (left) is holding his own. **page 4**

Daniel Watson/ABC

Randy Tepper/CBS

Alan Singer/NBC

Chris Haston/NBC

Jim Globus

Dating Games

Is it romance or is it raunch? Our intrepid reporter goes undercover into the world of television courtship with an appearance on *Studs* (above). **page 12**

Duomo

Nancie Battaglia

Olympian Hopes

Five of the United States' top Winter Games competitors tell what it takes to be a winner. **page 14**

Bob Greene/CBS

Walter's Windfall

After some big-screen busts, Walter Matthau (left) says he is delighted to be appearing in a TV-movie. **Grapevine/page 19**

Local Program Section

TV News Update; The Collins Report; This Week on TV; This Week's Movies; Soap Opera Guide; For Children; Sports; Letters; Crossword; Horoscope; Plus Complete Program Listings for the Week of Jan. 18-24.

Cover: *Empty Nest*'s Dreyfuss, by Dana Fineman/Sygma for TV GUIDE

TV GUIDE (ISSN 0039-6543) is published weekly by News America Publications Inc., 100 Matsonford Road, Radnor, PA 19088. Second-class postage paid at Wayne, PA and at additional mailing offices. POSTMASTER: send address changes to TV GUIDE, Box 900, Radnor, PA. Subscription rates: 1 year $39.52, foreign postage extra. Send subscription orders to TV GUIDE, Box 400, Radnor, PA 19088. Send changes of address to Box 900, Radnor, PA. If possible include the mailing label from your latest TV GUIDE. Allow 5 weeks for arrival of first copy and address changes. Send Letters to the Editor and other correspondence to TV GUIDE, Box 500, Radnor PA 19088. Copyright 1992 by News America Publications Inc. All rights reserved. No material in TV GUIDE including program information may be reprinted without permission of the copyright owner. TV GUIDE is a trademark of TV GUIDE Financial, Inc., licensed to News America Publications Inc. Member of Audit Bureau of Circulations.

1792 ✱ NABISCO ✱ 1992

AMERICA'S FAVORITES FOR 200 YEARS

An American tradition...reaching for your favorite cookies and crackers from Nabisco. Celebrate 200 years of the same great taste, now wrapped in a little nostalgia. Reach for our limited edition commemorative packages, now at your grocer's.

© 1992 Nabisco Brands, Inc.

REPORT CARD

Our midterm review of the top 20 shows

Safe and sound: Empty Nest's ***Richard Mulligan*** *makes sure canine star* ***Dreyfuss*** *doesn't mangle the show's midterm report card.*

With this issue, TV GUIDE introduces a special report on Nielsen's top performers (which appear on these pages in descending order), based on episodes that aired Sept. 16–Dec. 15. TV series evolve on a weekly basis—and so do our opinions of them. We'll be keeping you up to date on who's been making the grade...and who's been playing hooky.

REPORT CARD

Roseanne

A-

Star Quality: A
Roseanne Arnold finally has the creative staff she wants, providing her with superb material. She's a funny actress, only getting better.

Child acting: A
Chirpy Becky, dour Darlene and rough-and-tumble D.J. look and feel like kids from working-class America. Credit goes to the writers for Darlene's extended adolescent funk.

Writing: A
Very often illuminating, touching and hysterical. Best episodes: Becky getting birth control and the Conners' Thanksgiving disaster, where Roseanne and Jackie learn of their father's long-standing affair.

Supporting cast: B
Roseanne's husband and co-executive producer, Tom Arnold, plays sleazy slob Arnie. Tom is an okay actor, but he's playing in a tough league.

Critique:
Too many costars are playing straight men to Roseanne—which means the show hasn't touched its potential yet.

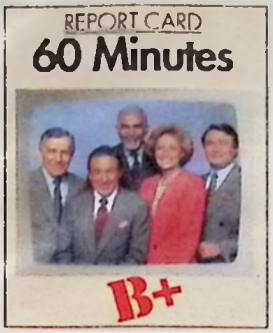

CBS

Journalism: A-
Still the best among TV's many newsmagazines. So far this season, notable hard-hitting segments include "No MSG," "Made in China" and "The Secret Life of Dennis Levine."

Hosts: A
Our hands-down favorite is Ed Bradley, reporter on all three of the above-mentioned segments. Also splendid: Lesley Stahl, turning out to be a lot better at this than Diane Sawyer and a lot less mannered.

Profiles: B
Standouts were Steve Kroft's piece on right-wing radio personality Rush Limbaugh, and Stahl's heartwarmer on Camille Geraldi, who cares for 17 children, most of them with Down Syndrome. But Stahl's Victor Borge profile was a little too gooey.

Topicality: B+
Though there is a good selection of timely material, the show tends to react to news, rather than break it, as it did with segments on the antidepressant drug Prozac and on Iraq's nuclear-weapons program.

Critique:
60 Minutes deserves its top 10 ranking, but needs to be out in front of the news more, breaking stories whenever possible.

Frank Micelotta/CBS

Star quality: A
Candice Bergen gets better with every show. It took real guts—and talent—to sing a woefully off-key "Respect" with Aretha Franklin.

Writing: A-
Inventive, surprising, plausible. Special mention: Murphy's visit to the gynecologist with a squeamish Jim Dial.

Storylines: A-
Fortunately, the show's bite and hard edge haven't softened with Murphy's pregnancy, a big risk—and we're not talking about the fact that she's over 40.

Supporting cast: B+
Reliably funny, Miles, Frank, Corky and Jim do go overboard verging on the cartoonish.

Critique:
Only two weak episodes (the *FYI* crew serving Thanksgiving dinner in a shelter and Murphy's short-men scandal) keep *Murphy Brown* from receiving a perfect grade.

Everett Collection

Writing: A
Simply, the smartest on TV today.

Storylines: A
Well into the age of AIDS, Sam has finally stopped his irresponsible alley-catting without hurting the premise of the show. There's still lots of punch in Woody's relationship with his girlfriend, and Frasier and Lilith's awkward lurch through parenthood.

Supporting cast: A
Any show featuring the acid-tongued Carla has a special spin. And nobody warms a bar stool the way Norm does.

Humor: A
Sophisticated silliness at its best. The show capitalizes on characters whose idiosyncrasies are exploited to the fullest.

Critique:
Cheers isn't afraid to take its humor to the edge: wicked humor, hip humor, intelligent

humor that provokes real laughter.

REPORT CARD

Designing Women

Tony Esposito/CBS

B+

Star quality: B
Comic sparks from new characters are not yet up to the peak of their counterparts. Too obviously, Allison replaces Suzanne as the major irritant and Carlene fills Charlene's shoes as the good-hearted naif.

Writing: A
The dialogue is still wonderful, with a decidedly feminist slant—especially in the episode "The Strange Case of Clarence and Anita."

Storylines B+
The episode in which an artificially inseminated Mary Jo suffers a miscarriage rates an A. But the plots have been weakening lately; note the episode where Anthony tries to take advantage of a prof's apparent crush on Carlene.

Critique:
While the new characters are taking some getting used to, they are becoming more and more endearing. *Designing Women* is the best girl talk on TV.

REPORT CARD

Full House

Jerry Fitzgerald/ABC

B

Child acting: B
A newly verbal Michelle is earning her popularity through more than mugging. D.J.'s growing pains generate warmth and humor.

Humor: B+
Snappy one-liners are a forte of *Full House*.

Storylines: B-
The arrival of the twins brought on a rash of diaper jokes, but not much else.

Critique:
Three men and so many babies manage to keep several age groups entertained at the same time.

REPORT CARD

Coach

Bonnie Colvin/ABC

B

Star quality: B+
Hayden Fox has lost none of his machismo charisma during his championship season.

Supporting cast: B
Hayden's fiancée, Christine, is whingey and wan; but daughter Kelly is refreshingly wacky.

Storylines: C+
Hayden and Christine have had more ups and downs than a wave at the Rose Bowl. Get these two married pronto.

Humor: A-
The best sports comedy in years.

Critique:
A fumble here and there hasn't sidelined this consistent laughmaker.

REPORT CARD

Home Improvement

Ben Horn/ABC

A-

Star quality: A
Tim Taylor has the necessary tools to rival the likes of Cliff Huxtable.

Premise: B
A comic takeoff on *This Old House* is a terrific idea. But is this a solid foundation for a long-running hit show?

Humor: A-
Almost always hits the nail on the head.

Critique:
A happy addition to the top 20. But we long to meet new faces and get out of the house more.

REPORT CARD

Major Dad

A-

Star quality: A
Maj. John MacGillis and his wife, Polly, are perfectly mismatched partners, whose love conquers all.

Writing: B+
Major Dad manages to stress the importance of family and friends without slipping into preachiness.

Supporting cast: A
Gen. Craig, Lt. Holowachuk and Gunnery Sgt. Bricker have become such perfect comic foils for the Major they can get a laugh with a look instead of a line.

Critique:
Major Dad addresses life's little problems with poignancy and humor.

REPORT CARD

Unsolved Mysteries

B-

Host: C
Introducing segments is a thankless task, and Robert Stack, though gamely giving it a go, seems awkward in his emcee role.

Acting: B+
Apart from a few clunkers (e.g. an unfortunate pair of stick-on sideburns), *Unsolved*'s unsung actors look remarkably like the people they are portraying.

Authenticity: B+
When *Unsolved* did a segment on UFOs in Belgium, they took the time and expense to visit the land of lace. We were impressed.

Music C-
Silly-spooky. *The Addams Family* with an annoying syntho-syncopated beat.

Critique:
Unsolved contains a good mix of horror, heartwarmth and hilarity (read: murder, reunions and UFOs).

REPORT CARD

Murder, She Wrote

B+

Star quality: A-
Jessica is maternal, intelligent, nonthreatening—a happy change from television's typical detective toughs.

Writing: C
Jessica's investigative skills have not been exercised. There are too many careless crooks and too many conveniently unlocked doors.

Premise: B+
It always struck us as incredible that Jessica could just happen onto a murder scene every week. Now that she's teaching a crime class in New York City, she's got the perfect excuse.

Critique:
Often fine—for formula TV. Though somewhat predictable, *Murder* has its moments and can be fun to puzzle through.

REPORT CARD

Evening Shade

B+

Star quality: A
Burt Reynolds *is* Wood Newton. A perfect fit.

Humor A-
When the scripted lines don't quite make it, physical humor does. Wood's expressive eyebrows or Herman's rubber face can always be counted on for a laugh.

Premise: B-
Shade can't decide if it's *Northern Exposure* or *Growing Pains*. It should

go for the grown-up gold and forget about the 8 P.M. time slot.

Supporting cast: A
We recommend that an Emmy statuette for Best Supporting Cast be created—and handed over to the *Shade* gang.

Critique:
Keep the kids in their rooms and let's see more of the eccentric inhabitants of that place called Evening Shade.

REPORT CARD

A Different World

Gene Trindl/NBC

C+

Humor: C
All the familiar sitcom devices are here—mistaken identities and misconstrued intentions—but they rarely provoke outright laughter.

Storylines: A
The writers were on the money when they canceled Dwayne and Whitley's marriage.

Premise: C
Doesn't anyone study at Hillman College? Where are the all-nighters and the grubby, "I woke up five minutes before class" looks?

Critique:
World is earnest and energetic, but tends to be too well-behaved.

REPORT CARD

The Cosby Show

Everett Collection

C+

Star quality: A
Doctor and Mrs. Huxtable's rapport is unrivaled by any other couple on prime time.

Humor: C
Though the Cosby humor runs through the show like a vein of gold, the series has taken it upon itself to deliver a moral message between every commercial break.

Supporting cast: C
Cosby might more aptly be named Huxtable Hotel. Secondary characters are rapidly filling the Huxtable household to bursting point.

Critique:
Cosby has strayed from its original path with too many tangential plot lines. Honorably fading.

REPORT CARD

Northern Exposure

Matthew D. Lawrence/CBS

A-

Humor: B+
Exposure has a distinctly offbeat sense of humor. The show works hard at not toppling into Cutesy, but with a population of lovable, quirky dreamers, it's a tough battle.

Writing: A
The standard for literate TV fare.

Supporting cast: A
New York Jews, Native and African Americans, woodsmen, debutantes-turned-pilots make for a delicious ethnic stew.

Critique:
Cicely is still everybody's dream town. Even Fleischman and O'Connell's "Will They, Won't They?" relationship rises above the formulaic leer.

REPORT CARD

America's Funniest Home Videos

Darcy Weaver/ABC

C

Host: C
Bob Saget does his best with such cornball material as, "For the longest time I've been meaning to do a monologue about procrastination, but I just kept putting it off."

Humor: B-
Lowbrow. The $100,000

SUPPORT OUR U.S. OLYMPIC TEAM AND SAVE MONEY ON MINUTE MAID®

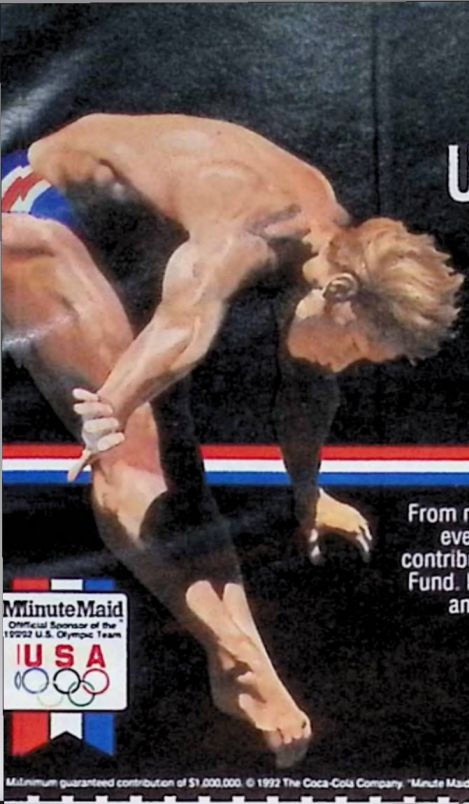

From now through the 1992 Olympic Summer Games, every time you purchase a Minute Maid® product a contribution* will be made to the U.S. Olympic Hopeful Fund. Here's a chance to support our Olympic athletes and save money on Minute Maid quality products. We know how much it means to be the best.

MinuteMaid®
Dedicated to being the best.

*Minimum guaranteed contribution of $1,000,000. © 1992 The Coca-Cola Company. "Minute Maid" is a registered trademark of The Coca-Cola Company. 36 USC 380

5222

MANUFACTURER'S COUPON
EXPIRES 5/31/92

25¢ OFF

SAVE 25¢

on your next purchase of
ONE carton of
MinuteMaid®
ORANGE JUICE
room concentrate
any size or variety

LIMIT ONE COUPON PER PURCHASE.
Redeem this coupon only by purchasing the brand size(s) indicated. Other use constitutes fraud under U.S. Mail Statutes, and coupons may be confiscated. Coupons are void if transferred, assigned, reproduced, taxed, restricted, prohibited, or license is required. Consumer must pay sales tax. Coupons accepted only from retailer or authorized clearing house. A handling fee of 8¢ will be paid on properly redeemed coupons. Product invoices may be required. Presentation for payment represents compliance with these terms. Cash value 1/20 of 1¢. Valid only in U.S.A. RETAILER MAIL TO: Coca-Cola Foods, CMS No. 25000, 1 Fawcett Drive, Del Rio, TX 78840. 555-02

© 1992 The Coca-Cola Company
"Minute Maid" is a registered trademark of The Coca-Cola Company

5 25000 10025 8

5221

MANUFACTURER'S COUPON
EXPIRES 5/31/92

20¢ OFF

SAVE 20¢

on your next purchase of **ONE** can of
MinuteMaid®
frozen concentrated
ORANGE JUICE
any size or variety

LIMIT ONE COUPON PER PURCHASE.
Redeem this coupon only by purchasing the brand size(s) indicated. Other use constitutes fraud under U.S. Mail Statutes, and coupons may be confiscated. Coupons are void if transferred, assigned, reproduced, taxed, restricted, prohibited, or license is required. Consumer must pay sales tax. Coupons accepted only from retailer or authorized clearing house. A handling fee of 8¢ will be paid on properly redeemed coupons. Product invoices may be required. Presentation for payment represents compliance with these terms. Cash value 1/20 of 1¢. Valid only in U.S.A. RETAILER MAIL TO: Coca-Cola Foods, CMS No. 25000, 1 Fawcett Drive, Del Rio, TX 78840. 251-01

© 1992 The Coca-Cola Company
"Minute Maid" is a registered trademark of The Coca-Cola Company

5 25000 10020 3

prize-winner was a moppet who fell off her bike and onto her bottom—then asked her dad to kiss it.

Treatment of children and small animals: C
Not great—a terrier in a toilet bowl is *not* funny—but getting better.

Critique:
Chuckle now, but you may not respect yourself in the morning.

REPORT CARD

Empty Nest

B

Star quality: A
Harry Weston is delicious and Dreyfuss the dog is delightful.

Humor: A-
Obnoxious neighbor Charley can almost make you forget the annoying laugh track. Charley listening to a child-care tape: "Say, this Spock guy sure knows a lot about babies for a Vulcan."

Guest appearances: C
Why the epidemic of guest shots? This show is strong enough without them.

Critique:
Nest is home to an experienced ensemble that knows its way around a sitcom.

REPORT CARD

Wings

B+

Star quality: B
Uptight Joe and easy-going Brian are polar opposites and perfect brothers.

Writing: B+
Off-the-wall jokes and slick put-downs keep the series soaring.

Supporting cast: A
This is as odd a bunch of individuals as you'll encounter outside of a bar called Cheers.

Critique:
A younger brother to *Cheers*, *Wings* is frisky, eager and ready to fly.

REPORT CARD

America's Funniest People

C-

Hosts: D
Dave Coulier and Arleen Sorkin's droopy dialogue makes Bob Saget's monologues seem practically uproarious.

Humor: D
Stuck in the bathroom. Jokes include a man fishing in a toilet bowl and a human toilet-paper dispenser.

Impersonations: B
Standouts include impressions of Michael Jackson at an old-age home and Lou Costello at John Gotti's trial.

Critique:
Not so much funny ha-ha as funny oh-no.

REPORT CARD

L.A. Law

B

(New) Star quality: B+
Young Turks provide most of the gravy.

(Old) Star quality: B-
Leland, Arnie, et al. are wearily walking through their parts.

Storylines: B-
Will Grace have a nervous breakdown? Can Arnie sustain a monogamous relationship with Roxanne? Will Zoey choose Jonathan or Tommy? Can we please get a few answers?

Critique:
Cases too bizarre, docket too cluttered: a little order in the court wouldn't hurt one of TV's best dramas. ■

TEACHER'S PETS

Not top 20— but in a class of their own

REPORT CARD

I'll Fly Away

A-

Star quality: B+
District Attorney Forrest Bedford comes in shades of Confederate gray and displays a complex bravery as he struggles to evolve from his racist heritage in the late '50s. Maid Lilly Harper is mesmerizing as she walks the tightrope between the worlds of black and white.

Writing: A
Poetic and real. The scripts capture the fresh wonder of childhood, the ugly reality of racism and the quaint gentility of the town's shabby aristocracy.

Pacing: B+
Even those who are sick of the joke-a-second sitcom rhythms of many shows may get a little impatient with some of the lyrical interludes. But the plots always have payoffs.

Midterm critique:
I'll Fly Away is the best argument for the preservation of the hour drama: it helps make up for the loss of *thirtysomething* and *China Beach*.

REPORT CARD

The Simpsons

B-

Star quality: A-
Homer Simpson ranks with such cartoon hotheads as Yosemite Sam and Elmer Fudd.

Supporting cast: B+
The nuclear family at its explosive best.

Guest voices: B+
Casting Jackie Mason (as Krusty the clown's dad) was truly inspired.

Midterm critique:
For all its dysfunctional pretense, shiny, happy endings are the norm. Is *The Simpsons* losing its subversive edge?

REPORT CARD

Star Trek: The Next Generation

B+

Premise: A-
The original *Star Trek* tended toward camp. Call us heretics, but we think *TNG's* blend of gravity, levity and antigravity is an improvement over its mentor series.

Storylines B-
Exploration seems to be a low Federation priority these days. We've had enough episodes on Klingon, Vulcan and Romulan politics for this season.

Supporting cast: B+
Picard, Data and Worf have carried the show solidly through time and space.

Midterm critique:
While no single episode stands out as an instant classic so far this season, *TNG* remains consistently strong and shows no signs of aging. ■

Jim Gibbons for TV Guide

DUD OR STUD?

Our intrepid reporter plays TV's hottest dating game and discovers where he ranks on the Richter scale of romance.

By Stephen Galloway

I've had nightmares—and what single guy hasn't—about this: I romance a woman, it goes so-so, and then the most intimate details of my prowess are held up for public scrutiny.

Add TV cameras, multiply the embarrassment potential threefold and you've roughly got the premise (and perverse genius, I admit) of *Studs*. A post-liberation *Dating Game*, Fox's syndicated show invites three women to rate the singles-scene skills of two guys after going out with each once. Despite years of resisting friends' attempts to set me up on blind dates, I approached the reverse sexism of *Studs* with a sort of dread fascination. Me, a sex object? So when my editor proposed that I become a *Studs* contestant, in a rash, crazy moment I impulsively agreed.

Studs brilliantly elevates girl-talk kiss-and-tell to game-show success formula: after the dates, the women are interviewed by the producers to get quotes about the men. On game night, each man has to guess which woman said what—with lines ranging from "He kissed like Adolf Hitler" to "I wanted to tear my clothes off as soon as I saw him." The winner gets $500 to go on the date of his dreams.

All this was still light-years away when I made my way to a small studio to try out. My car was falling apart, I'd just bounced a check—some of my key stud components were in woeful disrepair. My wardrobe didn't help. Dressed in a conservative jacket and tie, I felt like a relic from *Happy Days* among the 50-odd pairs of spandex pants and strategically ripped jeans that surrounded me. I glanced at a leather-clad biker as he

filled out the simple questionnaire. Under hobbies, he wrote: "Reading sex books." At least he reads.

"OK, kids!" an attractive black woman who appeared to be in her 30s shouted as she strode into the room. This was Jacqui, the guest coordinator who was to serve as my spiritual guide through what I envisioned to be the impending carnal inferno. One by one, we introduced ourselves, answered the bluntest of questions and sank back into the crowd. Then it was my turn. "Who in this room turns you on—and why?" Jacqui fired. I felt like a kid at a spelling bee of sexual preferences. I mumbled a reply. Jacqui dismissed me with a shrug. Still, at the end of this grilling mine was one of seven names selected.

I was given two forms to fill out: a simple promotional release (including a notable paragraph promising not to sue should I contract any sexually-transmittable disease) and a second form asking for details about the kind of person I wanted to date. I also had to choose from a list of attributes that best described me. The possibilities: biceps, warm smile, gallantry, and, yes, even penis.

All three dates were to take place the same weekend. And all I knew about my first date was that her name was Cyndi and she was a 29-year-old taxidermist. My hands turned clammy at the thought.

To my surprise, Cyndi turned out to be funny, charming and warm—and not a taxidermist at all! She was an actress who, out of a sense of fun, had concocted the tale. We went to the Magic Castle, a club in the Hollywood hills that I'd deliberately chosen as a place sure to keep us entertained. As it turned out, I needn't have worried. Cyndi told me about her hobbies, about painting, about her difficult move to Los Angeles. If there were no erotic sparks, it was a worthwhile evening. At 1 o'clock, after a quick kiss on the cheek, I came home, eager to go on my next date.

Cynthia. If anyone could be my opposite, it was she. A Southern belle from Memphis, she evinced no interest at all in a Dudley Moore-esque Brit like me. Clutching her chewing gum, Coca-Cola and bags of chips, she proceeded to transform my cherished vehicle into something Oscar Madison would be proud of. In a near-monologue that lasted for hours, she told me everything about her seven brothers and sisters, her wonderful father and the terrible car accident that had left a steel bar in her arm. "Feel it," she invited. "Go on, feel the metal."

I had decided to take Cynthia on a glider ride, which, now, given her accident-prone nature, I

(continued on page 30)

Jim Globus for TV Guide

*Opposite (l. to r.): **Karen**, **Cynthia**, author **Stephen Galloway** and **Cyndi**. Above, **Jimmy** and "Steve" are interviewed by* Studs *host **Mark DeCarlo**.*

BOUND FOR GLORY

An early look at five American athletes who promise to shine in the Winter Games spotlight

By Michael Leahy

Most Americans know little about the men and women who will compete on their behalf at the 1992 Winter Olympics in Albertville, France. But with blanket coverage promised for the next few weeks, these medal-hungry athletes are set to step into the spotlight...and maybe even history.

Dan Jansen

No U.S. Olympian will be watched more closely than this 26-year-old speed-skating star from West Allis, Wis. Even casual fans may remember Jansen—the 6-foot, 190-pound medal contender from the '88 Games at Calgary—who heard the news that his older sister Jane had just died from leukemia as he was preparing to skate in the 500-meter sprint. Family members persuaded Jansen to compete, but he recalls that "as much as I thought Jane would want me trying, I couldn't concentrate in the same way out there. Nothing seemed...real."

Jansen fell in the race's first turn.

Four days later, in the 1000-meter competition, he entered the final lap with a sure medal—possibly a gold—within his grasp. Again, he fell. It was defeat, but with a deeper measure of agony than most could recall. At the time, he blamed failed concentration. "But I think that maybe, deep down, I wasn't trying to win. I think I may have felt guilty if I'd won after hearing of Jane dying. Maybe I didn't let myself win."

Since then, Jansen's stature has grown. His 36.59 clocking in the 500 meters was the world's fastest last year. He earned gold medals at the 1991 World Cup Finals in the 500 and 1000, and he journeys to Albertville as a serious contender for gold, particularly in the 500.

But will past memories haunt him? "No," he says firmly. "I went back to Calgary to train after the Olympics. The trip was beneficial, emotionally, therapeutically. I went through a delayed grieving process. It made me stronger and more ready than ever before," he says. "Maybe this is finally it."

Manon Battaglia

Bonny Warner

After serving as a torchbearer at the 1980 Winter Games, 17-year-old Warner stayed behind in Lake Placid, New York, to take part in a luge training camp for beginners. Within a year, she earned a spot on the U.S. National team and became the premier U.S. luger of the '80s. At the Winter Games in Calgary, Warner finished sixth, the highest placing ever for an American in Olympic luge competition. But ask Warner to name her most rewarding feat and she'll likely point to her position as a second officer on United Airlines 727s. "When I'm not flying, I wish I were," she says softly. "Only something like the Olympics could get me away from it."

Warner mimics what she sees as the popular myth of her sport: "Those little sleds...what's so hard about that?" In truth, she assures, the reality is far more difficult: "You're going down ice at roughly 65 miles per hour [on your back], with your head all the way back. The only way you can gauge where you are is by looking at landmarks—trees, the top of a curve. And then you need to contend with all the G-forces, which are four times your body weight. It's no picnic."

Nancie Battaglia

Todd Eldredge

In men's figure skating, no fewer than six competitors have a realistic shot at a medal, including America's 1991 national champion, 20-year-old Todd Eldredge. At the age of 5 in Chatham, Mass., he took up skating after watching the event on television. "I played Little League baseball and all that, but I started liking skating more than anything. I came along in a time when the sport was undergoing a lot of change. In 1980 [at the Lake Placid Games], not too many senior men were doing triple Axels.... Now everybody can do them...."

The result of such sweeping athleticism, says Eldredge, is that virtually no physical advantages separate today's leading male figure skaters: "The top five or six guys can all do the same jumps, the same triples. So it all comes down to how well they handle nerves. There are some great practice skaters who can't do it in competition. At the Olympic level, the sport is 80 to 90 percent mental," he explains. "I have the confidence needed. I relish competition: the more pressure, the better."

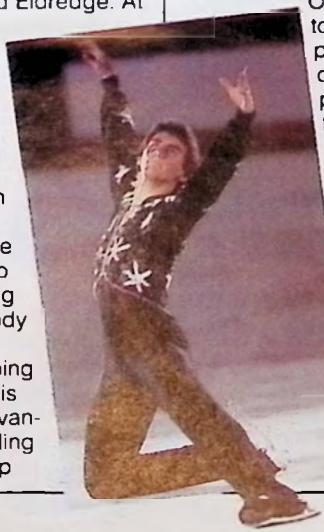

Currently enrolled in the University of California at San Diego, Eldredge intends to compete professionally when his amateur career comes to an end. "An Olympic medal would be nice," he says. "It's what I've pointed toward. But the most important thing is just skating well—and standing up to the pressure."

David Madison/Duomo

PB Max
Real PEANUT BUTTER Snacks
6 Individually Wrapped Snacks

Look for specially marked 6-packs of "PB Max."®

©Mars, Incorporated 1991 36 USC 380

Bonnie Blair

She captured a gold and a bronze medal for speed skating at the 1988 Winter Games in Calgary, but have European race promoters or endorsement-conscious American corporations made her a millionaire? Well...."No, I'm afraid speed skating has never become that kind of sport," says the 27-year-old Champaign, Ill., resident. "Nobody's ever going to confuse me with Michael Jordan. A few weeks ago, I won a race over in Poland on the World Cup circuit and got, like, 300 or 310 bucks....So it's not dreams of millions that make me do this. Hey, I'm lucky the [U.S. speed-skating associations] help us out. I've done a few appearances for corporations," she explains. "But it's the racing that keeps me motivated."

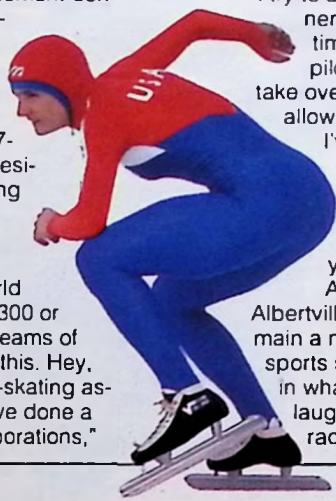

Blair has qualified in the 1500, 1000 and her forte, the 500, where her time of 39.10 seconds stands as a world record. "I try to accept the fact that I'll be nervous," she says. "Near race time, I try to go on automatic pilot, to let reflexes and instinct take over everything. What I won't allow myself to do is think: 'Gosh, I've trained all year for a 39- or 40-second race. I can't mess up.' That's unfair to yourself. Enjoy it. This is the Olympics. Come to do your best and win."

After the Winter Games in Albertville, her long-term plans remain a mystery. "I'd like to stay in sports somehow, but I don't know in what exactly," she admits, laughing. "I'm 27, and I love to race. What else can I say?"

"Tune in to Win" a Nissan® Maxima® from

PB Max®

Sweepstakes winning number will appear on TV commercials for "PB Max"® Real Peanut Butter Snacks during the 1992 Olympic Winter Games.

Brian Shimer

Shimer—a former Florida state-high school-wrestling champion and wide receiver on the Morehead State University football team—saw his first snow while attending college in Kentucky. "I'd never even seen a picture of a bobsledder," he remembers. But one day, the U.S. Bobsled and Skeleton Federation sent a letter to his college's athletic department looking for "strong, fast, athletic guys to be on the bobsled team."

Kevin D. Hanlon/Sports Illustrated

His curiosity sparked, Shimer passed a battery of physical tests and was soon off to Lake Placid for bobsled training in the summer of '85. By the fall, the Florida boy found himself competing in Germany as a pusher and brakeman on a U.S. bobsled. "I had to pinch myself," he says. He made the '88 Olympic team, only to suffer profound disappointment. "We only finished 16th," he recalls. "Right after that, I had to take the reins, and that meant becoming a driver."

In this sport, learning to drive requires a serious vehicle. So, after his father took out a second mortgage, Shimer borrowed $20,000 to buy a state-of-the-art Swiss sled. "You only live once," he says. "I had to get it, to give myself the best chance."

Shimer intends to become a high-school teacher or counselor when his sledding days end. Now, though, he's thinking medal: "I don't know any Olympian who goes home truly happy without something hanging around his neck." ■

SURGEON GENERAL'S WARNING: Smoking By Pregnant Women May Result in Fetal Injury, Premature Birth, And Low Birth Weight.

17 mg. "tar", 1.2 mg. nicotine av. per cigarette by FTC method

NEW

Salem FRESH WRAP

FRESH TASTE GUARANTEED

If unsatisfied, return the unused portion of your purchase and Salem will replace your product. Void where prohibited by law.

Salem's revolutionary new FreshWrap seals in fresh taste much longer than ordinary "cellophane." So you get taste as fresh as the day it was made. Try it and you'll see. Suddenly everything else tastes old!

STAYS FRESHER LONGER!

©1991 R.J. REYNOLDS TOBACCO CO. CONSUMER RELATIONS, WINSTON-SALEM, NC 27102

INSIDER Grapevine

By Marilyn Beck

Their first: Kate and Burt in a movie together

If things go as planned, **Burt Reynolds** and **Katharine Hepburn** will team up next summer in "The Man Upstairs," a CBS TV-movie about two loners who bring fulfillment to each other's lives. The movie will be directed by **George Schaefer**, who helmed the 82-year-old actress's TV-movies "Mrs. Delafield Wants to Marry" and "Laura Lansing Slept Here." **James Prideaux**, who wrote both those Hepburn movies, is scripting "Man."

Reynolds is delighted with the story: "We have about 30 pages of the script and she loves it and I love it." He has yet to meet Hepburn, but says he expects to be "totally intimidated" when he works with her.

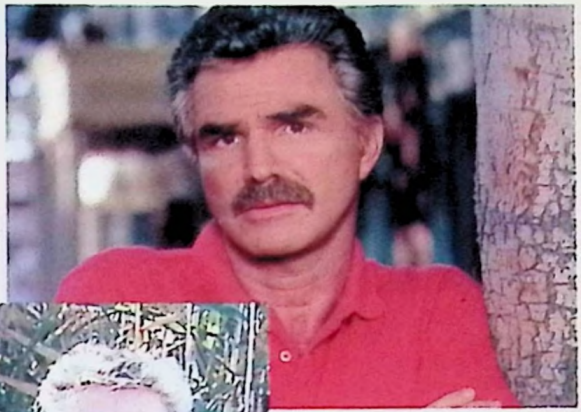

Rob Brown/Onyx

Len Tavares/Outline

***Burt Reynolds** and **Katharine Hepburn** will make "The Man Upstairs" for CBS*

A producer who doesn't watch TV

Producer **Susan Harris**'s name is synonymous with the sitcoms of our times, from the innovative *Soap* series of the '70s to her current crop: *The Golden Girls*, *Empty Nest* and *Nurses*.

So it's somewhat surprising to learn that Harris rarely watches TV and *never* looks at the competition of her prime-time shows. "I have no idea what's on. I have a 3-year-old and I love to read and there are a lot of things I'd rather do with my time than watch TV."

Harris concedes that she does tune in to *60 Minutes* "if I'm home on Sunday nights. And I actually love to watch *Style with Elsa Klensch* on CNN Saturday mornings."

Charles Dutton and Ella Joyce of Fox's Roc.

Dutton's the rock of the show

Charles Dutton, the star of Fox's black series *Roc*, doesn't take his job lightly. As his costar **Ella Joyce** puts it, Dutton "tends to be the Big Daddy of the group. He won't allow anything on the screen that we're not going to feel good about." For instance, he persuaded the writers to rescript an episode dealing with affirmative action because he felt it underscored negative viewpoints surrounding the issue. "The way it was originally, Roc got a promotion—and ended up being demoted." The new storyline had Roc deciding to bow out of the post.

Thicke: Let the show go on

"The road to sitcom hell is paved with bodies of people who left their shows prematurely," says *Growing Pains* star **Alan Thicke**, who's pushing hard for the renewal of his eight-year-old ABC show.

The actor, 44, says he appreciates a steady series. "A young man thinks of career; a man my age thinks more of the impact a series has on his life—the security and the investment portfolio." Thicke has a lot to be thankful for. He recently paid $3.5 million for an empty lot in the Beverly Hills area, on which he plans to build a 10,000-square-foot home.

Alan Thicke hopes ABC will renew Growing Pains.

Bonnie Schiffman/Onyx

Matthau's high on TV

Walter Matthau, whose last big movie roles were in two turkeys, "The Couch Trip" and the colossal "Pirates" flop, sounds downright grateful for his TV parts. On Jan. 19, he stars in CBS's "Against Her Will: An Incident in Baltimore," in a reprise of his 1991 role as small-town lawyer Harmon Cobb in the Emmy-winning "The Incident."

Walter Matthau plays a lawyer in a CBS TV-movie.

Says the actor, "It took 11 months to make 'Pirates.' I had to learn fencing and cockney. I went to a hospital to be fitted with a wooden leg and to a dentist for crooked teeth. 'Against Her Will' took 23 days. My character has his own legs, his own teeth, talks normally and doesn't wave a sword around. I loved it."

Marilyn Beck covers entertainment in her daily syndicated column.

© 1991 Ralston Purina Company

If all dogs were the same, all we'd make is Dog Chow.®

brand Dog Food

Sixty years of pet nutrition research have helped us formulate the #1 brand of dry dog food. One that's great tasting. One that's 100% complete and balanced.

And one that is formulated with 43 key nutrients, meat and bone meal, and whole grains, all combined in a taste dogs love. It's called Purina Dog Chow. We've fed it to thousands of dogs to be sure it provides all the nutrition normal adult dogs need.

But remember, we make all kinds of dog food with different kinds of nutrition. One's just right for your dog.

Pet-tested. Veterinarian-recommended.

Can you find the $25,200 in this picture?

The soldier on the right has it. So does the soldier on the left. In fact, all the soldiers in this picture have the opportunity to earn $17,000, $22,800, or up to $25,200 for college, for a two, three, or four year enlistment respectively.

You can, too, if you qualify for the Montgomery GI Bill plus the Army College Fund.

Along the way, you'll also learn things like confidence, teamwork, and self-discipline. The things that will make you better prepared for college. And for life.

For more information, call toll-free, 1-800-USA-ARMY.

ARMY.
BE ALL YOU CAN BE

By Jim Baker

Instant replay on ice...it's nice

Thanks to instant replay, fans have been effectively second-guessing sports officials for years. But now that some pro sports officials use instant replay to make decisions on close calls, some fans are having second thoughts.

Arguments abound, for example, over whether and how the National Football League officials should continue to use replay. After a half-season's use in the National Hockey League, though, the early verdict on replay seems positive. And with hockey greats such as **Wayne Gretzky** (L.A. Kings) and **Mario Lemieux** (Pittsburgh Penguins) headed to the NHL All-Star Game this Saturday, Jan. 18 on NBC, it's a good time to consider why.

The NHL uses replay in a much more limited way than the NFL, says the NHL's vice president of operations, **Jim Gregory**. Officials only review goals, and they consider six criteria before making their final decision. Basically, they want to know if the puck crossed the goal line during regulation time and who touched it last. If the puck, for example, bounced off an offensive player's hand or the referee's skate, they disallow the score.

Mike Powell/Allsport

*NHL All-Star **Wayne Gretzky** takes the ice Jan. 18 on NBC.*

The NHL replay technology is fairly simple: the two best on-goal cameras are linked to VCRs while two additional VCRs record the TV production's line (what viewers see). That way, if something obstructs the on-goal camera's view, officials can usually refer to an alternative perspective off TV. A fail-safe system lets either the referee or the video goal judge call for the replay.

Football, says Gregory, relies more extensively on the TV producers: "NFL replay deals with the whole playing field and ours concentrates on 20-foot areas around the goal." To date, few would say that the coordinations between producers and football officials have been smooth and effective. Some observers even say that it has made some officials gun-shy about making close calls.

After more than 60 instant replay calls through mid-December and a few early equipment problems, the NHL feels confident that its setup works well. "It's toned down the coaches and players who would verbally abuse officials throughout the game over a close call," says Gregory.

Whether the NFL can learn something about replay from the NHL remains open to speculation. But clearly, the hockey league's strict guidelines make sense. For example, says Gregory, "We don't allow replay to determine if a player was (illegally) in the crease. The referee has to call that live. We're not going to referee by replay."

Sound logic. And perhaps something that the NFL should ponder during the off-season.

By Michael Logan

Soapland shuffle: Who's in, who's out?

ABC's once-mighty, now-mousy *General Hospital* has temporarily (though we suspect permanently) lost **Finola Hughes** (Anna). The actress, who's made no secret of her desire to am-scray, is currently using a contract out-clause to co-star with **Hal Linden** in the new hour-long ABC comedy/drama *Jack's Place*. *GH*'s **Tristan Rogers** (Scorpio) departs in February. **Anthony Geary** (Bill), whose contract expires next month, is also iffy about renewal. And controversial executive producer **Gloria Monty** has been replaced by **Wendy Riche** (who formerly headed *Fox Night at the Movies*)—a network decision that will take months to assess. But there's compensation for the chaos: **Emma Samms**. Even though her wildly popular Holly character was bumped off in a 1985 plane crash, Samms is back on board *GH* for one year because (as viewers discover Jan. 29) she *wasn't* on board that fatal flight.

Execs at CBS's *The Young and the Restless* decided last fall that **Nathan Purdee** (Nathan) just wasn't cutting it—despite the fact that he'd been playing his part since 1985. But when an extensive talent search turned up no better replacement, they took back his pink slip. Now Purdee is having the last laugh: next week, he switches to ABC's *One Life to Live*, where he'll play hotshot D.A. Hank "The Cannon" Gannon. On the down side, *OLTL* loses **Jessica Tuck** (Megan) in early February when her character dies from lupus. But head writer **Michael Malone** already has a plan to avoid any "lupus-doesn't-have-to-be-terminal" flack: Marty (the snippy lupus patient played by **Susan Haskell**) will go into remission and become a major character.

At NBC's *Santa Barbara*, **Bridget** and **Jerry Dobson** (who created the show) are out as head writers. Taking their place is **Pam Long**, whose acclaimed reign at CBS's *Guiding Light* brought **Kim Zimmer** (Reva) an unprecedented three Best Actress Emmys within four years. Chances are, the romance between *SB*'s C.C. and Santana, played by **Jed Allan** and **Wanda de Jesus**, will be junk-heaped—but it won't be Long's brainstorm. The stars, it's widely rumored, have been at each other's throats.

Jonathan Exley/Gamma-Liaison

She's back: ***Emma Samms*** *returns to* General Hospital

Lights 120's: Regular: 12 mg. "tar," 1.0 mg. nicotine; Menthol: 11 mg. "tar," 1.0 mg. nicotine; Ultra Lights 120's: 5 mg. "tar," 0.5 mg. nicotine, av. per cigarette by FTC Method

you are here.

©1992 Eve Holdings Inc.

Made with gently steamed
tobacco for a uniquely rich taste.
It's not just a cigarette.

It's a few minutes of your own.

Eve Lights

Slim 120's

SLIM 120's

SURGEON GENERAL'S WARNING: Smoking By Pregnant Women May Result in Fetal Injury, Premature Birth, And Low Birth Weight.

Video Cassette Report

FoxVideo

Julia Roberts hires on as a nurse to an upper-crust young man (Campbell Scott) with leukemia in FoxVideo's "Dying Young."

Julia's ravishing. So what else is new?

Dying Young: The plot isn't especially complicated or original: working-class girl Hilary (Julia Roberts) takes a job as nurse-caretaker to good-looking, wealthy Victor (Campbell Scott, son of George C. Scott and Colleen Dewhurst), who's afflicted with leukemia, and they fall for each other. It's "Love Story" with the genders reversed. But it isn't really about dying young, or even living well; it's about looking good. Images are supreme here. Not that they aren't wonderful images: the rugged coastal beauty of northern California; the sensual art of Gustav Klimt; and most of all the amazing screen presence of Julia Roberts, vibrant and ravishing as ever. What's her secret, anyway? Roberts projects a combination of spunky intelligence and endearing vulnerability that makes her unfailingly interesting to watch. Well, there's also that cascading hair. That killer smile. Those long legs. Stuff like that. (R 1:51 FOX $94.98)

Top rentals

1. "Terminator 2"
2. "City Slickers"
3. "Backdraft"
4. "The Silence of the Lambs"
5. "Out for Justice"
6. "What About Bob?"
7. "The Naked Gun 2½"
8. "Robin Hood: Prince of Thieves"
9. "Only the Lonely"
10. "Soapdish"

—Courtesy of Blockbuster Entertainment

ALSO IN STORES

Jungle Fever: The controversial Spike Lee is back with this provocative, critically acclaimed film that explores the consequences of interracial relationships. Wesley Snipes, Annabella Sciorra, Ossie Davis, John Turturro and Anthony Quinn star. (R 2:11 MCA NP)

Till There Was You: Action thriller with Mark Harmon as a struggling New York sax player who ventures to a tropical island in search of his brother—and hidden treasure. Once there, he becomes obsessed with another man's wife (Deborah Unger). (R 1:34 MCA NP)

Note: *Parenthetical data include MPAA rating, running time, distributor and price (NP: no suggested retail price).*
MCA—MCA/Universal Home Video *FOX—FoxVideo*

CHEERS

And welcome back to **Shari Lewis** in her first national U.S. TV series in nearly 30 years: *Lamb Chop's Play-Along* on PBS. Designed to get preschoolers to view and do, this daily half hour features Lewis and her puppet pals Lamb Chop, Hush Puppy and Charlie Horse in an assortment of interactive games, stories and songs. Though the look is low-tech, the attitude is hip, from a rap-music theme song to distinctly modern messages. When Charlie Horse wants a pair of $100 basketball sneakers to help him play better, for example, Lewis gently admonishes him: "Shoes don't win games, Charlie, *teams* do." So simple, so sensible. Still Shari after all these years.

CHEERS

To ESPN's daily exercise block, a healthy alternative to daytime's glut of shock and schlock. From 11 A.M. to 1 P.M. (ET) on weekdays, the cable channel offers four half-hours featuring advice on workouts, equipment, fitness and nutrition for aspiring mesomorphs. Originating from a different training facility each week, *Getting Fit with Denise Austin* concentrates on themes such as exercise for fortysomethings. *Body by Jake*, hosted by trainer to the stars **Jake Steinfeld**, is a talk show with fitness tips from a guest list of pro athletes and doctors. *Bodies in Motion*, with decathlete **Gilad Janklowicz**, focuses on aerobics, dance and calisthenics. And *Body-Shaping* shows how to achieve those desired pecs and biceps using a variety of weights and aerobics. Just do it.

Shari Lewis and Lamb Chop: they're back and better than ever

Paul Drinkwater

JEERS

To the relentless and sophomoric sexual innuendo on ABC's *Civil Wars*. Case in point: out to dinner with partner Sydney Guilford (**Mariel Hemingway**), lawyer Charlie Howell (**Peter Onorati**) sips a glass of wine and turns a taste test into an pseudo-erotic encounter. "Impetuous to the point of recklessness," he says, "with a vigorous initial thrust, and an alternately tender and violent penetration..." It gets worse. We petition the court for a permanent separation between a certain divorce attorney and his cheap **D.H. Lawrence** imitations.

CHEERS

To **Chris Burke**, for continuing to inspire us to pursue our dreams. Born with Down syndrome and a desire to be an actor, Burke certainly had his work cut out for him. Even when he achieved his goal, as Corky, a Down syndrome teen in the midst of mainstreaming on ABC's *Life Goes On*, few expected lasting success. But *Life* is now enjoying its third season and Burke is using his new-found celebrity to travel the country and convey his optimistic message: "I don't have Down syndrome, I have Up syndrome." It's an important attitude to have if your show is up against *60 Minutes* every Sunday. ■

The COUCH CRITIC

By Jeff Jar

Home Improvemen

What makes a man? In the '50s it was brawn, in the '60s principles, in the '70s sensitivity and in the '80s junk bonds. Finally, in the '90s, TV brings us the true essence of manhood: power tools.

"We need a *man* drill," Tim Allen grunts on ABC's *Home Improvement* (Tuesdays, 8:30 P.M. [ET]) as his audience barks his macho mantra: "More power!" Allen plays the host of a fix-it show who believes that the RPM of a man's circular saw is the measure of his testosterone.

On his show, Allen is a proud, hairy ape. But at home, with his family, he's just another guy who's not sure what's included in the job description of manhood.

In fact, Allen couldn't safely install a refrigerator magnet. "Every time you fix something," gripes his wife (Patricia Richardson), "the fire department shows up." He doesn't use tools to build manly things. He uses them to act manly, as if buying a nail gun can fertilize chest hair. That's exactly why I used to watch tool shows, back when TV had lots of good ones.

I was a *This Old House* zealot until Bob Vila left. Bob's new show, *Home Again*, is okay, but I miss his sidekick and power-tool crusader, Norm Abram. I devoured *Hometime*, but now co-host JoAnne Liebeler is leaving to be a comic (what's funnier than drywall?). ABC's *Home* and The Discovery Channel's *Easy Does It* give you 101 ways to build frilly, silly bathrooms. So I long for a simple hammer-and-saw show. I want *Home Improvement* to spin off its show-within-the-show, *Tool Time*.

But *Home Improvement* is more than a tool show. It's an honest, hilarious show about families.

Like *Roseanne*, *Home Improvement* presents families with all their warts. The show's three boys are, along with most TV kids, smart-assed. One brother taunts another: "Mark, are you gonna be a dork your whole life?" Mark replies: "I hope not." What saves these kids is that they inherited their smart asses honestly, from their parents. "What are we going to do about Brad and Randy—they keep tormenting Mark?" Mom pleads. And Dad replies: "That's why we had Mark, so they'd leave us alone."

Home Improvement's *Tim Allen, costar Richard Karn.*

Unlike *Roseanne*, *Home Improvement* doesn't grapple with weightier issues like teen sex and unemployment. It's just a show about men, a show that makes us guys the butt of jokes about butt-cracks and power, a show that admits that men don't know what manhood really means. Speaking as a man—and the proud owner of a variable speed, reversible (and rarely used) drill—I like it. ■

Help Yourself to Bonus Savings on Minute Maid® and Help Our Olympic Hopefuls!

To help support our U.S. Olympic Hopefuls we are offering you bonus savings on Minute Maid®. From now through the 1992 Olympic Summer Games, every time you purchase a Minute Maid product a contribution* will be made to the U.S. Olympic Hopeful Fund.

MinuteMaid®
Dedicated to being the best.

Minute Maid
Official Sponsor of the 1992 U.S. Olympic Team
USA

* Minimum guaranteed contribution of $1,000,000. © 1992 The Coca-Cola Company. "Minute Maid" is a registered trademark of The Coca-Cola Company. 36 USC 380

50¢ 5372 MANUFACTURER'S COUPON EXPIRES 4/30/92 50¢

SAVE 50¢ on your next purchase of **ONE** 96 oz. bottle of

MinuteMaid®

ORANGE JUICE From Concentrate any variety

5372

5 25000 10050 0

LIMIT ONE COUPON PER PURCHASE.
Redeem the coupon only by purchasing the brand size(s) indicated. Other use constitutes fraud under U.S. Mail Statutes, and coupons may be confiscated. Coupons are void if transferred, assigned, reproduced, taxed, restricted, prohibited, or license is required. Consumer must pay sales tax. Coupons accepted only from retailer or authorized clearing house. A handling fee of 8¢ will be paid on properly redeemed coupons. Product invoices may be required. Presentation for payment represents compliance with these terms. Cash value 1/20 of 1¢. Valid only in U.S.A. RETAILER MAIL TO: Coca-Cola Foods, CMS No. 25000, 1 Fawcett Drive, Del Rio, TX 78840. 251-04
© 1992 The Coca-Cola Company. "Minute Maid" is a registered trademark of The Coca-Cola Company.

DUD OR STUD?

continued from page 13

Jim Globus

*In an unusual display of camaraderie, **Galloway** confers with his Studs rival, **Jimmy.***

was rethinking. The glider clanked to 5000 feet and at every gust of wind, we'd rise and fall—and so would our stomachs. "Wanna see some acrobatics?" the demonic pilot asked. Before we could reply, the glider dipped, and our middle-aged Tom Cruise took us hurtling toward the ground.

By the time we staggered out some 30 minutes later, our legs had turned to Jell-o. My face was white, my hands trembling. And yet, during that trip, a curious thing had happened. Cynthia and I had bonded. I'd discovered she had a sense of humor, was open, warm and fun to be with.

For my final date, I'd thoughtlessly chosen a romantic encounter sure to chill even the most ardent stud and studette: a hearse-driven tour of spots where celebrities had died. But Karen (a bubbly, 26-year-old office manager) just relaxed and enjoyed life in the past lane. When the tour was over, I took her home, gave her a hug and said goodbye. Rather than relief that the round of blind dating was over, I felt unexpectedly rueful, as if an adventure had come to an end. All my dates had been intelligent, entertaining and—given the sort of salacious encounters the show itself led you to believe went on between contestants—astonishingly chaste.

That was hard to believe from the quotes I heard when taping the show a few weeks later.

In front of a live audience of 200, Jimmy (security expert and fellow *Studs* contender) and I found ourselves the subject of more sexual innuendo than a bimbo in a music video. "Steve," said host Mark DeCarlo, "we asked the ladies what they thought of your accent. One lady said, 'His accent was so sexy, I wanted to tear my clothes off.' The second: 'My God, it's Mary Poppins!' And the third said, 'Hail Steve, god of sex'." I blinked—and guessed right for all three.

A second question followed: What did the women think of my appearance? "Good things do come in small packages," said one. "He had the cutest little puppy-dog eyes," said another. And, "His hot little smile made my knees knock," said the third. I guessed hopelessly wrong on each.

Question followed question, a *Studs* scriptwriter reducing my modest nights to lines such as "Who's most likely to find creative uses for chocolate syrup—you or Jimmy?" I knew it had to be Jimmy. Wrong—it was me! I hardly recognized myself, or the girls I'd dated, from such lines, but by the all-important last round, I was ahead by one point. "It's double or nothing. All you have to do is tell me who you want to go out with again," oozed DeCarlo. Right to the very end, I hadn't made up my mind. Jimmy chose Cyndi, the taxidermist.

"Cynthia," I blurted out, referring to my glider partner.

Now it was the girls' turn. Karen opened a card to reveal "Steve." Cyndi chose "Steve" again. My heart leaped. Cynthia opened her card: "Jimmy." The crowd howled. We had both lost.

As a stud, I was a dud. But through all the needless dating jitters and nettlesome TV show shenanigans, perhaps some tenuous connections had been made.

The phone rang later that night. It was Cynthia. "You know," she said, "I never really had a chance to say how much fun I had." I agreed. "Maybe—maybe we can get together again?"

I promised to call her in the New Year.

Readers nix Tom Selleck as future Scarlett flame

By Stephen Galloway and Howard Gensler

When this column reported that "Scarlett" producer **Robert Halmi** was hoping to bag **Tom Selleck** for the part of Rhett Butler in his miniseries (Nov. 16), readers rebelled and sent in a barrage of Butler possibilities.

Nate Butler/Globe Photos

Rhett alert: Chad Everett chosen as Gable successor

The two favorites from our armchair casting agents were **Lee Horsley** and **Chad Everett**. (On the whimsical side were **Wayne Newton** and **Marlon Brando**.)

Readers also put their two cents in for a Scarlett portrayer. **Susan Lucci** was the top pick, beating out her closest rival, **Jane Seymour**, by two to one.

One of several suggestions for **Delta Burke** came from a reader in Hemet, CA: "I'm sure she'd lose some of the weight to be Scarlett." And if she can't, "Who says Scarlett hasn't put on a few pounds?"

CNN has eye on Buchanan

Could allegations that conservative pundit-turned-presidential candidate **Pat Buchanan** is anti-semitic keep him from returning to his day job at CNN should the campaign trail turn out to be a dead end?

CNN president **Tom Johnson** says that though he doesn't believe the charge (a recent cover story in *The National Review*), he'd be "most concerned about anything that might give people evidence that Pat is anything other than what he is."

Johnson also accuses the Bush White House of encouraging voters to look at presidential contenders Buchanan and former Ku Klux Klan leader **David Duke** as a political tag team, and he fears that Buchanan might be provoked into saying something he'll later regret. "You can be drawn into heated discussions," he says, "and perhaps hurt your reputation."

Johnson hasn't ordered up any pink slips, but, he says, "I am responsible for the reputation of this network."

—David Lieberman

Debates à la Diller

Fox chair **Barry Diller**'s plan to hold a youth-oriented town hall meeting when his broadcast station takes its turn at airing a Democratic debate may have something to do with the **Tom Brokaw**-hosted debate that aired last month on NBC.

"I think what Brokaw did was to inhibit the process," says Diller. "The candidates must have been saying, 'Who are you to stand up there and peer down at us? Who gives you that right?' It demeans the process. I'm not attacking Tom Brokaw, because he's a fine journalist, but the big-time anchor format is something that we do not want."

ABC and CBS plan to follow the anchor format, with **Peter Jennings** and **Dan Rather** moderating. Fox, for the record, does not have a big time anchor.

—Mary Murphy

By Monica Collins

He hears Russia's din of inequity

The man-in-the-street interview has always been a staple of journalism, providing a micro view of a macro subject. But the time-honored method has been getting a workout recently with the economic upheaval hitting Russia.

Night after night on the evening news, we see the boilerplate scenes of chilly and chilling winter: the snow falls, the lines form, the crowd agitates, the shelves are bare. So familiar have the scenes become that we can easily grow accustomed to the hardship faced by women and a few men—women are usually the designated line-standers—wearing fur hats, along with angered or resigned expressions.

The men and women on the street speak in Russian, of course, with an interpreter providing an English voice-over. This avalanche of sound bites from the former Red Square threatens to become just so much white noise—and you have to wonder if anything gets lost in the translation.

"Obviously, there's a risk of overkill and over simplification," says **Les Crystal**, executive producer of PBS's *MacNeil/Lehrer NewsHour*. Still, he justifies the "vox populi" approach. "You want to get the feel of ordinary people and how they're reacting and yet you can't conduct a national survey."

Crystal, at least, has a leg to stand on when legitimizing the man-in-the-street interview. Two legs, actually, and they belong to **Charles Krause**, his *NewsHour* correspondent in the troubled country.

Charles Krause makes Moscow come alive.

Krause has done an excellent job eliciting the opinions of the common people in such a way that his subjects really add something to our understanding of the constantly evolving, massive free-market story. Krause's pieces, which run an average of six or seven minutes, have been a clear window on the Moscovites' malaise.

Dan Werner, the associate executive producer of *NewsHour* and Krause's pointman back at home base, aptly describes the reporter's skill: "He brings an intensity to the interviews that really draws the people out and takes it to the next question."

This unpolished intensity—Krause got his journalistic stripes in newspapers—elevates his person-on-the-street interviews beyond the ordinary. For example, Krause has found people at the marketplace who speak with precise passion about their economic plight instead of moaning about the obscenely high price of fatty sausage. After price controls were lifted, Krause spoke to two shoppers. One argued strenuously against the government's money policies which, she claimed, would break her. Another, standing nearby, vigorously defended the new economic order while onlookers appeared rather disenchanted with her pro-Yeltsin stance.

The comrade-in-the-streets beat is a crowded and noisy one, but Charles Krause is telling stories of the people without getting lost in clichés of the crowd.

LETTERS

Let 'Exposure' stand by itself

Just when I finally thought that you people at TV GUIDE had let *Twin Peaks* die out, you have to bring it up once again, and with not even a nice word to say about it. By the sound of the article's title ["Our Town," Dec. 21], I expected to be reading about what an awesome show *Northern Exposure* is. Instead, 90 percent of the article was about how awful of a show *Twin Peaks* was. Why must you insist on *Twin Peaks* bashing in practically every issue that you print. If Ron Powers really is a Pulitzer Prize-winning TV critic, then he should be smart enough to realize that *Twin Peaks* is over. It's dead. It's never coming back to TV. Next time, he should actually devote an entire article to *Northern Exposure*. Then maybe its being compared to *Twin Peaks* will cease and *Northern Exposure* will earn the credit that it deserves as being one of the best shows to ever come to television.

Anthony Commorato Jr.
Phoenix, Az.

Ron Powers' search for *Northern Exposure*'s filmic forebears missed the most obvious of all: the movie "Local Hero."

Ann Calhoun
Los Osos, Cal.

...As for the reason *Northern Exposure* has outlived *Twin Peaks*, *Exposure* was never up against a popular sitcom, which allowed it to develop an audience and it can be seen on a weeknight that viewers stay home. Whereas *Twin Peaks* was up against *Cheers* in its first season and in its crucial second season was scheduled on Saturdays.

As to which show is better, I cannot say. I have not seen *Northern Exposure*. After the 1-2-3 cancellations of *China Beach*,

Continued on page 152

TV GUIDE

Editor-in-Chief: Anthea Disney

Executive Editor: Barry Golson (National)
Editor: Roger Youman (Programming)

NATIONAL EDITORIAL

Managing Editor: Jack Curry
Senior Editors: Larry Closs (Cable), Kevin Cosgrove, Matthew Diebel, Michael Morris
Senior Writer: Myles Callum
Assistant Managing Editor: Teresa Hagan
Staff Editor: Amy Paulsen-Nalle
Associate Editors: Greg Fagan, Howard Gensler
Art Director: Jerry Alten
Associate Art Director: Andrew Steigmeier
Designer: Ken Feisel

Picture Editor: Anastasia Pleasant

New York Bureau: Neil Hickey (Chief), Ileane Rudolph, David Lieberman, Howard Polskin

Los Angeles Bureau: Bill Bruns (Chief), Julie True (Photos), Timothy Carlson, Stephen Galloway, Michael Leahy, Susan Littwin, Mary Murphy, Elaine Warren

Washington Bureau: Lisa Stein (Chief)

Production Coordinator: Lori Gingrich

Contributing Editor: Monica Collins

Assistant to Editor-in-Chief: Julie Mendoza

Publicity Director: Rachel Breinin
Publicist: Heather Borden

PROGRAMMING

Executive Editor: Patrick Murphy
Associate Editor: Eileen O'Malley Spangler
Programming Editor: Renée Kline
Cable Programming Editor: Elisabeth Bacon
Programming Manager: John F. Haines
Editions Manager: Beryl Shive
Operations Manager: Patricia Gallagher
Bureau Chiefs: Alan Appel (New York), Lawrence P. Carrington Jr. (Los Angeles)

President and Publisher: Joseph W. Cece

Executive Vice President: Joe Robinowitz
Vice President/Associate Publisher: Mary G. Berner
Vice President/Finance and Administration: Wayne P. Campanelli
Vice President/Operations: Terry Materese
Marketing Director: Vanessa Reed
Promotion Director: Jackl Gordetsky
Research Director: John Bonard
Cir. Dir./Subscriptions: Anthony J. Rizzo
Cir. Dir./Single Copy Sales: John Amann
Production Director: Jim Marks

A publication of Murdoch Magazines

From Scotland Yard to Austin, women take over

By Paul Droesch

It's not easy being a London Detective Chief Inspector if you're a woman. Consider Jane Tennison (Helen Mirren), who makes her Mystery! debut this week. First, she was "overstepped, sidestepped, whatever" before being allowed to take on the high-profile murder case, *Prime Suspect*, that will occupy her for the next three Thursdays on most PBS stations. In fact, she is given the case only when the popular male DCI who had been handling it—and had arrested a suspect—dies suddenly. Not surprisingly, she's resented by "the lads" who work for her, especially after she releases the suspect for lack of evidence. The victim's father and boyfriend don't take kindly to her, either, and her own boyfriend comes to resent the time and effort she devotes to the case.

Mystery!: *Helen Mirren.*

In short, DCI Tennison is living a feminist's nightmare, and screenwriter Lynda LaPlante isn't shy about saying it. ("When you get home, you have your dinner cooked," Tennison tells a male subordinate. "When I get home I have to cook it myself.") But LaPlante has planted her preachments in a tense and gritty cat-and-mouse thriller. And Mirren is fabulous as the feisty Tennison.

On this side of the Atlantic, three of American TV's most notable women are doing noteworthy things this week, beginning, as it happens, with sleuth Jessica Fletcher, who finds murder in Hollywood in a Murder, She Wrote takeoff on Alfred Hitchcock's "Psycho" (Sun., CBS). Then, on Monday, CBS's more-than-a-little-bit-pregnant Murphy Brown finally accepts the inevitable and slows down. She also allows Jerry Gold to move in with her—temporarily. And on Tuesday, ABC's Roseanne goes bowling. What's unusual about that? Nothing much, except that the washed-up singer-guitarist performing in the bowling alley's bar is played by David Crosby.

In other music news, PBS's venerable no-frills country series, Austin City Limits, opens its 17th season with—wouldn't you know it?—nothing but women. Julie Gold joins country folkies Mary Chapin Carpenter, the Indigo Girls and Nanci Griffith (who recorded Gold's Grammy-winning song "From a Distance" five years ago) for a delightful 13-song hour that many PBS stations will carry Saturday.

Did you know that hyenas have a social structure so matriarchal that males are little more than "a nuisance to females"? That is one fact emerging from this week's National Geographic study of hyenas and lions (Wed., PBS), but the hour's main point is that these African rivals are "Eternal Enemies." This instinctual "blood feud" is fascinating to watch, and filmmakers Dereck and Beverly Joubert get close enough to

Frontline:
Rev. Sun Myung Moon.

the combatants to enable you to watch it in surprisingly graphic detail. This is compelling stuff, but it's not for the squeamish.

Finally, two approaches to TV journalism. Frontline probes "The Resurrection of Reverend Moon" in an hour of old-fashioned investigative reporting in which Eric Nadler and producer Rory O'Connor look into Moon's right-wing political agenda. Most PBS stations will carry it Tuesday. Then there's The 90's, PBS's gonzo newsmagazine, which opens its third season (Friday in many places) with an absorbing pastiche of stories showing people "Taking Chances" on everything from bingo and bungee jumping to breathing Los Angeles air.

And Keep In Mind...

Australian Open
(Sat., Mon.-Fri., ESN)
The first Grand Slam event on the 1992 tennis calendar. The women's final is Friday.

NHL All-Star Game
(Sat., NBC)
Pro hockey's annual network showcase, telecast from Philadelphia.

Golf (Sat., Sun., NBC)
The PGA Tour returns with the Bob Hope Classic.

Boxing (Sat., HBO)
WBA welterweight champ Meldrick Taylor vs. No. 3 challenger Glenwood Brown.

Golden Globe Awards
(Sat., TBS)
The Hollywood Foreign Press Association's annual ersatz Oscars and Emmys.

NBA Basketball (Sun., NBC)
Weekly NBC action returns with a Bulls-Pistons, Trail Blazers-Suns twin bill.

Pro Wrestling
(Sun., Pay-per-view)
The WWF's annual "Royal Rumble."

PROGRAM NOTE
Pledge Drive: Start and end times of programs on Chs. 13 and 16 may be altered by pledge breaks.

MOVIES

Oliver Stone's 'Fourth of July'

By Ed Weiner

Lots of attractions—most of them fatal.

On Broadcast Channels

And, in fact, the first movie of the week is Fatal Attraction (Sat., CBS), a repeat of the ★★★ 1987 Michael Douglas-Glenn Close suspenser, which underscores the sentiment that love means never having to say "Put down that knife!" One of the most influential films of the 1980s, it has been seen by critics as being everything from just a sexy thriller to a parable about safe sex, as it tells of an affair to dismember.

In director-writer Oliver Stone's eyes—and films—Vietnam and the love-it-or-leave-it jingoism that went with it was, for the United States, a fatal attraction. In his ★★★ 1989 Born on the Fourth of July (Tues., CBS), he paints with vivid, intense strokes the violent coming of age of Ron Kov-

"Born on the Fourth of July": Tom Cruise.

ic, an all-American Yankee Doodle boy who went to Vietnam and lost not only the use of his legs but also his innocence, faith and gullibility, but never his love for what his country should be. Tom Cruise's gutsy, against-type, Oscar-nominated performance is a revelation, and Stone's depiction of hell on earth is agenda-laden, message-heavy, but undeniably powerful. Don't expect to see anything near what you would have in the theaters—cuts for language, nudity and brutality will certainly be made, and they'll be extensive.

The attraction of drugs—and the money and power that come with them—is certainly of the fatal variety, especially if you're trying to put Colombia's Medellin drug lords out of business. Which is the goal of brave Colombians and single-minded U.S. drug-enforcement agents in the ★★★ two-part, 1992 TV-movie Drug Wars: The Cocaine Cartel (Sun. & Mon., NBC). It's an ambitious movie that looks and feels as though all involved did their homework and their best. It hits the ground sprinting, with a confusingly huge cast, and maybe it really doesn't merit two parts, but it mostly merits your attention, especially the performances of Julie Carmen as a dedicated Colombian judge and Dennis (*Crime Story*) Farina, who gives it a touch of cocky panache.

"Drugs Wars: The Cocaine Cartel, Part 1": Alex McArthur.

Opposite Part 1 of "Drug Wars" on ABC is the ★★ 1992 TV-movie She Woke Up, a pretty decent mystery reminiscent of a 1940s B-movie. Filthy rich Lindsay Wagner comes out of a coma and tries to remember (she's got amnesia) who the would-be killer is who sent her beddy-bye. Could it be fatally attractive hubby David Dukes?

Also on Sunday is Against Her Will: An Incident in Baltimore, on CBS. It's a 1992 ★★ follow-up to 1990's Emmy Award-winning "The Incident," but this one won't cop any mantelpiece adorners. It has a flaccid script about a young woman unjustly locked away in an asylum, and a surprisingly cold and blah performance by the normally estimable Walter Matthau, as a crusading lawyer. Susan Blakely, though, as his widowed daughter-in-law, does a nice job.

Bed of Lies (Mon., ABC), a fact-based ★★ 1992 TV-movie, is your garden-variety "Naive Woman Marries Seemingly Nice Guy Who's Really an Abusive Jerk, and Marriage Counseling is Performed by the Team of Smith & Wesson" story. But watch it for *L.A. Law*'s Susan Dey. Her sultry, baby-doll role is a real (and well-played) departure. And if her bikini tops were even an inch lower and her hot pants a millimeter shorter, she'd be wearing just a cummerbund.

And on Friday, NBC repeats a ★★★ 1991 TV-drama of fatal revulsion—and revenge—In Broad Daylight. Brian Dennehy stars.

On Cable Channels

The most "Fatal Attraction"-like movie of the week is the ★★ 1992 made-for-USA Are You Lonesome Tonight? Jane Seymour's husband is either addicted to phone sex or is having an affair. When he disappears, she looks for him with private eye Parker Stevenson, bumps into a criminal conspiracy and her man's 1-900 lover (sexily well-acted by Beth Broderick—no bikinis or hot pants necessary), and ends up in a laughably inept cat-and-mouse chase.

In some areas programs may not be seen on days indicated. For local time and channels, plus information about other noteworthy programs and movies, check the Guidelines *columns preceding the program grids, and the* Premium Channels Movie Guide, *as well as the listings.*

FOUR-STAR MOVIES

For your viewing—and VCR taping—guidance, here are all of the week's movies that have earned four stars in TV GUIDE's ratings.

SATURDAY ★★★★

Elmer Gantry 5:30 A.M. (SHO)
Camille 8 A.M. (SHO)
Mr. Deeds Goes to Town 10 A.M. (SHO)
Chariots of Fire 12:30 P.M. (ENC)
The Last Emperor 11 P.M. (ENC)
Fallen Angel 11:30 P.M. (4)
American Graffiti 12:30 A.M. (Early Sun.) (TBS)
It Happened One Night 2:30 A.M. (Early Sun.) (DIS)
A Star Is Born 4 A.M. (Early Sun.) (A&E)

SUNDAY ★★★★

The Hospital 10 A.M. (MAX)
Nothing Sacred 11:30 A.M. (AMC)
Cabaret 12 noon (MAX)
The Great Escape 12 noon (SHO)
The Last Emperor 2 P.M. (ENC)
The Informer 3 P.M. (AMC)
M*A*S*H 6 P.M. (MAX)
The Last Picture Show 7 P.M. (SHO)
M*A*S*H 9 P.M. (ENC)
Mr. Deeds Goes to Town 12:05 A.M. (Early Mon.) (DIS)
The Grapes of Wrath 12:30 A.M. (Early Mon.) (TNT)
Coming Home 3:50 A.M. (Early Mon.) (HBO)

MONDAY ★★★★

The Shop Around the Corner 6 A.M. (SHO)
The Informer 8 A.M. (AMC)
M*A*S*H 11 A.M. (ENC)
Strangers on a Train 12 noon (MAX)
The Last Emperor 1 P.M. (TMC)
Crimes and Misdemeanors 2 P.M. (SHO)
Annie Hall 6 P.M. (SHO)
The Day After 9 P.M. (LIF)
My Fair Lady 11:30 P.M. (DIS)
Crimes and Misdemeanors 4:10 A.M. (Early Tues.) (SHO)

TUESDAY ★★★★

She Wore a Yellow Ribbon 6 A.M. (AMC)
She Wore a Yellow Ribbon 11:45 A.M. (AMC)
The Lady Vanishes 12 noon (MAX)
Alice Adams 5:05 P.M. (AMC)
The Best Years of Our Lives 9 P.M. (DIS)
Alice Adams 11 P.M. (AMC)
The Front Page 3 A.M. (Early Wed.) (USA)

WEDNESDAY ★★★★

Fury 9:05 A.M. (TMC)
Cabaret 6 P.M. (MAX)
Chariots of Fire 9 P.M. (ENC)

THURSDAY ★★★★

Chariots of Fire 7:30 A.M. (ENC)
The 39 Steps 12 noon (MAX)
Camille 2 P.M. (SHO)
Chariots of Fire 4:30 P.M. (ENC)
The Grapes of Wrath 11 P.M. (TNT)
Arrowsmith 4 A.M. (Early Fri.) (TNT)

FRIDAY ★★★★

Mr. Deeds Goes to Town 6:30 A.M. (SHO)
The Dollmaker 10:05 A.M. (TBS)
The Pride of the Yankees 3:45 P.M. (MAX)
Annie Hall 7 P.M. (ENC)
Bonnie and Clyde 8 P.M. (22)
Out of Africa 11 P.M. (DIS)
M*A*S*H 11 P.M. (ENC)
The Best Years of Our Lives 2 A.M. (Early Sat.) (DIS)
Annie Hall 3 A.M. (Early Sat.) (ENC)
Johnny Belinda 3:10 A.M. (Early Sat.) (11)

THE SUPER BOWL: NO LONGER FREE FOR ALL?
NEXT WEEK IN TV GUIDE

By Susie Wetmore and Tom Mitchell

All My Children

The week of Jan. 13, Trevor defended Janet when Dimitri ordered her away from Natalie. Meanwhile, Helga tried to warn Natalie about Dimitri. Terrence awakened from a coma after a racially motivated attack. Livia agreed to date Tom.

Another World

Fame embraced Dean last week, and Jenna felt insecure. Grant and Paulina gave in to their feelings, but questions from Grant about her life with Jake put a damper on things. Olivia had to tell Liz (Irene Dailey) the truth.

As the World Turns

Last week, Linc announced his marriage to Marcy, which devastated Connor. Hal's warning prompted Barbara to confront Gavin about his lies. Arthur was arrested for Dana's kidnapping, to which he later confessed. Billy's shooting shocked everyone.

Bold and the Beautiful

Blake pressured Bonnie last week to tell Faith about her sister and father, but the news left Faith devastated. Brooke and Ridge feared that their love is slipping away. The thrill of infidelity got Clarke's creative juices flowing.

Days of Our Lives

Roman accuses Kiriakis of kidnapping Bo this week.

Santa Barbara: *John Callahan.*

Later, the real culprit lets Kiriakis know the condition for Bo's release: Roman must back off the Torres family. Jack continues his counter con of Hawk. Shane joins Kayla to say bye to Kimberly.

General Hospital

A plane crash created a crisis at the hospital last week, and Monica faced past trials during surgery. Trying to tie up a problem with Robin at school, Anna got tangled in a dangerous trap. A face familiar to Robert showed up.

Guiding Light

Last week, Eleni had a reply to Alan-Michael's proposal, just as Frank returned—ready to pop the question to her himself. Alex told Nick what she learned from Eric. A kiss and a confession of love by Roger shook Holly.

Loving

Ava got her son Sandy back last week yet continued to fear losing Paul to Carly and Michael. Clay reconnected with Isabelle upon his return. The police arrested thief Donna Lee at the senator's gala. Matt's new pal James left Ally feeling uneasy.

One Life to Live

Last week, Megan and Vi[illegible] underwent the transplant surgery. Lee Ann told Jason she'd keep the baby, and she told Kevin about her condition. Blair and Cain began a rivalry over Asa. Sarah had another session with Dr. Jonas (Christopher Durham).

Santa Barbara

This week, a hostage situation involving Kelly ends with a kidnapping and a $2 million ransom demand. The tense atmosphere draws Julia and Mason closer, as well as C.C. and Sophia, much to Santana's displeasure.

Young and the Restless

Last week, Nikki was rushed to the hospital, where tensions mounted when Victor was drawn back to Nikki. Olivia avoided Nathan's romantic overtures. Katherine made Jill her matron of honor. Sheila panicked when Molly regained her speech.

TV Guide Soap Update Hotline

Miss your favorite soap? Call TV GUIDE's 24-hour-a-day Soap Update Hotline and find out what you missed. Updates are available after 5 P.M. 95¢ per min. Call 1-900-896-2884. Touch-tone phones only. Parental permission is required if you are under 18.

Program sponsored by News America [illegible] 1211 6th Ave., NY, NY 10036.

FOR CHILDREN

A parents' guide to noteworthy programming for youngsters. Programs especially suitable for preschoolers are marked •

By Ray Stackhouse

The first Schoolbreak Special of 1992 is a winner.

If, when you were a teenager, you were ever blessed with a baby brother or sister, you will really appreciate "Two Teens and a Baby." Even if you don't have considerably younger siblings, you will get an idea of how frustrating, fulfilling, time-consuming, joyful and responsibility-inducing such a blessing can be. High-school senior Brian Lance (Jim Calvert) feels that he has become the laughingstock of the campus when word gets out that his fortysomething mother is pregnant. His 14-year-old brother Chris (Brice Beckham) handles the announcement a little better, even going so far as to pick names for the child—Madonna or Winona if it's a girl, Air Jordan if it's a boy. When Katie is born, the boys learn that babies aren't all fun and games. There are late-night feedings, burpings, messy diapers and more. But in the end the teenagers adapt and adjust, and learn to love the little angel. This is lightweight fun and the two young male stars are engaging and project a suitably competitive brotherly chemistry. (Tues., CBS)

Schoolbreak Special: *"Two Teens and a Baby"*

Over on the Disney Channel we have a couple of tasty little treats. On Saturday, **The Woman Who Raised a Bear as Her Son** is a gentle, loving cartoon based on an Inuit legend about a lonely old woman who adopts an orphaned polar-bear cub. The soft pastel animation perfectly matches the mood and tone of the tale. Tuesday finds *The Wonder Years*' Fred Savage at summer camp where he befriends **Runaway Ralph**, an adorable, animated motorcycle-riding mouse who was born to be wild. This carries one of those the-grass-isn't-always-greener messages and is presented energetically, with style and a whole lot of humor. Plus, the interaction between furry, animated Ralph and live-action Fred Savage is seamless. *Runaway Ralph*, made in 1988, co-stars a barely recognizable Kellie Martin (Becca on *Life Goes On*) and a very recognizable Sara Gilbert (Darlene on *Roseanne*).

THIS WEEK

SATURDAY

Movie 12 noon (DIS) "Ewoks: The Battle for Endor" (NR; 1985) ★★ The cuddly "Star Wars" creatures star in their own TV-adventure. With Wilford Brimley.

Movie 2 P.M. (DIS) "The Land of Faraway" (PG; 1987) ★★ Fantasy about an orphan and his overactive imagination. With Nicholas Pickard and Timothy Bottoms.

Movie 4 P.M. (DIS) "The Magic Snowman" (NR; 1987) ★★ The story of a boy and a talking snowman (the voice of Roger Moore).

Woman Who Raised a Bear as Her Son 5:30 P.M. (DIS)

SUNDAY

Movie 8 A.M. (SHO) "The Care Bears Movie II: A New Generation" (G; 1986) ★★ Another adventure with the cuddly cartoon characters, who help a troubled girl at summer camp.

Movie 9 A.M. (TMC) "The Bear" (PG; 1988) ★★★ Nicely filmed tale of an orphaned cub fleeing hunters with the aid of a wounded Kodiak.

MONDAY

Movie 9 A.M., 5:45 P.M. (HBO) "The Witches" (PG; 1990) ★★★ A sorceress plots to turn children into mice in this frightful fantasy from Muppeteer Jim Henson and director Nicolas Roeg, which stars Anjelica Huston.

Movie 10 A.M. (SHO) "The Champ" (PG; 1979) ★★ Remake of the sentimental boxing tale, with Jon Voight and Ricky Schroder.

• Movie 10:30 A.M. (HBO) "Doctor Dolittle" (NR; 1967) ★★★ Rex Harrison stars as the doc who can "talk to the animals" in this fantasy which earned Oscars for Best Song and special effects.

Reading Rainbow 5 P.M. (13) A library tour full of fantasy enlivens a bored girl's day. Also: a pet show in Fort Lee, N.J.; a tale about a boy and a dog. With Cassandra Murray.

TUESDAY

Schoolbreak Special 4 P.M. (2, 7, 27)

Movie 6:30 P.M., 4:30 A.M. (DIS) "Red Riding Hood" (NR; 1987) ★★ Contemporary version of the fairy tale, with Isabella Rossellini as the girl's mother. Costarring Craig T. Nelson.

• Runaway Ralph 8 P.M. (DIS)

WEDNESDAY

Movie 9 A.M. (HBO) "Superman" (PG; 1978) ★★★ Christopher Reeve's debut as the Man of Steel with an all-star cast that includes Marlon Brando, Margot Kidder, and Gene Hackman.

Movie 1 P.M. (FAM) "Father Murphy" (1981) ★★ Pilot for the TV-series with Merlin Olsen as an 1870s woodsman. Moses Gunn costars.

THURSDAY

Square One Television 5:30 P.M. (13) Dirk discovers a dishonest lawyer's misuse of fractions; the Mathnetters look for a "birdnapped" parrot.

We All Have Tales 6:30 P.M. (SHO) "King Midas and the Golden Touch."

Movie 8:05 P.M. (DIS) "Kidnapped" (NR; 1960) ★★ Disney version of the Robert Louis Stevenson adventure about a Scottish lad who is cheated out of his inheritance. Starring James MacArthur and Peter Finch.

FRIDAY

• Movie 6 A.M. (TMC) "Prancer" (G; 1989) ★★ A young girl believes her pet reindeer is part of Santa's team. Rebecca Harrel.

Movie 7 P.M. (AMC) "The Jungle Book" (1942) ★★★ Kipling's tale of a boy raised by wolves in India. With Sabu.

Some programs may have other airplays. For additional airplays, check the listings.

TV SCRAMBLR©

Find the words from the puzzle list. They can be read up, down, backwards, across or diagonally.

B	R	A	D	Y	B	U	N	C	H	J	Q
W	N	E	R	E	V	A	E	B	F	M	S
C	F	R	M	L	N	V	T	A	K	T	U
B	O	V	K	O	W	N	M	M	S	L	P
K	X	S	F	M	O	I	I	R	A	R	E
W	L	L	B	B	L	B	E	S	M	N	R
M	A	F	P	Y	M	T	S	N	X	O	M
R	H	L	T	J	S	I	W	E	R	V	A
E	T	I	T	N	E	H	K	R	R	T	N
D	E	Q	U	O	L	H	O	B	Q	E	P
S	K	M	P	V	N	Z	X	W	M	J	H
Y	L	I	M	A	F	S	M	A	D	D	A

RERUNS

ADDAMS FAMILY
ALF
BATMAN
'BEAVER'
BRADY BUNCH
COSBY SHOW
'DENNIS'
FAMILY TIES
HERE'S BOOMER
LASSIE
MR. ED
MUNSTERS
SUPERMAN
WALTONS
ZORRO

©Scrambl-Gram Inc

For puzzle solution, turn to page 56

TV SPORTS HIGHLIGHTS

SATURDAY

College Basketball 12 noon (ESN) Wisconsin (Green Bay) at Butler.
College Basketball 12 noon (KBL) Rutgers at George Washington.
Figure Skating 12 noon (USA) U.S. Open Championships.
NHL All-Star Game 1 P.M. (11, 6, 9, 21) Telecast from Philadelphia.
College Basketball 1 P.M. (27) Michigan State at Minnesota.
Senior Bowl 2 P.M. (ESN) Telecast from Mobile, Ala.
College Basketball 2 P.M. (KBL) Houston at Rice.
Olympic Winterfest 2:30 P.M. (2, 7, 10) Ski jumping; luge.
Bowling (CC) 3 P.M. (4, 33) Showboat Invitational.
College Basketball 3 P.M. (27) Michigan at Illinois.
College Basketball 4 P.M. (2, 7, 10) Georgetown at DePaul.
Golf 4 P.M. (11, 6, 21) Bob Hope Classic.
College Basketball 4 P.M. (KBL) Evansville at Detroit.
Wide World of Sports (CC) 4:30 P.M. (4, 33) Figure skating.
College Basketball 5 P.M. (ESN) North Carolina (Charlotte) at Duke.

NHL All-Star Game: *Los Angeles' Wayne Gretzky*

College Basketball 6 P.M. (KBL) Virginia Tech at Southern Mississippi.
Australian Open 8:30 P.M. (ESN) Early-round play telecast from Melbourne.
College Basketball 9 P.M. (KBL) Kansas at Colorado.
Boxing (CC) 10 P.M. (HBO) Taylor-Brown (jr. welterweights).
College Basketball 11 P.M. (KBL) Arizona at Washington State.
College Basketball 12 mid. (ESN) San Diego St. at Texas (El Paso).

SUNDAY

NBA Basketball 12 noon (11, 9, 21) Bulls at Pistons.
High-School Hockey 12 noon (KBL) Pittsburgh Central vs. Shaler.
College Basketball (CC) 12:30 P.M. (2, 7, 10, 27) Iowa at Ohio State.
Cutting-Horse Futurity 1 P.M. (ESN) The WCHA World Championship.
Skiing 2 P.M. (ESN) U.S. Men's Pro Tour.
Women's Basketball 2 P.M. (KBL) Oklahoma State at Iowa State.
Sports Cavalcade 2 P.M. (TNN) AMA Daytona Supercross.
NBA Basketball 2:15 P.M. (11, 9, 21) Trail Blazers at Suns.
College Basketball (CC) 2:45 P.M. (2, 7, 10, 27) Villanova at North Carolina.
College Football 4 P.M. (ESN) East-West Shrine Classic.
Golf 4:30 P.M. (11, 6, 9, 21) Bob Hope Classic.
College Basketball 4:30 P.M. (KBL) St. Joseph's at Temple.
All-Madden Team (CC) 5 P.M. (2, 7, 10, 27)
Shooting 7 P.M. (KBL) Schwarzkopf Cup.
Boxing (CC) 9 P.M. (ESN) Seldon-Ferguson (heavyweights).
Women's Basketball 10:30 P.M. (KBL) Arizona at Arizona State.

MONDAY

Australian Open 2 P.M. (ESN) Early-round play taped at Melbourne.
College Basketball 7:30 P.M. (ESN) St. John's at Seton Hall.
College Basketball 7:30 P.M. (KBL) Duquesne at George Washington.
College Basketball 9:30 P.M. (ESN) Oklahoma State at Oklahoma.
Indoor Lacrosse 10 P.M. (KBL) Bulls at Turbos.
College Basketball 12 mid. (ESN) Fresno State at UCSB.
College Wrestling 12 mid. (KBL) Wrestling with the Devil Tournament.

TUESDAY

Australian Open 2 P.M. (ESN) Early-round play taped at Melbourne.
College Basketball 7:30 P.M. (ESN) Michigan at Indiana.
NBA Basketball (CC) 8 P.M. (TNT) Lakers at Trail Blazers.
College Basketball 8:30 P.M. (KBL) Baylor at TCU.
Boxing 9 P.M. (USA) McCallum-Toney (middleweights).
College Basketball 9:30 P.M. (ESN) Kentucky at Tennessee.
Baseball's Greatest Games 11:30 P.M. (KBL) 1971 World Series Game 6.
Skiing 1 A.M. (ESN) Swiss Miss/Nutrasweet Challenge.

WEDNESDAY

Australian Open 2 P.M. (ESN) Early-round play taped at Melbourne.
College Basketball 7 P.M. (ESN) Connecticut at Providence.
Women's Basketball 7:30 P.M. (KBL) Missouri at Oklahoma.
College Basketball 8 P.M. (11) Georgetown at Pitt.
College Basketball 8 P.M. (9) Minnesota at Ohio State.

Continued on page 132

Channels Listed in the Pittsburgh Metropolitan Edition

(BW) Black-and-white (CZ) Colorized version

Broadcast Stations*

—Pittsburgh—
- (2) KDKA (CBS) 02*
- (4) WTAE (ABC) 04
- (11) WPXI (NBC) 11
- (13) WQED (PBS) 13
- (16) WQEX (PBS) 16
- (22) WPTT (Ind.) 22
- (40) WPCB (Ind.) 40
- (53) WPGH (Fox) 26

—Johnstown/Altoona—
- (6) WJAC (NBC) 06
- (8) WWCP (Fox) 08
- (10) WTAJ (CBS) 10

—Wheeling/Steubenville—
- (7) WTRF (CBS, ABC) 07
- (9) WTOV (NBC) 09

—Youngstown—
- (21) WFMJ (NBC) 21
- (27) WKBN (CBS) 27
- (33) WYTV (ABC) 18

Though not listed in this edition, WNEU, Ch. 63 in Pittsburgh, may be available to some viewers. The station carries general-entertainment programs.

In addition to the listings herein, Ch. 13 schedules instructional classroom programs throughout the broadcast day.

Cable TV*

- (A&E) Arts & Entertainment Network 39*
- (AMC) American Movie Classics 35
- (CNN) Cable News Network 42
- (CSP) C-SPAN 72
- (DIS) The Disney Channel 53
- (DSC) The Discovery Channel 37
- (ENC) Encore 79
- (ESN) ESPN 34
- (FAM) The Family Channel 47
- (HBO) Home Box Office 33
- (KBL) KBL Sports Network 50
- (LIF) Lifetime 46
- (MAX) Cinemax 45
- (MTV) Music Television 48
- (NIK) Nickelodeon 38
- (SHO) Showtime 41
- (TBS) TBS SuperStation 43
- (TMC) The Movie Channel 58
- (TNN) The Nashville Network 49
- (TNT) Turner Network Television 52
- (USA) USA Network 44
- (WOR) WWOR (New York; Ind.) 60

*VCR Plus+Instant Programmer™. The numbers that appear above next to each broadcast and cable channel, as well as the PlusCode™ numbers on most daily listings, are for the convenience of viewers who own VCR Plus+™ devices for VCR taping. Owners of these devices should follow the directions in the owner's manual. Call 1-800-4321-VCR for further information. VCR Plus+™ and PlusCode™ are trademarks of Gemstar Development Corporation. PlusCode™ numbers copyright 1992 GDC. All rights reserved.

The following channels are also offered by some cable systems. American Christian Television System (ACTS), Eternal Word Television Network (EWTN), The New Inspirational Network, Trinity Broadcasting Network and Vision Interfaith Satellite Network are religious and family-entertainment channels. Cable Satellite Public Affairs Network (C-SPAN) and C-SPAN II cover House and Senate sessions, respectively, as well as Congressional hearings and other Washington events. Check listings for details on C-SPAN. CNN Headline News offers continuous news capsules. CNBC offers programming on financial services and consumer news. Country Music Television (CMT) and Video Hits One (VH-1) consist primarily of music videos. Court TV provides coverage of court trials nationwide. El Entertainment Television highlights various aspects of the entertainment industry. Home Shopping Network and QVC are shop-by-phone services. The Learning Channel offers educational programming. PENNARAMA is a 24-hour educational service managed by Penn State. The Travel Channel provides information on business and leisure travel. The Weather Channel reports on national and local weather.

Cable Viewers: As a result of FCC rules on Syndicated Exclusivity, you may find programs on out-of-town stations either blacked out or replaced with alternative programming provided by your cable system.

Symbols for hearing-impaired viewers

- (CC) Closed-captioned (Special decoder needed)
- (OC) Open-captioned (Visible without decoder)
- (SL) Interpreted in sign language (Interpreter appears on screen)

This Week's TV Programs

TELEVISION GUIDE®
CABLE TV GUIDE®
BEGINNING SATURDAY,
JANUARY 18, 1992

MORNING

5 AM (2) THREE'S COMPANY—Comedy 73586
(4) ANC NEWS; 3 hrs. 138418
(22) HOME SHOPPING CLUB; 10 hrs.
(40) 700 CLUB—Religion; 60 min. 999789
(9) NIGHTSIDE—News 79708
(10) HEADLINE NEWS; 90 min. 943661
(21) HOME SHOPPING SPREE; 2 hrs. 587012
(CNN) SHOWBIZ TODAY 769760
(FAM) COMMERCIAL PROGRAMS; 90 min.
(LIF) COMMERCIAL PROGRAMS; 4 hrs.
(MTV) VIDEOS; 4 hrs. 116944
(NIK) MISTER ED—Comedy (BW) 990302
(SHO) HOW RHINO GOT ITS SKIN AND CAMEL GOT ITS HUMP—Children 5550050
(TBS) NIGHT TRACKS—Music Videos 763586
(USA) MOVIE—Mystery (BW); 90 min. ★★★ 158302
"Charlie Chan at the Race Track." (1936) Fast, well-produced tale. Chan (Warner Oland) uses a photo-finish camera to help solve a mystery. Lee: Keye Luke.
(WOR) HOME SHOPPING SPREE; 60 min. 446499
5:10 (11) HEADLINE NEWS 45578383
5:30 (2) THREE'S COMPANY—Comedy 80147
(11) FAMILY FEUD—Game 73895
(6) HOGAN FAMILY (CC)—Comedy 13499
(9) FAMILY TIES (CC)—Comedy 55499
(AMC) SALUTE TO NEW JERSEY 110079
(CNN) SPORTS—Vince Cellini 177499
(NIK) DOBIE GILLIS—Comedy (BW) 553895
(SHO) MOVIE—Drama; 2 hrs., 30 min. ★★★★ 857321
"Elmer Gantry." Burt Lancaster, Shirley Jones.
(TBS) FISHING WITH ROLAND MARTIN 164925
(TNT) MILITARY FILM SHORTS 394925
5:45 (HBO) MAN WHO INVENTED EDWARD SCISSORHANDS—Documentary 3695942
6 AM (2) FINANCIAL SECTION 83234
(11) SCRATCH—Magazine 43654
(40) BETTY JEAN ROBINSON—Music 541050
(53) BULLWINKLE—Cartoon 909944
(6) AG-USA 16586
(7) DARKWING DUCK (CC)—Cartoon 28492
(8) JETSONS—Cartoon 40614
(9) FAMILY TIES (CC)—Comedy 58586
(A&E) FUGITIVE—Drama (BW); 60 min. 898470
(AMC) MOVIE—Drama (BW); 75 min. ★★ 1593302
"Enchanted April." (1935) Well-acted tale of an estranged wife (Ann Harding) and friends on a holiday at an Italian villa. Mellersh: Frank Morgan. Arbuthnot: Reginald Owen.
(CNN) NEWS—Ralph Wenge
(DIS) WELCOME TO POOH CORNER 944944
(ENC) MOVIE—Comedy-Drama; 1 hr., 55 min. ★ 9351128
"Saving Grace." Tom Conti, Fernando Rey.

VCR Plus+ Instant Programmer™

The PlusCode numbers™ that appear on most program listings are for the convenience of viewers who own a VCR Plus+ Instant Programmer™, the remote-control device which simplifies the recording of programs on VCRs.

☐ To tape a show, enter its PlusCode into the VCR Plus+, leave the device on or near your VCR and the show will be automatically recorded. The VCR Plus+ stores up to 14 shows at a time. The unit works with most VCRs and cable boxes, and can be used by cable subscribers and over-the-air viewers alike.

☐ The "assigned" numbers that appear in the Channel Directory (on the preceding page) next to each broadcast station and cable service are for the initial setting of VCR Plus+ units. Cable subscribers: Follow the instructions in Step 4 of the owner's manual. Over-the-air viewers: You may also need to follow Step 4 if the assigned number for any station you receive is different from its usual channel number.

Some helpful phone numbers:

- 1-800-258-4VCR: Where to buy VCR Plus+ units and product description.
- 1-800-432-1VCR: For setting up VCR Plus+ units and other technical assistance.
- 1-900-454-PLUS: For PlusCode numbers not listed in TV GUIDE ($.95/minute).

VCR Plus+, PlusCode and Instant Programmer are trademarks of Gemstar Development Corporation. The PlusCode™ numbers are published under license from and are copyright Gemstar Development Corporation, 1992. All rights reserved.

(ESN) SKIING 186012
Budweiser Mogul Tour competition, taped Jan. 4 at Sunday River, Maine.
(MAX) MOVIE (CC)—Comedy; 1 hr., 35 min. ★★ 1653050
"Daddy's Dyin' . . . Who's Got the Will?" Beau Bridges, Beverly D'Angelo, Tess Harper.
(NIK) LASSIE—Drama (BW) 523654
(TBS) FISHIN' WITH ORLANDO WILSON 167012
(TNT) MOVIE—Adventure; 1 hr., 35 min. ★★ 9745418
"Fort Vengeance." (1953) Murder, Indians, and conflict between two Mountie brothers. James Craig, Keith Larsen, Rita Moreno.
(WOR) COMMERCIAL PROGRAMS; 6 hrs.

6:15 (HBO) MOVIE (CC)—Fantasy; 1 hr., 45 min. ★★★ 69654876
"Edward Scissorhands." Johnny Depp.

6:30 (2) WAY COOL (CC)—Children 93050
(11) AMERICA'S BLACK FORUM 68302
(40) GAVIN & PATTI MacLEOD 666708
(53) K-TV—Children 45128
(6) PERFECT STRANGERS (CC) 33692
(7) DARKWING DUCK (CC)—Cartoon 37418
(8) JETSONS—Cartoon 28760
(9) RURAL/URBAN—Discussion 73234
(10) NEWSMAKERS 71876
(CNN) INTERNATIONAL CORRESPONDENTS—Discussion 271654
(DIS) UNDER THE UMBRELLA TREE 386352
(ESN) SKIING 815168
Competition on the Chrysler/Plymouth Women's Pro Ski Tour, taped Dec. 8, 1991, at Sugarloaf Mountain in Maine.
(FAM) MIDWEST ANGLER—Fishing 831050
(NIK) LITTL' BITS—Cartoon 631012
(TBS) BETWEEN THE LINES; 35 min. 3661876
(TMC) MOVIE—Crime Drama; 75 min. ★★ 6287499
"Matt Helm." Tony Franciosa, Ann Turkel.
(USA) DOG HOUSE—Comedy 289050

7 AM (2) LITTLE MERMAID—Cartoon 23789
(11) TALKIN' PITTSBURGH 81741
(40) DAVEY & GOLIATH 389147
(53) KILLER TOMATOES—Cartoon 99437
(6) ALF (CC)—Comedy 56031
(7) DARKWING DUCK (CC)—Cartoon 50857
(8) BUCKY O'HARE AND THE TOAD WARS (CC)—Cartoon 58499
(9) AGRI COUNTRY—Ed Johnson 96673
(10) AG-USA 94215
(21) WIDGET—Cartoon 20383
(27) WAY COOL (CC)—Children 86963
(A&E) AVENGERS (CC) (BW); 60 min. 998944
(CNN) NEWS—Ralph Wenge
(DIS) JIM HENSON'S MOTHER GOOSE STORIES (CC)—Children 708079
(ESN) SPORTSCENTER 747147
(FAM) GERBERT (CC)—Children 561789
(NIK) EUREEKA'S CASTLE—Children 394079
(USA) COMMERCIAL PROGRAMS; 2 hrs., 30 min.

7:05 (TBS) GUNSMOKE (CC); 60 min. 5573789

7:15 (AMC) MOVIE—Drama (BW); 75 min. ★★ 80738401
"After Tonight." (1933) Constance Bennett and Gilbert Roland lend an aura of glamour to this familiar WWI romance about a Russian spy and an Austrian Secret Service agent.

7:30 (2) LET'S READ A STORY—Children 17316
(11) KIDSBURGH—Children 71596
(40) SUPERBOOK—Children 368654
(53) BOBBY'S WORLD—Cartoon 78944
(6) K-TV—Children 75166
(7) DARKWING DUCK (CC)—Cartoon 62632
(8) LITTLE MERMAID—Cartoon 60234
(9) CAPTAIN PLANET (CC)—Cartoon 15703
(10) NEWS FOR KIDS 71550
(21) MR. BOGUS—Cartoon 49418
(27) BACK TO THE FUTURE (CC) 65470
(CNN) SPORTS CLOSE-UP 913128
(DIS) FRAGGLE ROCK—Cartoon 787588
(ESN) OUTDOORS 726654
(FAM) LITTLES—Cartoon 540296
(MAX) MOVIE—Thriller; 1 hr., 55 min. ★★ 6232321
"Audrey Rose." Marsha Mason.
(NIK) KIDS' COURT—Children 373586

7:35 (TNT) MOVIE—Adventure; 85 min. ★★ 40558418
"Quantrill's Raiders." (1958) Civil War undercover action. Steve Cochran, Diane Brewster.

8 AM (2) (7) (10) (27) MUPPET BABIES (CC)—Cartoon 24857/51925/49401/70741
(4) (33) WINNIE THE POOH (CC) 19925/81423
(11) NEWS; 4 hrs.
(13) HOMESTRETCH—Exercise 52789
(16) MISTER ROGERS (CC)—Children 45499
(40) ADVENTURES IN DRY GULCH 473925
(53) TOM & JERRY KIDS—Cartoon 83215
(6) (9) (21) SPACECATS (CC)—Cartoon 64493 10789/38741
(8) KILLER TOMATOES—Cartoon 82895
(A&E) GLOBAL AFFAIR—Travel 475383
(CNN) NEWS—Ralph Wenge
(CSP) VIEWER CALL-IN; 90 min. 5754215
(DIS) DONALD DUCK PRESENTS 892857
(ENC) MOVIE—Drama; 1 hr., 40 min. ★★★ 7296079
"Anna." Sally Kirkland, Paulina Porizkova.
(ESN) SPORTSMAN'S CHALLENGE 857963
(FAM) AUGIE DOGGIE—Cartoon 662857
(HBO) BABAR—Cartoon 859321
(NIK) COUNT DUCKULA—Cartoon 488857
(SHO) MOVIE—Drama (BW); 1 hr., 50 min. ★★★ 9821383
"Camille." Greta Garbo, Robert Taylor.
(TMC) MOVIE—Comedy (BW); 1 hr., 35 min. ★★ 1878876
"It Started with Eve." Deanna Durbin.

8:05 (TBS) BONANZA—Western; 60 min. 2268050

8:30 2 7 10 27 MOTHER GOOSE AND GRIMM (CC)—Cartoon 23128/50296/99942/79012
4 33 LAND OF THE LOST (CC) 18296/97470
A 12th-century knight (Bobby Jacoby) rescues Christa from a Sleestack attack. Kevin: Robert Gavin. Christa: Shannon Day. (Repeat)
13 SEWING WITH NANCY 44760
16 SESAME STREET (CC); 60 min. 44128
40 ADVENTURES IN DRY GULCH 472296
53 TAZ-MANIA—Cartoon 82586
6 9 21 YO, YOGI! (CC) 56470/99960/37012
8 BOBBY'S WORLD—Cartoon 81168
A&E NEW WILDERNESS 474654
AMC MOVIE—Mystery BW; 85 min. ★★ 1040055
"Vicki." (1953) A waitress (Jean Peters) becomes a successful nightclub entertainer and ends up murdered. Loose remake of the 1941 film "I Wake Up Screaming."
CNN BIG STORY—Report 369370
DIS JUMP, RATTLE AND ROLL 891128
ESN GREAT OUTDOORS 856234
FAM AUGIE DOGGIE—Cartoon 661128
HBO WONDERFUL WIZARD OF OZ 858692
NIK HEATHCLIFF—Cartoon 487128
9 AM 2 7 10 27 GARFIELD (CC)—Cartoon; 60 min. 69654/12760/65876/912418
4 33 DARKWING DUCK (CC) 32876/11050
13 COLLECTORS (CC)—Antiques 35012
40 FLYING HOUSE—Children 496876
53 BILL & TED'S ADVENTURES 95186
6 9 21 SUPER MARIO WORLD (CC)—Cartoon 70050/93012/51692
8 TOM & JERRY KIDS—Cartoon 72418
A&E LIVING DANGEROUSLY; 60 min. 536128
CNN HEALTHWEEK—Holtz/Rutz 369550
Topic: helping children cope with pain while they undergo medical treatments.
DIS NEW KIDS ON THE BLOCK 815708
DSC DEAF MOSAIC (OC/SL) 403166
ESN JIMMY HOUSTON OUTDOORS 847586
FAM FLINTSTONE KIDS—Cartoon 685708
HBO MOVIE (CC)—Comedy; 1 hr., 50 min. ★★ 5276079
"Spies like Us." Chevy Chase, Dan Aykroyd.
LIF WHAT EVERY BABY KNOWS 658654
MTV CLUB MTV 676050
NIK CARTOONS; 3 hrs. 248296
TNN BACKYARD AMERICA 266418
TNT HONDO—Western; 60 min. 306760
9:05 TBS WCW WRESTLING; 60 min. 4884654
9:30 4 33 BEETLEJUICE (CC) 60147/49321
13 VICTORY GARDEN (CC) 63383
16 KUKLA, FRAN AND OLLIE—Children 89321
40 TREASURE SEARCH 131437
53 LITTLE SHOP—Cartoon 34437
6 9 21 PROSTARS (CC)—Cartoon 34073/21383/89963
8 TAZ-MANIA—Cartoon 91031
CNN MONEYWEEK—Lou Dobbs 760963
DIS KIDS INCORPORATED 543079
DSC PREDATORS AND PREY 115499
ESN FISHIN' HOLE 573499
FAM NEW ARCHIES—Cartoon 313079
LIF GROWING UP TOGETHER 388925
MAX MOVIE—Western; 1 hr., 35 min. ★★ 3980483
"Springfield Rifle." Gary Cooper.
MTV CLUB MTV 304321
TMC MOVIE—Comedy; 90 min. ★ 709470
"A Man Called Sarge." Gary Kroeger.
TNN JOY OF GARDENING 994789
USA HOLLYWOOD INSIDER 755031
Scheduled: Joe Regalbuto ("Murphy Brown").
10AM 2 7 10 27 NINJA TURTLES (CC)—Cartoon; 60 min. 31708/68876/71514/61654
4 33 SLIMERI AND THE GHOSTBUSTERS (CC)—Cartoon 79470/66586
13 LOUISIANA COOKIN' 86906
16 GOLDEN YEARS OF TELEVISION BW 96296
40 ONE IN A MILLION—Documentary 640760
53 COMMERCIAL PROGRAMS; 2 hrs.
6 21 WISHKID (CC)—Cartoon 24944/98296
8 BILL & TED'S ADVENTURES 19012
9 MR. BOGUS—Cartoon 64586
A&E TIME MACHINE; 60 min. 366296
AMC MOVIE—Crime Drama BW; 90 min. ★★ 205012
"Dark City." (1950) Charlton Heston made his Hollywood debut in this standard melodrama about a gambler who becomes the target of a psychotic killer. Lizabeth Scott.
CNN SHOWBIZ THIS WEEK 295234
CSP CURRENT ISSUES 5064383
DIS MICKEY MOUSE CLUB (CC) 386532
DSC WONDER DOWN UNDER 657050
ENC MOVIE—Comedy; 2 hrs., 10 min. ★★★ 95242302
"Good Neighbor Sam." Jack Lemmon.
ESN SALTWATER JOURNAL 715960
FAM POPEYE—Cartoon 822302
LIF IMAGE WORKSHOP; 60 min. 542654
MTV YO! MTV RAPS COUNTDOWN; 60 min. 560050
SHO MOVIE—Comedy BW; 2 hrs. ★★★★ 759857
"Mr. Deeds Goes to Town." Gary Cooper.
TNN ALEENE'S CRAFTS—Instruction 412760
TNT HOW THE WEST WAS WON—Western; 60 min. 150418
USA DANCE PARTY U.S.A. 280302
10:05 TBS NATIONAL GEOGRAPHIC EXPLORER; 60 min. 6552654
10:30 4 33 PIRATES OF DARK WATER (CC)—Cartoon 21760/17234
13 TASTE OF LOUISIANA—Cooking 31296
16 DOCTOR WHO; 2 hrs. 272857
40 SILENT SCREAM—Documentary 485760
6 9 21 CHIP & PEPPER (CC)—Children 76234/99296/57876
8 LITTLE SHOP—Cartoon 61302

(CNN) STYLE WITH ELSA KLENSCH 969514
(CSP) CLOSE-UP FORUM—Discussion 9646924
(DIS) TEEN WIN, LOSE OR DRAW (CC) 804692
(DSC) PROFILES OF NATURE 492050
(ESN) FLY FISHING THE WORLD 836470
(FAM) BACKSTAGE AT THE ZOO 674692
(TNN) COUNTRY KITCHEN 255302
(USA) YOUTHQUAKE—Teenagers 664942

11AM (2) (7) (10) BACK TO THE FUTURE (CC)
—Cartoon 5296/19726/43944
(4) BUGS BUNNY & TWEETY (CC) 3692
(13) FRUGAL GOURMET (CC) 78654
(40) EVERYONE IS NOT DOING IT 222128
(6) (9) (21) SAVED BY THE BELL (CC)
—Teenagers 53160/45302/87944
Zack (Mark-Paul Gosselaar) fearfully faces surgery for torn cartilage in his knee. Lisa: Lark Voorhies. Belding: Dennis Haskins. Screech: Dustin Diamond. (Repeat)
(8) WWF WRESTLING; 60 min. 46654
(27) CAPTAIN PLANET (CC)—Cartoon 14012
(33) BULLWINKLE—Cartoon 38654
(A&E) SCHWARZKOPF; 60 min. 379760
(CNN) SCIENCE & TECHNOLOGY WEEK—Marc Levenson 868944
Examined: rescue beacons used at sea.
(DIS) SIDEKICKS (CC)—Crime Drama 431760
(DSC) WORLD AWAY; 60 min. 384692
(ESN) WALKER'S CAY CHRONICLES 697418
(FAM) BONANZA—Western; 60 min. 559944
(HBO) INSIDE THE NFL; 60 min. 737760
(KBL) SPORTSBEAT—Discussion 584352
(LIF) ATTITUDES—Magazine; 60 min. 562418
Included: comedienne Judy Tenuta.
(MAX) MOVIE—Drama; 1 hr., 35 min. ★★ 6959505
"Across the Tracks." Rick Schroder, Brad Pitt.
(MTV) PREVIEW '92; 90 min. 799673
(TMC) MOVIE (CC)—Comedy; 1 hr., 50 min. ★★ 1949437
"Taking Care of Business." James Belushi.
(TNN) SIDE BY SIDE—Travel 784370
(TNT) MOVIE—Western; 90 min. ★★ 597857
"Son of Belle Starr." (1953) Keith Larsen valiantly tries to prove he has not followed the example set by his outlaw mother. Dolores: Dona Drake. Clara: Peggie Castle.
(USA) DOG HOUSE—Comedy 853012

11:05 (TBS) COUSTEAU'S REDISCOVERY OF THE WORLD—Documentary; 60 min. 2832586
Jacques Cousteau and the crew of the Calypso journey to "The Devil's Orchards" in Part 1 of a two-part exploration of Indonesia. Observed: a ring of active volcanoes, including the deadly Krakatau; damage to the sea floor caused by volcanic eruptions.

11:30 (2) (7) (10) (27) WHERE'S WALDO? (CC)
—Cartoon 6925/52465/44673/15741
(4) BUGS BUNNY & TWEETY (CC) 4321
(13) YAN CAN COOK 79383
(40) FOCUS ON THE ISSUES 223857
(6) (9) (21) SAVED BY THE BELL (CC)
—Teenagers 13789/46031/88673
Naming Zack a judge of the Fourth of J Miss Liberty pageant sets off fire aplenty. Zack: Mark-Paul Gosselaar. (Rep
(33) FACTS OF LIFE 39383
(CNN) COLLEGE BASKETBALL PREVIEW 869673
(DIS) DANGER BAY (CC)—Adventure 443761
(ESN) SPORTSCENTER 698147
(KBL) COMMERCIAL PROGRAM
(TNN) GOING OUR WAY—Travel 839429
(USA) MY SISTER SAM—Comedy 854741

11:45 (AMC) MOVIE—Drama; 75 min. ★★ 80041673
"Dangerous Mission." (1954) A murder w ness (Piper Laurie) is sought by both killer a police in this standard chase yarn. Matt: Vic Mature. Parker: William Bendix.

AFTERNOON

Noon (2) (7) INSPECTOR GADGET (CC)—Cartoon 27944/54012
(4) HAMMERMAN (CC)—Cartoon 12012
(11) FIRST LOOK—Magazine 99924
(13) WONDERWORKS (CC); 4 hrs. 136470
See Sun. 2 P.M. for details.
[The sequel follows.]
(40) ACCENT ON HEALTH 476012
(53) MOVIE (CC)—Thriller; 2 hrs. ★ 49944
"Critters." (1986) Indigestible fare abo sharp-toothed creatures hungering after Ka sas farm folk. Dee Wallace Stone, M. Emm Walsh. Jay: Billy Green Bush.
(6) (9) (21) NBA INSIDE STUFF 67586/13876/48128
An interview with Portland's Jerome Kersey; visit to a youth center started by Phoenix's Kevin Johnson.
(8) WWF WRESTLING; 60 min. 81654
(10) COMMERCIAL PROGRAM
(27) STAR SEARCH; 60 min. 11586
(33) TRAVEL UPDATE 31906
(A&E) INVESTIGATIVE REPORTS
—Documentary; 60 min. 123418
(CNN) NEWS—Molly McCoy
(DIS) MOVIE (CC)—Fantasy; 1 hr., 40 min. ★★ 8054586
"Ewoks: The Battle for Endor." Aubree Miller.
(DSC) MESA VERDE NATIONAL PARK
—Documentary; 60 min. 121050
(ESN) COLLEGE BASKETBALL; 2 hrs. 610316
Wisconsin (Green Bay) at Butler. (Live)
(FAM) VIRGINIAN—Western; 90 min. 416627
(HBO) MOVIE—Western; 1 hr., 55 min. ★★ 9408586
"Stagecoach." Ann-Margret, Alex Cord.
(KBL) COLLEGE BASKETBALL; 2 hrs. 430166
Rutgers at George Washington. Rutgers beat the Colonials twice last season. (Live)
(LIF) FRUGAL GOURMET—Jeff Smith 678418

(NIK) DENNIS THE MENACE (BW) 481944
(SHO) MOVIE (CC)—Comedy; 1 hr., 40 min. ★★★ 3381437
"Unfaithfully Yours." Dudley Moore.
(TNN) REMODELING & DECORATING 246654
(USA) FIGURE SKATING; 2 hrs. 200166
The U.S. Open Championships, taped Dec. 28-29, 1991. Scott Hamilton, Elizabeth Manley and Tiffany Chin are scheduled to compete.
(WOR) QUINCY—Crime Drama; 60 min. 956654
12:05 (TBS) MARTIN LUTHER KING JR. PARADE; 90 min. 6363924
"Where Do We Go from Here? Non-Violence: A Blueprint for Life" is the theme of the seventh annual parade from Atlanta. Scheduled to appear: Mayor Maynard Jackson, Rep. John Lewis (D-5th), Sen. Edward Kennedy (D-Mass.), Sen. Barney Frank (D-Mass.), Hammer, Kris Kristofferson. (Live)
12:30 (2) RIDERS IN THE SKY (CC)—Children 79895
(4) GOOD FISHING—Babe Winkelman 64963
(11) (6) COMMERCIAL PROGRAM
(16) DOCTOR WHO—Science Fiction 90437
(40) LET'S TALK—Discussion 102925
(7) GALE CATLETT: BASKETBALL 34055
(9) (10) HOME AGAIN—Bob Vila 32499/23741
(21) GAMEPRO—Magazine 90079
(33) IN AMERICA—Newsmagazine 50437
(CNN) EVANS & NOVAK—Interview 771079
(ENC) MOVIE—Drama; 2 hrs., 5 min. ★★★★ 96109302
"Chariots of Fire." Ben Cross, Ian Charleson.
(LIF) SISTER KATE—Comedy 380741
(MTV) VIDEOS; 2 hrs. 449031
(NIK) DENNIS THE MENACE (BW) 117857
(TNN) GREAT AMERICAN OUTDOORS 998505
(TNT) MOVIE—Drama; 2 hrs., 15 min. ★★ 43689234
"The Honkers." (1972) Rodeo action footage highlights this story about the personal and professional problems of an aging circuit rider. James Coburn, Lois Nettleton.
1 PM (2) (7) COMMERCIAL PROGRAM
(4) MOVIE—Mystery; 2 hrs. ★★★ 90963
"Perry Mason Returns." (Made for TV; 1985) Raymond Burr is back as the redoubtable criminal lawyer (the TV role he played from 1957 to 1966); he leaves a judgeship to defend his former secretary Della Street (Barbara Hale, who played Della in the series) on a murder charge.
(11) (6) (9) (21) NHL ALL-STAR GAME; 3 hrs. 153692/524166/135296/508708
The Campbell Conference meets the Wales Conference in the annual contest, telecast live from Philadelphia.
(16) THE CIVIL WAR (CC)—Documentary; 2 hrs., 30 min. 775654
(40) ED HUME ON GARDENING 388418
(8) MOVIE—To Be Announced; 2 hrs. 30505
(10) COMMERCIAL PROGRAMS; 90 min.
(27) COLLEGE BASKETBALL; 2 hrs. 44499
Michigan State at Minnesota. MSU beat the Gophers twice last season. (Live)
(33) COMMERCIAL PROGRAMS; 60 min.
(A&E) MOVIE—Drama; 2 hrs. ★★ 630383
"Whose Baby?" (Australian; 1985) A factbased story about a mother who is convinced she's been given the wrong baby at the hospital. Gwen: Angela Punch-McGregor. [Conclusion follows.]
(AMC) MOVIE—Western (BW); 1 hr., 55 min. ★★★ 2478857
"The Plainsman." (1937) Cecil B. DeMille saga about Wild Bill Hickok (Gary Cooper) skirmishing with Indians and a gunrunner.
(CNN) NEWS—Molly McCoy
(DSC) EMPEROR OF THE EASTERN WOODLANDS—Wildlife; 60 min. 107470
(LIF) SUPERMARKET SWEEP—Game 566234
(MAX) MOVIE (CC)—Crime Drama; 1 hr., 50 min. ★★★ 8361418
"Dial M for Murder." Ray Milland, Grace Kelly.
(NIK) FLIPPER—Drama 386050
(TMC) MOVIE (CC)—Comedy-Drama; 1 hr., 50 min. ★★ 1619215
"Gross Anatomy." Matthew Modine.
(TNN) SPEED AND BEAUTY 141760
(WOR) MOVIE—Drama; 2 hrs. ★★★ 697499
"Saraband for Dead Lovers." (British; 1948) Poignant tale of a princess (Joan Greenwood) trying to escape with a count (Stewart Granger) rather than wed against her will.
1:30 (2) LOVE CONNECTION 78166
(40) RALPH MARTIN—Religion 101296
(7) BILLY PACKER'S COLLEGE BASKETBALL 84596
Return: A review of the previous week in college hoops and a look at the week ahead.
(CNN) NEWSMAKER SATURDAY 763050
(FAM) WAGON TRAIN—Western; 90 min. 317296
(LIF) SHOP 'TIL YOU DROP—Game 389012
(NIK) FLIPPER—Drama 116128
(TNN) CELEBRITY OUTDOORS 997876
1:35 (TBS) MOVIE—Fantasy; 2 hrs. ★★ 8446876
"Superman IV: The Quest for Peace." (1987) The Man of Steel (Christopher Reeve) vs. Nuclear Man (Mark Pillow).
2 PM (2) (7) GOOD FISHING 9895/4875
(40) OPERATION RESCUE 612429
(53) MOVIE—Thriller; 2 hrs. ★ 63876
"Critters 2: The Main Course." (1988) The next generation of ferocious fur-balls faces foes from space. Brad: Scott Grimes. Megan: Liane Curtis. McFadden: Don Opper.
(33) OUTDOOR CHALLENGE 72925
(CNN) HEALTHWEEK—Holtz/Rutz 403031
Topic: helping children cope with pain while they undergo medical treatments.
(DIS) MOVIE—Fantasy; 1 hr., 40 min. ★★ 6037302
"The Land of Faraway." Nicholas Pickard.

(DSC) BEYOND 2000; 60 min. 665079
(ESN) SENIOR BOWL; 3 hrs. 552876
The annual collegiate all-star football contest, telecast live from Mobile, Ala.
[Time approximate.]
(HBO) MOVIE—Comedy; 1 hr., 35 min. ★
5359944
"Teen Witch." Robyn Lively, Dan Gauthier.
(KBL) COLLEGE BASKETBALL; 60 min. 411031
Joined in progress. Houston at Rice. (Live)
(LIF) HOTEL—Drama; 60 min. 836505
(NIK) NIGHTINGALE—Children 412401
A Chinese maid must choose between love and duty. Based on the story by Hans Christian Andersen.
(SHO) MOVIE—Comedy; 85 min. ★ 3852166
"Look Who's Talking Too." Bruce Willis.
(TNN) RODEO; 60 min. 420789
(USA) MOVIE (CC)—Adventure; 2 hrs. ★★
584470
"Drive like Lightning." (Made for Cable; 1991) Cross-country adventures of an ex-daredevil (Steven Bauer) who teams with a singer (Cynthia Gibb) as he makes a delivery on a stunt car. Boll Donner: William Russ.

2:30 (2) (7) (10) OLYMPIC WINTERFEST; 90 min.
31383/91789/35147
Events include the Springertournee ski-jumping competition, taped Dec. 27-Jan. 5 at sites in Germany and Austria; the U.S. Olympic luge trials, taped Jan. 8-14 at Lake Placid, N.Y.; and a preview of Olympic figure skating. Hosts: Tim McCarver and Paula Zahn.
(40) FATHER BOB MacDOUGALL 796128
(33) GOOD FISHING 75334
A look at phosphorescent fishing.
(CNN) STYLE WITH ELSA KLENSCH 133760
(MTV) PREVIEW '92; 90 min. 616465
(NIK) TIN SOLDIER—Children 794760
A one-legged tin soldier meets a ballerina.

2:45 (TNT) MOVIE—Adventure; 1 hr., 45 min. ★★
51340875
"The Golden Hawk." (1952) A privateer (Sterling Hayden) rescues a buxom piratess (Rhonda Fleming) from the dastardly Spanish governor (John Sutton). Bianca: Helena Carter.

3 PM (4) (33) BOWLING (CC); 90 min. 55166/357692
The final round of the $175,000 Showboat Invitational, telecast live from Las Vegas.
(22) NEW ADAM 12—Crime Drama 33050
(40) DEAF WORLD (SL)—Religion 167514
(8) MOVIE—To Be Announced; 2 hrs. 35857
(27) COLLEGE BASKETBALL; 2 hrs. 514925
Michigan at Illinois. The Illini beat Michigan twice last season, 72-67 and 68-65. (Live)
(A&E) MOVIE—Drama; 2 hrs. ★★ 584031
"Whose Baby?" Conclusion. See 1 P.M.
(AMC) MOVIE—Thriller (BW); 75 min. ★★★
5173760
"Cat People." (1942) Classic Val Lewton production about a mysterious young woman (Simone Simon) whose jealousy causes [illegible] to turn feline. Kent Smith. Judd: Tom Co[illegible]
(CNN) ON THE MENU—Nutrition 422166
Topic: labeling children's products with [illegible]tion information they can understand.
(DSC) VIETNAM: THE TEN THOUSAND DAY WAR—Documentary; 60 min. 234963
(ENC) MOVIE—Comedy-Drama; 1 hr., 55 min. ★
9707654
"Saving Grace." Tom Conti, Fernando Rey.
(FAM) BIG VALLEY—Western; 60 min. 213505
(KBL) AROUND THE NFL; 60 min. 442337
(LIF) SPENSER: FOR HIRE; 60 min. 226079
(MAX) MOVIE (CC)—Drama; 1 hr., 50 min. ★★
9388383
"Clara's Heart." Whoopi Goldberg.
(NIK) HUNCHBACK OF NOTRE DAME —Cartoon; 60 min. 232505
A Gypsy dancer is accused of murder a[illegible] Quasimoto, Notre Dame's bellringer, m[illegible] come to her rescue.
(TMC) MOVIE—Comedy-Drama; 85 min. ★★
4817857
"Parents." Bryan Madorsky, Randy Quaid.
(TNN) REMODELING & DECORATING 647234
(WOR) AIRWOLF—Adventure; 60 min. 180645

3:30 (16) WAR AND PEACE IN THE NUCLEAR AGE (CC)—Documentary; 60 min. 381079
(22) NEW DRAGNET—Crime Drama 63789
(40) ZONTAS—Greek 791673
(CNN) YOUR MONEY—Stuart Varney 145505
(HBO) HOW TO PREVENT A HEART ATTACK (CC); 50 min. 1642437
(SHO) MOVIE—Fantasy; 2 hrs. ★★ 534673
"Krull." Ken Marshall, Lysette Anthony.
(TNN) IN-FISHERMAN—Al Lindner 351925

3:35 (TBS) MOVIE—Science Fiction; 90 min. ★★
8414166
"Genesis II." (1973) TV-movie about a NAS[illegible] experimenter who awakens from suspend[illegible] animation in A.D. 2133, after the world's d[illegible]struction. Alex Cord, Mariette Hartley.

4 PM (2) (7) (10) COLLEGE BASKETBALL; 2 hrs.
9418/3876/9692
Georgetown Hoyas at DePaul Blue Demons
Two of the Nation's top big men—David Boo[illegible] of DePaul and Alonzo Mourning of Georg[illegible]town—meet in this game. Booth's 22 poin[illegible] led the Blue Demons to a 72-63 win over th[illegible] Hoyas in Landover, Md., last season. Georg[illegible]town leads the series 8-4. (Live)
(11) (6) (21) GOLF; 2 hrs., 30 min. 267050/616302
414514
Fourth-round play in the Bob Hope Classi[illegible] See Sun. 4:30 P.M. (Live)
[Time approximate after hockey.]
(22) STREET JUSTICE; 60 min. 13506
Miguel (Marcus Chong) is visited by his moth[illegible] (Lorraine Morin-Torre), a recovering addict o[illegible] the run from her baby's drug-dealing father.
(40) VIVERE—Italian 710708

The Commish: *Michael Chiklis*

Martin Luther King Jr. Parade

"Fatal Attraction": Michael Douglas

SATURDAY GUIDELINES

☐ Blair Underwood is the grand marshal for the seventh annual Martin Luther King Jr. Parade from Atlanta. —12:05 PM (TBS)

☐ Pro hockey's one-and-only network showcase, the annual NHL All-Star Game, is telecast from the Spectrum in Philadelphia. —1 PM (11)(6)(9)(21)

☐ Golf: Hope springs eternal as the PGA Tour tees it up for another year at the Bob Hope Classic, telecast today and tomorrow from Palm Springs, Cal. Last year, Corey Pavin won this event. —4 PM (11)(6)(21)

☐ Movie: Glenn Close is a jilted mistress who "won't be ignored" in 1987's "Fatal Attraction," a ★★★ Best Picture nominee and box-office blockbuster. —8 PM (2)(7)(10)(27)

☐ ESPN begins coverage of 1992's first Grand Slam tennis tournament, The Australian Open, with early-round action telecast live from Flanders Park in Melbourne. —8:30 PM (ESN)

☐ Oscar winner Haing S. Ngor ("The Killing Fields") and Dustin Nguyen (*21 Jump Street*) guest star on The Commish, with Nguyen as a cop trying to help immigrant restaurant-owner Ngor. —10 PM (4)(33)

☐ Meldrick Taylor and Pernell Whitaker, two WBA world champions, headline tonight's HBO Boxing card, telecast from the Philadelphia Civic Center. Taylor defends his welterweight title against third-ranked WBA contender Glenwood Brown, while lightweight champ Whitaker, moving up to junior welterweight, is scheduled to take on unranked Harold Brazier in a nontitle bout. —10 PM (HBO)

☐ The Hollywood Foreign Press Association honors outstanding achievements in film and television, as TBS presents live coverage of the 49th annual Golden Globe Awards. "Bugsy" leads the pack of film nominees with eight nominations. —10 PM (TBS)

☐ Chevy Chase, who was an original Not Ready for Prime Time Player when Saturday Night Live premiered in October 1975, returns as guest host for the sixth time. —11:30 PM (11)(6)(9)(21)

☐ Movie: George Lucas made his mark with 1973's "American Graffiti" ★★★★, an affectionate rock-and-roll "auto"-biography about cruisin', hot-roddin' and growing up in early-1960s California. —12:30 AM [Early Sun.] (TBS)

Saturday Evening

	6:00	6:30	7:00	7:30	8:00	8:30
					Prime Time	
2	News	CBS News	Lifestyles...		Movie: *Fatal Attraction*	
4	News	ABC News	Cappelli & Co.	Roggin	Last Ferry Home	
11	Golf: Bob Hope Classic (4:00)	News	Jeopardy!	Wheel of Fortune	Golden Girls	Empty Nest
13	Wonderworks (5:00)					
16	EastEnders	EastEnders	Lawrence Welk (7:10)			Phrasemaker
22	Movie: *The Octagon* (5:00)		Wrestling		Movie: *Robin Hood: The Movie*	
40	Fishing the West	Origins	Unity '90			
53	Star Trek		Star Trek: The Next Generation		Cops	Cops
6	Golf: Bob Hope Classic (4:00)	News	Hee Haw		Golden Girls	Empty Nest
7	News	CBS News	Mama's Family	Who's the Boss?	Movie: *Fatal Attraction*	
8	Street Justice		Star Trek: The Next Generation		Cops	Cops
9	News	Star Trek: The Next Generation		Cash Explosion	Golden Girls	Empty Nest
10	News	CBS News	News for Kids	New WKRP	Movie: *Fatal Attraction*	
21	Golf: Bob Hope Classic (4:00)	News	Gladiators		Golden Girls	Empty Nest
27	News	CBS News	Roggin	M*A*S*H	Movie: *Fatal Attraction*	
33	News	ABC News	Wheel of Fortune	Cash Explosion	Who's the Boss?	Growing Pains
CABLE-TV CHANNELS						
(A&E)	Around the World in 80 Days		Class of the 20th Century		Movie: *Blume in Love*	
(AMC)	Movie: *Tall in the Saddle*			Silver Screen	Movie: *My Favorite Wife*	
(CNN)	News	Pinnacle	Capital Gang	Sports	News	
(DSC)	Flight Across the Never Never		Earth Guide	Mac and Mutley	Monkeys to Apes	Wild Side
(ESN)	College Basketball: North Carolina (Charlotte) at Duke (5:00)		SportsCenter	NFL's Greatest Moments		Australian Open
(FAM)	Bordertown	New Zorro	Rin Tin Tin K-9	Black Stallion	Movie: *The Dirty Dozen: The Fatal Mission*	
(KBL)	College Basketball: Virginia Tech at Southern Mississippi				Skiing Magazine	
(LIF)	Movie: *Swimsuit*				Movie: *Prince of Bel Air*	
(MTV)	Week in Rock	Big Picture	John Cougar Mellencamp	Mellencamp Videos	Ren & Stimpy	Ren & Stimpy
(NIK)	Salute Shorts	Freshmen	Rugrats	Doug	Looney Tunes	Get Smart
(TBS)	WCW Wrestling (6:05)			Movie: *Superman III*		
(TNN)	Country Beat (5:00)			Church Street	Opry Backstage	Ole Opry Live
(TNT)	Bugs Bunny				Movie: *Night Passage*	
(USA)	Counterstrike		MacGyver		Movie: *Renegades*	
(WGN)	Quincy		Gimme a Break!	Newsworthy	Movie: *Captain Apache*	
PREMIUM CHANNELS						
(DIS)	Fuzzbucket		Movie: *The Bugs Bunny/Road Runner Movie*			Prince & Pauper
(ENC)	Movie: *Anna* (5:00)		Movie: *Emperor of the North*			
(HBO)	Movie: *Spies like Us* (6:15)				Movie: *Tango & Cash*	
(MAX)	Movie (5:00)	Movie: *Airplane!*			Movie: *Stitches*	
(SHO)	Movie: *Heart of Dixie* (5:30)		Movie: *Men at Work* (7:05)			
(TMC)	Jacob's Ladder: The Lost Scenes (6:25)		Movie: *Taking Care of Business*			

4 PM (53) MOVIE—Crime Drama; 2 hrs. ★★ 75050
"The Lady in Red." (1979) Gory tale of gun moll Polly Franklin (Pamela Sue Martin), including her association with John Dillinger (Robert Conrad). Louise Fletcher. Jake: Robert Hogan. Pinetop: Rod Gist.

(9) COMMERCIAL PROGRAM
(CNN) SPORTS CLOSE-UP 124012
(DIS) MOVIE—Fantasy; 90 min. ★★ 228416
"The Magic Snowman." Justin Fried.
(DSC) CARRIERS—Documentary 787470
(FAM) GUNSMOKE (BW); 60 min. 292012

	9:00	9:30	10:00	10:30	11:00	11:30
(2)	Movie (Cont.)			All in the Family	News	Star Search
(4)	Young Riders		Commish		News	Movie
(11)	Empty Nest	Nurses	Sisters		News	Sat. Night Live
(13)	Wonderworks (Cont.)				Movie: *I Know Where I'm Going*	
(16)	Pearl & Irene (9:10)	Age Is No Barrier (9:50)		Butterflies	Exec. Stress (11:05)	Don't Wait Up (11:40)
(22)	Movie (Cont.)		To Be Announced		Comm. Progs.	
(40)	Unity '90 (Cont.)		Jack Van Impe	Dean & Mary	Lightmusic	Massacre of Innocence
(53)	Two-Fisted Tales		Comic Strip Live		Arsenio	
(6)	Empty Nest	Nurses	Sisters		News	Sat. Night Live
(7)	Movie (Cont.)			All in the Family	News	Arsenio
(8)	Two-Fisted Tales		Comic Strip Live		Baywatch	
(9)	Empty Nest	Nurses	Sisters		News	Sat. Night Live
(10)	Movie (Cont.)			All in the Family	News	Arsenio
(21)	Empty Nest	Nurses	Sisters		News	Sat. Night Live
(27)	Movie (Cont.)			All in the Family	News	New WKRP
(33)	Young Riders		Commish		News	Newhart

CABLE-TV CHANNELS

	9:00	9:30	10:00	10:30	11:00	11:30
(A&E)	Movie (Cont.)		Comedy on the Road		Evening at the Improv	
(AMC)	Movie (Cont.)	Salute to N.J.	Movie: *Dear Wife*			
(CNN)	Both Sides with Jesse Jackson	Future Watch	News		Sports	Capital Gang
(DISC)	Wings		Big Cats		World of Valor	Firepower
(ESPN)	Australian Open: Early-Round Play Telecast from Melbourne (Cont.)					SportsCenter
(FAM)	Movie (Cont.)		Let's Eat		Bordertown	Bonanza
(KXBL)	College Basketball: Kansas at Colorado				College Basketball: Arizona at Washington State	
(LIFE)	Movie (Cont.)		Confessions	Hidden Room	Veronica Clare	
(MTV)	Most Wanted		Yo! MTV Raps		Headbangers Ball	
(NICK)	F Troop	Mister Ed	Dick Van Dyke	Dragnet	Superman	Alfred Hitchcock
(TBS)	Movie (Cont.)		Golden Globe Awards			
(TNN)	Statler Brothers		Music Shop	Texas Connection	Opry Backstage	Ole Opry Live
(TNT)	Movie (Cont.)		Movie: *The Naked Spur*			
(USA)	Movie (Cont.)		Hitchhiker	Beyond Reality	Movie: *Amazons*	
(WGN)	Movie (Cont.)		Cerebral Palsy Telethon Continues			

PREMIUM CHANNELS

	9:00	9:30	10:00	10:30	11:00	11:30
(DISN)	Movie: *Maybe Baby*				Bee Gees	
(ENC)	Movie: *Baby, the Rain Must Fall*				Movie: *The Last Emperor*	
(HBO)	Movie (Cont.)		Boxing: Taylor-Brown (Jr. welterweights)			
(MAX)	Movie (Cont.)	Movie: *I Love You to Death*				Movie
(SHO)	Movie: *Eve of Destruction*				Movie: *Melody of Passion*	
(TMC)	Movie: *Paris Trout*				Movie: *In the Cold of the Night* (11:05)	

(KBL) COLLEGE BASKETBALL; 2 hrs. 649692
Evansville at Detroit. Evansville beat Detroit twice last season. (Live)
(LIF) CHINA BEACH (CC); 60 min. 205586
(MTV) VIDEO COUNTDOWN; 2 hrs. 612494
(NIK) YOU CAN'T DO THAT ON TELEVISION —Children 785012
(TNN) TRUCK AND TRACTOR COMPETITION 363760
(USA) WELCOME BACK, KOTTER (CC) 159708
(WGN) A-TEAM (CC)—Adventure; 60 min. 930942

4:30 (4) (33) WIDE WORLD OF SPORTS (CC); 90 min. 60895/31963
Top professional figure skaters compete in the World Challenge of Champions, taped Dec. 13 at Oslo, Norway. Entrants include Brian Boitano, Scott Hamilton, Denise Biellmann, Debi Thomas and Rosalynn Sumners. Also: an Athlete of the Year presentation.
(16) COMPUTER CHRONICLES 1944
(40) AMERICA LISTEN!—Discussion 709692
(9) NATIONAL GEOGRAPHIC: ON ASSIGNMENT; 60 min. 14963
Segments on raccoons that live in urban settings; the sale of weapons on the black market in Pakistan; nomadic tribes in Nigeria.
(AMC) MOVIE—Drama; 80 min. ★★ 3329031
"Thunder Birds." (1942) World War II patriotism, romance and thrilling aerial feats at an Air Force training field in Arizona. Gene Tierney, Preston Foster, John Sutton, Jack Holt.
(CNN) FUTURE WATCH—Report 120296
(DSC) G.I. DIARY—Documentary 783654
(HBO) MOVIE (CC)—Fantasy; 1 hr., 45 min. ★★★ 1146302
"Edward Scissorhands." Johnny Depp.
(NIK) GET THE PICTURE—Game 781296
(TMC) MOVIE—Thriller; 1 hr., 55 min. ★★ 4353875
"Jacob's Ladder." Tim Robbins.
(TNN) SPEED AND BEAUTY 369944
(TNT) ROAD TO ALBERTVILLE 352654
Included: downhill skiers Franz Heinzer (Switzerland) and Carole Merle (France); bobsledder Gustav Weder (Switzerland).
(USA) JUST THE TEN OF US—Comedy 148692

5 PM (13) WONDERWORKS (CC); 4 hrs. 246296
In "Anne of Green Gables—The Sequel," the redheaded orphan (Megan Follows) is now a teacher; her friend Diana (Schuyler Grant) is getting married; and Gilbert Blythe (Jonathan Crombie) desires to do the same.
(16) ADAM SMITH—Economics 5031
(22) MOVIE (CC)—Drama; 2 hrs. ★★ 50963
"The Octagon." (1980) The martial-arts version of the retired-gunfighter theme. Chuck Norris, Karen Carlson, Lee Van Cleef.
(40) OUTDOOR TRAIL 612609
(8) SUPER FORCE (CC)—Adventure 2147
A singer (Keith Joe Dick) who's been cryogenically frozen for 50 years is thawed by the mob so they can collect a debt. Part 1 of two. Gunnar: Ralph Wilcox. Ratso: Marc Macaulay.
(27) SHOWSTOPPER: AMERICAN DANCE CHAMPIONSHIPS—Dance; 60 min. 59012
(A&E) CAROLINE'S COMEDY HOUR; 60 min. 662924
(CNN) EARLYPRIME—Newsmagazine 494383
(DSC) CITIZEN CARTER; 60 min. 967596
(ENC) MOVIE—Drama; 1 hr., 40 min. ★★★ 5753857
"Anna." Sally Kirkland, Paulina Porizkova.
(ESN) COLLEGE BASKETBALL; 2 hrs. 848215
North Carolina (Charlotte) at Duke. (Live) [Time approximate.]
(FAM) BONANZA—Western; 60 min. 113966
(LIF) L.A. LAW (CC)—Drama; 60 min. 713942
(MAX) MOVIE—Fantasy; 1 hr., 35 min. ★ 405546
"Quest for the Mighty Sword." Eric Allen Kramer, Margaret Lenzey, Donal O'Brien.
(NIK) FAMILY DOUBLE DARE—Game 717893
(TNN) COUNTRY BEAT; 2 hrs., 30 min. 841215
(TNT) MAYA—Adventure; 60 min. 621296
(USA) MY TWO DADS—Comedy 428079
(WGN) KNIGHT RIDER; 60 min. 801470

5:05 (TBS) FISHING WITH ROLAND MARTIN 6998708

5:30 (16) WALL STREET WEEK (CC) 2296
(40) INSIDE SPORT 790944
(8) SUPERBOY—Adventure 2012
Superboy's powers weaken after he tries to help Bizarro become human, rendering him helpless against a terrorist. Part 1 of two.
(9) NEWSMAKER 6296
(CNN) NEWSMAKER SATURDAY 144876
(DIS) WOMAN WHO RAISED A BEAR AS HER SON (CC)—Cartoon 809586
(NIK) ARCADE—Game 705876
(SHO) MOVIE (CC)—Drama; 1 hr., 40 min. ★★ 5308895
"Heart of Dixie." Ally Sheedy, Virginia Madsen.
(USA) GONZO GAMES 139944

5:35 (TBS) FISHIN' WITH ORLANDO WILSON 8165892

EVENING

6 PM (2) (4) (7) (9) (10) (27) (33) NEWS
(16) EASTENDERS—Drama 2437
(40) FISHING THE WEST 797857
(53) STAR TREK—Science Fiction; 60 min. 13944
Conclusion. Spock (Leonard Nimoy) conducts his own defense against a mutiny charge, offering a startling reenactment (with footage from the series' original pilot) of his former commander's visit to a forbidden planet. Pike: Jeffrey Hunter. Vina: Susan Oliver.
(8) STREET JUSTICE; 60 min. 10166
Beaudreaux finds himself increasingly attracted to his new partner (Alex Datcher)—but Grady is suspicious and decides to investigate the woman's background. De Palma: Myron Natwick. Murphy: Jon Cuthbert.
(A&E) AROUND THE WORLD IN 80 DAYS; 60 min. 112302
(AMC) MOVIE—Western (BW); 85 min. ★★★ 6678429
"Tall in the Saddle." See Sat./Early Sun. 1:30 A.M. for details.
(CNN) NEWS—French/Mann
(CSP) NATIONAL PRESS CLUB; 60 min. 1517505
Speaker: director Oliver Stone.

(DIS) FUZZBUCKET (CC); 50 min. 2694352
(DSC) FLIGHT ACROSS THE NEVER NEVER —Adventure; 60 min. 127234
(FAM) BORDERTOWN (CC)—Western 776499
(KBL) COLLEGE BASKETBALL; 2 hrs. 734234
Virginia Tech at Southern Miss., taped today. [Time approximate.]
(LIF) MOVIE—Comedy; 2 hrs. ★ 932128
"Swimsuit." (Made for TV; 1989) Fun in the sun with surfers and bathing beauties. Brian: William Katt. Jade: Catherine Oxenberg.
(MTV) WEEK IN ROCK 767741
(NIK) SALUTE YOUR SHORTS 702789
(TNT) BUGS BUNNY—Cartoon; 2 hrs. 729302
(USA) COUNTERSTRIKE; 60 min. 774166
(WOR) QUINCY—Crime Drama; 60 min. 985166
6:05 (PBS) WCW WRESTLING; 85 min. 50421215
6:15 (HBO) MOVIE (CC)—Comedy; 1 hr., 50 min. ★★ 69427893
"Spies like Us." Chevy Chase, Dan Aykroyd.
6:25 (TMC) JACOB'S LADDER: THE LOST SCENES 37838128
6:30 2 7 10 27 CBS NEWS (CC)—Bob Schieffer 925/5963/8031/89073
4 33 ABC NEWS (CC)—Carole Simpson 321/27963
11 6 21 NEWS
16 EASTENDERS—Drama 3789
40 ORIGINS—Religion 711437
9 STAR TREK: THE NEXT GENERATION (CC)—Science Fiction; 60 min. 211586
See Sun. 6 P.M. for details.
(CNN) PINNACLE—Profile 125741
(FAM) NEW ZORRO (CC)—Adventure 790079
(MAX) MOVIE—Comedy; 90 min. ★★★ 416447
"Airplane!" Robert Hays, Julie Hagerty.
(MTV) BIG PICTURE—Movie Reviews 781321
(NIK) WELCOME FRESHMEN 786741
7 PM 2 LIFESTYLES OF THE RICH AND FAMOUS; 60 min. 8499
Included: James Coburn; Tracy Austin.
4 CAPPELLI & COMPANY—Children 5079
11 JEOPARDY! (CC)—Game 4383
22 WRESTLING; 60 min. 12811
40 UNITY '90—Religion; 3 hrs. 838321
53 STAR TREK: THE NEXT GENERATION (CC)—Science Fiction; 60 min. 68321
A young boy (Joshua Harris), the only survivor of a destroyed research vessel, becomes attached to Data (Brent Spiner) and attempts to emulate the android. Picard: Patrick Stewart.
6 HEE HAW; 60 min. 46505
Garth Brooks; Trisha Yearwood; Diamond Rio.
7 MAMA'S FAMILY—Comedy 4741
Mama (Vicki Lawrence) has a sudden change of heart about participating in the Grandma USA contest when she learns that the grand prize includes a new car and a dream kitchen.
8 STAR TREK: THE NEXT GENERATION (CC)—Science Fiction; 60 min. 31673
See Sun. 6 P.M. for details.
10 NEWS FOR KIDS 7857
21 AMERICAN GLADIATORS; 60 min. 11499
27 ROGGIN'S HEROES—Comedy 50741
Clips of bloopers involving aerobic dancers, hockey players and parasailers.
33 WHEEL OF FORTUNE (CC)—Game 76741
(A&E) CLASS OF THE 20th CENTURY —Documentary; 60 min. 967789
Part 3 covers 1940-45. Topics include Hollywood stars, FDR, Truman, WWII. Also: comments from Neil Simon, Phil Donahue.
(CNN) CAPITAL GANG—Discussion 414147
(CSP) AMERICA AND THE COURTS; 60 min. 5732418
(DIS) MOVIE—Cartoon; 90 min. ★★★ 634215
"The Bugs Bunny/Road Runner Movie."
(DSC) EARTH GUIDE—Report 517055
Conserving and purifying water.
(ENC) MOVIE—Adventure; 2 hrs. ★★★ 6673215
"Emperor of the North." Lee Marvin.
(ESN) SPORTSCENTER 428215
(FAM) RIN TIN TIN K-9 COP (CC) 763447
Rinty helps rescue an abused zoo elephant.
(MTV) JOHN COUGAR MELLENCAMP 563429
(NIK) RUGRATS—Cartoon 317037
(TMC) MOVIE (CC)—Comedy; 1 hr., 50 min. ★★ 9213963
"Taking Care of Business." James Belushi.
(USA) MacGYVER—Adventure; 60 min. 596215
(WOR) GIMME A BREAK!—Comedy 819499
7:05 (SHO) MOVIE—Comedy; 1 hr., 40 min. ★ 21917483
"Men at Work." Charlie Sheen, Emilio Estevez.
7:10 16 LAWRENCE WELK; 60 min. 2608789
7:30 4 ROGGIN'S HEROES—Comedy 505
Clips of bloopers involving aerobic dancers, hockey players and parasailers.
11 WHEEL OF FORTUNE (CC)—Game 1741
7 WHO'S THE BOSS? (CC)—Comedy 1147
Angela invests in a rental house and makes Tony the super, but she's furious when he rents to a flaky young actress (Sherilyn Wolter) against her orders. Ernie: Ralph P. Martin.
9 33 CASH EXPLOSION—Game 6673/23147
10 NEW WKRP IN CINCINNATI (CC) 4215
Donovan (Mykelti Williamson) hires three young rap artists as interns—but soon suspects that they're rip-off artists instead. Mr. Carlson: Gordon Jump. Herb: Frank Bonner.
27 M*A*S*H 89037
A delirious Klinger communicates with the spirit of a dead GI. Jamie Farr, Alan Alda.
(AMC) REFLECTIONS ON THE SILVER SCREEN —Documentary 153499
Robert Mitchum is the guest.
(CNN) SPORTS—Hicks/Storm 121925
(DSC) MAC AND MUTLEY—Children 784383
Included: pet taxidermy.
(ESN) NFL'S GREATEST MOMENTS; 60 min. 628586
A look at some of the best-ever teams.

Saturday

7:30PM
8PM

Pledges may alter the start and end times of programs on Chs. 13 and 16.

(FAM) BLACK STALLION (CC)—Drama 789963
Alec and the Black save the life of a Native American. Mickey Rooney, Henry Dailey.
(MTV) JOHN COUGAR MELLENCAMP VIDEOS 787505
(NIK) DOUG—Cartoon 782925
(TBS) MOVIE—Adventure; 2 hrs., 30 min. ★ 402760
"Superman III." (1983) The Man of Steel (Christopher Reeve) tangles with a computer genius (Richard Pryor) and a megalomaniac (Robert Vaughn). Annette O'Toole.
(TNN) CHURCH STREET STATION 360673
A performance by Robin Lee.
(WOR) NEWSWORTHY 540857
8PM (2) (7) (10) (27) MOVIE (CC)—Thriller; 2 hrs., 30 min. ★★★ 718234/338012/905708/397586
"Fatal Attraction." (1987) Glenn Close and Michael Douglas ignite this megahit about a married Manhattan lawyer's fateful affair with an editor who is single, seductive and psychotic. Directed by Adrian Lyne. (Repeat)

Additional Cast

Beth Gallagher ..... Anne Archer
Ellen Gallagher ..... Ellen Hamilton Latzen
Jimmy ..... Stuart Pankin
Arthur ..... Fred Gwynne
Hildy ..... Ellen F
Joan Rogerson ..... Meg M

(4) LAST FERRY HOME—Drama; 60 min. 2
Christopher Reeve stars in this story a struggling architect who travels to Martha's Vineyard to visit his parents.
(11) (6) (9) (21) GOLDEN GIRLS (CC) 3031/6963/8963/43437
Recalling dates best forgotten . . . and on that didn't quite happen. John: Pat Harrington. Bob: Fred Willard. Arnie: Lenny Wolpe. Myra: Jesse Dobson. Young Stan: Richard Tanner. Young Dorothy: Lyn Greene. Rose: Bea White. Blanche: Rue McClanahan. (Repeat)
(22) MOVIE—Adventure (C7); 2 hrs. ★ 22505
"Robin Hood: The Movie." (Made for TV 1955-58) Richard Greene plays the hero of Sherwood Forest.
(53) (8) COPS (CC) 72963/1031
In Memphis, Dep. Mike Tully interviews a distraught husband trying to keep his wife from leaving; marijuana is discovered in the car of a family passing through town; and Mississippi officers join in a pursuit.
[Fox is advising viewer discretion.]
(33) WHO'S THE BOSS? (CC) 92789
Tony and Angela (Tony Danza, Judith Light) finally together, have trouble finding time

CHRISTOPHER REEVE ◆ RICHARD PRYOR
SUPERMAN III
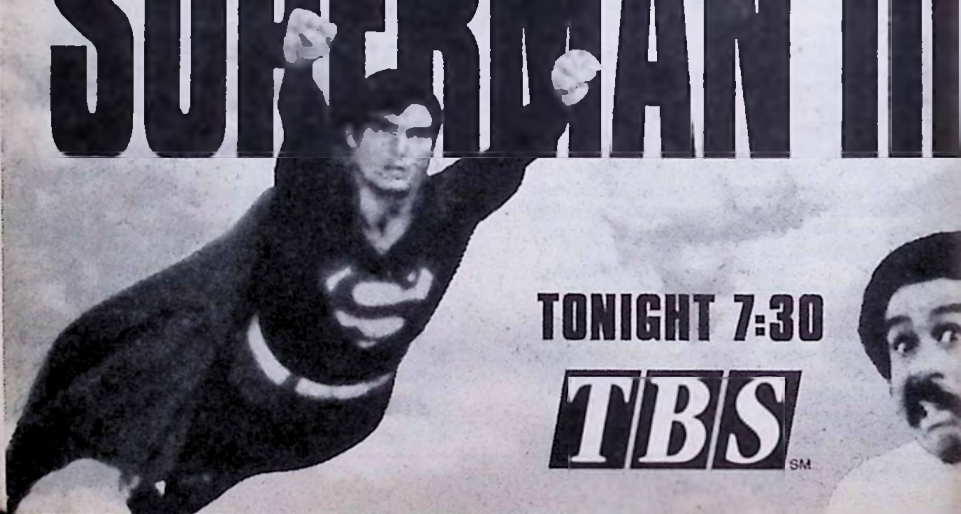
TONIGHT 7:30
TBS SM

Football's Finest.....

Dish it Out

In Next Week's TV Guide

The Super Bowl really cooks when some of football's most colorful commentators pass along their favorite crowd-pleasers in TV Guide's new Celebrity Dish recipe series. Whether you're expecting a sell-out or just the regular line-up, these sensational recipes are sure to make your Super Bowl Sunday sizzle.

On sale January 20th.

Don't Watch TV in the Dark.

TV GUIDE

alone when they try to keep the family from finding out about their romance. Bellhop: John Fleck. Repair Man: John Mariano. Vicki: Lackey Bevis. (Repeat)

(A&E) MOVIE—Comedy-Drama; 2 hrs. ★★★ 947925
"Blume in Love." (1973) George Segal plays a Beverly Hills divorce lawyer trying to win back his estranged wife. Susan Anspach, Kris Kristofferson, Marsha Mason.

(AMC) MOVIE—Comedy (BW); 90 min. ★★★ 468128
"My Favorite Wife." (1940) Irene Dunne and Cary Grant are a scintillating team in this merry marital mix-up. Randolph Scott, Gail Patrick, Ann Shoemaker, Scotty Beckett.

(CNN) NEWS (CC)—French/Mann; 60 min.

(DSC) FROM MONKEYS TO APES 517875
Topic: young monkeys that are stolen from their natural habitat by poachers.

(FAM) MOVIE—Adventure; 2 hrs. ★★ 931499
"The Dirty Dozen: The Fatal Mission." (Made for TV; 1988) A woman (Heather Thomas) joins a mission to commandeer a Nazi train. Telly Savalas, Ernest Borgnine.

(HBO) MOVIE (CC)—Crime Drama; 1 hr., 45 min. ★★ 7550944
"Tango & Cash." Sylvester Stallone.

(KBL) SKIING MAGAZINE; 60 min. 735963

(LIF) MOVIE—Comedy-Drama; 2 hrs. ★ 937673
"Prince of Bel Air." (Made for TV; 1986) A "surf's up" guy named Robin (Mark Harmon) cleans pools in Los Angeles when he's not chasing women—but his fun, fun, fun philosophy is challenged by a new love interest (Kirstie Alley). Stanley: Robert Vaughn.

(MAX) MOVIE—Comedy; 90 min. ★ 561596
"Stitches." Parker Stevenson.

(MTV) REN & STIMPY—Cartoon 268037

(NIK) LOONEY TUNES—Cartoon 791995

(TNN) OPRY BACKSTAGE 648963

SOLUTION TO CHILDREN'S PUZZLE

B	P	A	D	Y	B	U	N	C	H	J	Q
W	N	E	R	E	V	A	E	B	F	M	S
C	F	R	M	L	N	V	T	A	K	T	U
B	O	V	K	O	W	N	M	M	S	Z	P
K	X	S	F	M	O	I	I	R	A	R	E
W	L	L	B	B	L	B	E	S	M	N	R
M	A	F	P	X	M	T	S	N	X	O	M
R	H	L	T	J	S	I	W	E	R	V	A
E	T	I	T	N	E	H	K	R	R	T	N
D	E	Q	U	O	L	H	O	B	Q	E	P
S	K	M	P	V	N	Z	X	W	M	J	H
Y	L	I	M	A	F	G	M	A	D	D	A

(TNT) MOVIE—Western; 2 hrs. ★★★ 73114
"Night Passage." (1957) James Stewart Audie Murphy portray brothers on opp sides of the law. A good one. Dan Duryea.

(USA) MOVIE—Crime Drama; 2 hrs. ★★ 51
"Renegades." (1989) A flaky undercover (Kiefer Sutherland) and a Lakota Indian Diamond Phillips) form an uneasy alliance track a criminal mastermind (Rob Knepper)

(WOR) MOVIE—Western; 2 hrs. ★★ 718321
"Captain Apache." (British; 1971) Lee Cleef, Carroll Baker and Stuart Whitman pastiche of Old West cliches filmed in Spain

8:30 (11) (6) (9) (21) EMPTY NEST (CC) 2166/54 7470/22944
Although he's tired of dishing out cash to C (Dinah Manoff), Harry's worried that she's ten off more than she can chew when opens her own catering company. Joe: Ed Velez. Moss: Don Lake. (Repeat)
[Another episode follows.]

(16) PHRASEMAKERS—Game 3050

(53) (8) COPS (CC) 51470/9186
Kansas City: Off. Zane Schuberger finds officer with a knife wound; Off. Richard Ke finds an intoxicated man tied up by his w Off. Scott Caron answers a trespassing call volving a jealous husband. (Repeat)
[Fox is advising viewer discretion.]

(33) GROWING PAINS (CC) 71296
The Seavers spice up Luke's birthday party inviting his pal Barney (Jim Bentley), known the only honest three-card monte player—w proves to be the biggest surprise of all. Lu Leonardo DiCaprio.

(DIS) PRINCE AND THE PAUPER (CC) —Cartoon 6989925
Mickey Mouse stars as the royal son and penniless lookalike he trades places with.

(DSC) WILD SIDE—Wildlife 913160
Nurturing behavior of the crocodile.

(ESN) AUSTRALIAN OPEN; 3 hrs. 936437
Early-round play from the first day of the pre tigious tennis tournament, telecast live fro Melbourne, Australia.

(MTV) REN & STIMPY—Cartoon 834614

(NIK) GET SMART—Comedy 862942

(TNN) GRAND OLE OPRY LIVE 627470

9 PM (4) (33) YOUNG RIDERS (CC); 60 min. 2079/ 60741
On a visit to his sister's, Hickok becomes a fected by her and her husband's cause, a finds himself riding with a band of vigilan abolitionists led by a zealous man wanted f murder. Hickok: Josh Brolin. Kid: Ty Miller.

Guest Cast

Isiah ..... James Han
Rosemary ..... Sydney Wal
Nathan ..... Ric San Nicho
Celinda ..... Sarah G. Buxt
Sutton ..... Richard Stro

FOR VCR OWNERS WHO KNOW A GOOD DEAL WHEN THEY SEE ONE.

DANCES WITH WOLVES
8052002

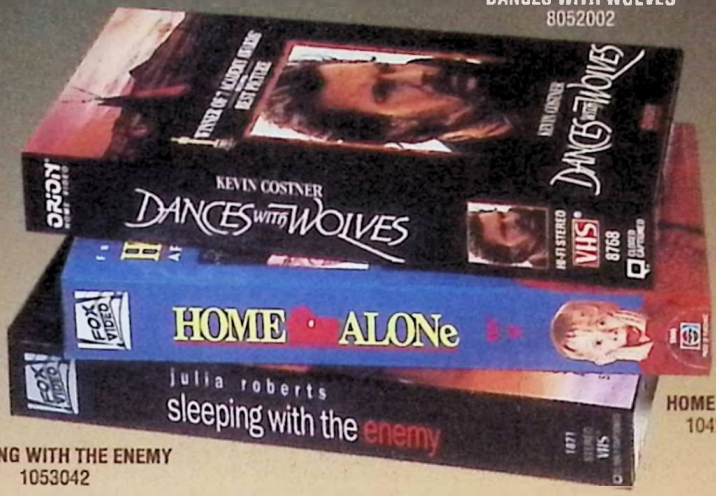

HOME ALONE
1042082

SLEEPING WITH THE ENEMY
1053042

CHOOSE FROM OVER 290 GREAT MOVIES

6 FOR 39¢ EA. PLUS 2 MORE FOR UP TO 85% OFF!

Details Inside.

TITLE	SELECTION NUMBER	TITLE	SELECTION NUMBER	TITLE	SELECTION NUMBER
DRIVING MISS DAISY	9822072	GOODFELLAS	9698082	NEW JACK CITY	9715072
THE LAND BEFORE TIME	5822052	EDWARD SCISSORHANDS	1046042	AWAKENINGS	8598012
NOT WITHOUT MY DAUGHTER	7226032	BIRD ON A WIRE	4973052	9 1/2 WEEKS	2708012
POSTCARDS FROM THE EDGE	8582092	CHARLOTTES WEB	2095282	THE BIBLE	0747082
		HARD TO KILL	9535052	LAWRENCE OF ARABIA (RESTORED)	5919092
MR. & MRS. BRIDGE	3829032	THE ROOKIE	9692042		
THE GRIFTERS	3830002	STAR TREK– THE MOTION PICTURE	2035052	ON GOLDEN POND	0523572
ONCE AROUND	5240092			LETHAL WEAPON	6308052
LIONHEART	5245042	STAR TREK II– THE WRATH OF KHAN	2013012	LETHAL WEAPON 2	6427022
HAMLET	9706082			PRESUMMED INNOCENT	9621002
LA STORY	2310012	STAR TREK III– THE SEARCH FOR SPOCK	2016082	FLATLINERS	8575082
THE APPLEGATES	6788052			ABOVE THE LAW	6336022
FLIGHT OF THE INTRUDER	8409002	STAR TREK IV– THE VOYAGE HOME	4306032	THE BEAR	5993082
THE HARD WAY	5478022			TOP GUN	4269322
HE SAID, SHE SAID	8414032	STAR TREK V– THE FINAL FRONTIER	4486052	THE GOOD, THE BAD AND THE UGLY	0582062
PETER PAN	8970092				
MY FAIR LADY	3507512	MERMAIDS	8047082	TEENAGE MUTANT NINJA TURTLES: SECRET OF THE OOZE	8617082
MISERY	7763022	REVERSAL OF FORTUNE	9697092		
KINDERGARTEN COP	5234072	THE RUSSIA HOUSE	7392012	CITIZEN KANE (REMASTERED)	9111072

ANY 6 MOVIES

GUILTY BY SUSPICION	9770032	KING RALPH	[illegible]
HANS CHRISTIAN ANDERSEN	3171072	MADONNA: TRUTH OR DARE	[illegible]
JANE FONDA'S LOWER BODY SOLUTION	9771082	MARKED FOR DEATH / IMITATION OF LIFE	[illegible]
WEST SIDE STORY	0505912	BORN ON THE FOURTH OF JULY	[illegible]
AMADEUS	6529172	PAINT YOUR WAGON	[illegible]
MO' BETTER BLUES	4980062	WILLOW	[illegible]
HARLEM NIGHTS	9118002	THE NUTCRACKER (BARYSHNIKOV)	[illegible]
COMING TO AMERICA	4416002	PET SEMATARY	[illegible]
GLORY	8557002	ALIEN	[illegible]
MEMPHIS BELLE	9835022	ALIENS	[illegible]
TEENAGE MUTANT NINJA TURTLES: THE MOVIE	6034032	CLEOPATRA	[illegible]
FATAL ATTRACTION	4393072	LITTLE WOMEN (1949)	[illegible]
JACOB'S LADDER	2303002	BILL & TED'S EXCELLENT ADVENTURE	[illegible]
CASABLANCA	0507572	EDDIE MURPHY: RAW	[illegible]
GREASE	2074312	ROCKY V	[illegible]
TANGO & CASH	6474042	TO KILL A MOCKINGBIRD / PACIFIC HEIGHTS	[illegible]
K-9	5834012	GIANT	[illegible]
SESAME STREET PRESENTS: FOLLOW THAT BIRD	6117232	JANE FONDA'S COMPLETE WORKOUT	[illegible]
CAMELOT	6027482	THE JETSONS	[illegible]
THE NAKED GUN	4471022	MISSISSIPPI BURNING	[illegible]
THE ABYSS	8811022	THE ALAMO	[illegible]
OUT OF AFRICA	2131162	DELTA FORCE 2	[illegible]
PRANCER	6037002	BLAZING SADDLES	[illegible]
DARKMAN	4981052	DO THE RIGHT THING	[illegible]
BEETLEJUICE	6330032	APOCALYPSE NOW	[illegible]
THE PRINCESS BRIDE	1250052	THE UNTOUCHABLES	[illegible]
PATTON	0043332	BATMAN (1989)	[illegible]
ALWAYS	9215022	CASABLANCA (COLORIZED)	[illegible]
THE MUSIC MAN	6147012	SEX, LIES & VIDEOTAPE	[illegible]
UNCLE BUCK	5838072	THE BRIDGE ON THE RIVER KWAI	[illegible]
SEVEN BRIDES FOR SEVEN BROTHERS	2518352	THE DEER HUNTER	[illegible]
48 HRS.	2022262	SPARTACUS (RESTORED)	[illegible]
ANOTHER 48 HRS.	8278082	TRUE COLORS	[illegible]
KATHY SMITH'S INSTANT WORKOUT	6792092	TWIN PEAKS	[illegible]
KICKBOXER	6742002		
KICKBOXER 2	3861022		

[illegible]SS ACTION	2933072
[illegible] DOORS	2325042
[illegible]K WHO'S TALKING	5979062	
[illegible]NIE	1516132
[illegible]OBOCOP	2350022
ROBOCOP 2	8040052
AN OFFICER AND A GENTLEMEN	2021352
YOUNG GUNS	7266042
YOUNG GUNS II	0412022
WHEN HARRY MET SALLY	3914092
THE GODFATHER	0005022
THE GODFATHER PART II	0018002
THE GODFATHER PART III	8423022

HERE'S HOW TO GET YOUR 6 MOVIES FOR 39¢ EACH...

Just write in the numbers of the 6 movies you want for 39¢ each, plus shipping and handling. In exchange, you agree to buy just six more movies in the next three years, at our regular Club prices (which currently start as low as $29.95, plus shipping and handling)—and you may cancel membership at any time after doing so. What's more, you can get still two more movies at savings of up to 85% off suggested list prices *and have much less to buy later* (see complete details in coupon).

Free Video Magazine sent every four weeks (up to 13 times a year), reviewing our *Director's Selection*—plus scores of alternate movies, including many lower-priced cassettes, down to $14.95. And you may receive Special Selection mailings up to four times a year (total of up to 17 buying opportunities).

Buy only what you want! If you want the *Director's Selection*, do nothing—it will be sent automatically. If you'd prefer an alternate selection, or none at all, just mail the response card always provided by the date specified. And you'll alw[illegible] have 14 days to decide; if not, you may return t[illegible] selection at our expense.

Money Saving Bonus Plan. If you continue yo[illegible] membership after fulfilling your obligation, you'll b[illegible] eligible for our generous bonus plan. It enables yo[illegible] to enjoy great savings on the movies you want—[illegible] as long as you decide to remain a member!

10-Day Risk-Free Trial. We'll send details of t[illegible] Club's operation with your introductory package. [illegible] not satisfied, return everything within 10 days fo[illegible] full refund and no further obligation.

For fastest service, use your credit card and our toll-free number. Call 24 hours a day.

1-800-544-4431 Dept. Z[illegible]

Columbia House Video Club

1400 N. Fruitridge Avenue, Terre Haute, IN 47811-111[illegible]

FOR 39¢ EACH

see details below

WUTHERING HEIGHTS	3120032	DIRTY DANCING	4355152
DIE HARD	3676072	BACK TO THE FUTURE	2114032
DIE HARD 2	0418062	BACK TO THE FUTURE PART II	9213042
THE CARE BEARS MOVIE II	1862132	BACK TO THE FUTURE PART III	4970082
MAJOR LEAGUE	4478052	HARRY & THE HENDERSONS	2219032
NEXT OF KIN	6472062	CLARA'S HEART	6372072
MADONNA: THE IMMACULATE COLLECTION	9334032	CINDERELLA (RODGERS AND HAMMERSTEIN)	7355062
ROMANCING THE STONE	0894092	SIBLING RIVALRY	7755032
JEWEL OF THE NILE	3571032	AFTER DARK MY SWEET	2297032
SINGIN' IN THE RAIN	2554552	PUMP UP THE VOLUME	8570072
JANE EYRE	3644062	AN AFFAIR TO REMEMBER	6806032
THE WAR OF THE ROSES	0339022	HARVEY	9217002
AIR AMERICA	2293022	THE EXORCIST 3	0424082
THE QUIET MAN	4032122	ONCE UPON A TIME IN AMERICA	6058082
DOCTOR DOLITTLE	0732212	PLANES, TRAINS AND AUTOMOBILES	4394062
PARENTHOOD	5841022	THE LAST EMPEROR	1974002
GANDHI	1533042	BACK STREET	6830032
WHITE PALACE	4992022	HENRY & JUNE	4993012
KATHY SMITH'S ULTIMATE STOMACH AND THIGH WORKOUT	5763062	THE STING	1005292
TWINS	5810092	OLIVERI	1760242
AUNTIE MAME	6122002	CAROUSEL	0338032
THE BLACK STALLION	0504012	SEA OF LOVE	9204052
GRAVEYARD SHIFT	8383002	GREMLINS	6082242
CROCODILE DUNDEE	4297042	GREMLINS 2	9545032
CROCODILE DUNDEE II	4415012	SILVERADO	1810242
REBEL WITHOUT A CAUSE	6101052	THE GODS MUST BE CRAZY II	8566072
HELLO, DOLLY	0609472	HOLIDAY INN	1035072
PLATOON	6500282	THE LOST BOYS	6315072
HENRY V (1989)	0403032	THE GREEN BERETS	6239342
HOW THE WEST WAS WON	2669082	BEN-HUR	2603312
PREDATOR	3649012	STAR WARS	0564082
PREDATOR 2	1043072	THE EMPIRE STRIKES BACK	0910092
DOCTOR ZHIVAGO	0026002	RETURN OF THE JEDI	3547042

FIELD OF DREAMS	9203062
RAIN MAN	2559062
INTERNAL AFFAIRS	9129072
FUNNY GIRL	1511262
WORKING GIRL	3722012
TO SIR WITH LOVE	5990012
CAHILL: U.S. MARSHAL	6355032
BIG	3674092
FULL METAL JACKET	6325052
TRUE GRIT	2028532
SHOCKER	9202072
THE GREATEST STORY EVER TOLD	0355062
WILLY WONKA AND THE CHOCOLATE FACTORY	6061032

Columbia House Video Club Dept. ZJC
P.O. Box 1112, Terre Haute, IN 47811-1112

Yes, please enroll me under the terms outlined in this advertisement. As a member, I need buy just six more movies at regular Club prices within the next three years.

Send me these 6 movies for 39¢ each
plus $1.50 each shipping and handling (a total of $11.34).

#	#
#	#
#	#

Please check how paying: ☐ My check is enclosed. 2TL/2TN/2TQ
☐ Charge my introductory movies and future Club purchases to:
☐ MasterCard ☐ Diners Club ☐ American Express ☐ VISA

Account # _____

Expiration Date _____ Signature _____

Name _____

Address _____ Apt. _____ City _____

State _____ Zip _____ Phone ( ) _____

Note: Columbia House Video Club reserves the right to reject any application or cancel any membership. Offer limited to continental U.S. (excluding Alaska) and Canada. Canadian residents will be serviced from Toronto (offer may vary). Applicable sales tax added to all orders. 840/S92

Advance Selections
SAVE UP TO $156 MORE—HAVE LESS TO BUY LATER!

You may order one or two more movies now for $9.99 each–so you can save up to $156! What's more, each discount purchase immediately reduces your membership obligation by one!

☐ Also send my first selection for $9.99 plus $1.75 shipping/handling which I'm adding to my $11.34 payment (total $23.08). I then need buy only 5 more (instead of 6) in the next 3 years. #

☐ And also send still one more selection for an additional $9.99 plus $1.75 shipping/handling (total: $34.82). I then need buy only 4 more (instead of 6) in the next 3 years. #

2TM/2TP/2TR

ANY 6 MOVIES 39¢ EACH

See Details Inside.

THE TEN COMMANDMENTS
2026062

ALL DOGS GO TO HEAVEN
2897022

AN AMERICAN T
2184042

TITLE	SELECTION NUMBER	TITLE	SELECTION NUMBER	TITLE	SELECTION NUMBER
FIDDLER ON THE ROOF	0551032	ROAD HOUSE	2875082	DEATH WARRANT	9163082
TOTAL RECALL	2276032	SCARFACE (1983)	2168042	SEE NO EVIL, HEAR NO EVIL	5342082
RICHARD SIMMONS SWEATIN' TO THE OLDIES	6483032	DAYS OF THUNDER	8273032	IT HAPPENED ONE NIGHT	1[illegible]
		AVALON	8583082	MICHAEL JACKSON'S MOONWALKER	4636032
MILLER'S CROSSING	0457032	BONFIRE OF THE VANITIES	9617062	CHARIOTS OF FIRE	6014032
TEQUILA SUNRISE	6389082	HAVANA	5122022	RAINTREE COUNTY	2935032
THE GHOST & MRS. MUIR	8805002	BLUE STEEL (1990)	6965002		
M*A*S*H	0055382	THE NUTCRACKER (LIVE BY THE BOLSHOI)	5218072	THE TREASURE OF THE SIERRA MADRE	0376012
THE LONGEST DAY	0577602				
BLACK RAIN	9117012	WILD AT HEART	6784092	DESPERATE HOURS	9173022
BUTCH CASSIDY AND THE SUNDANCE KID	0517632	CHINATOWN	2025232	KARATE KID	1710082
		THE TWO JAKES	8296062	KARATE KID II	1834072
DAD	9216012	THE ROBE	0631072	KARATE KID III	5554032
LASSIE COME HOME (RESTORED)	8730002	THE PAJAMA GAME	6392032	QUICK CHANGE	9000032
BEVERLY HILLS COP	2053022	JANE FONDA: LIGHT AEROBICS AND STRESS REDUCTION	6432052	MY BLUE HEAVEN	9540022
BEVERLY HILLS COP II	4319082			CADILLAC MAN	8342032
MOONSTRUCK	2716012	ROCKY	0563332	KEY LARGO	0524072
TOOTSIE	1509122	THE BLUES BROTHERS	2117062	I LOVE YOU TO DEATH	8567032
THE BIG CHILL	1527692	JESUS CHRIST SUPERSTAR	2186022	WELCOME HOME ROXY CARMICHAEL	8305032
A FISH CALLED WANDA	3675082	SOMEWHERE IN TIME	2164082		
THE EXORCIST	6003532	THE SONG OF BERNADETTE	7591002	THE KRAYS	8522072
THE MALTESE FALCON	0508072	RIO BRAVO	6165082	TEENAGE MUTANT NINJA TURTLES: THE CASE OF THE KILLER PIZZAS	8025042
CHINA BEACH	9544042	EVERY WHICH WAY BUT LOOSE	6010052		
TALES FROM THE DARKSIDE	8247062	DAVID AND BATHSHEBA	3725082	TEENAGE MUTANT NINJA TURTLES: THE EPIC BEGINS	7930032
CINEMA PARADISO	3815092	TOM SAWYER	8762012		
THE SHOES OF THE FISHERMAN	2683002	THE GREAT ESCAPE	0638002	TEENAGE MUTANT NINJA TURTLES: COWABUNGA SHREDHEAD	8130032
		COLORS	2355072		
MEN AT WORK	8569062	SWAN LAKE (BOLSHOI BALLET)	5194052	THE ACCUSED	4416032
EAST OF EDEN	6078042	CHISUM	6316062	THE FRESHMAN	8573002
THE BEST LITTLE WHOREHOUSE IN TEXAS	2166062	BYE BYE BIRDIE	1628002	THE MAN FROM SNOWY RIVER	0785032
		DUNE	2111022	MY LEFT FOOT	6754052
TIE ME UP! TIE ME DOWN!	8571022	NARROW MARGIN	2298072	BAD INFLUENCE	8556012
THE MAGNIFICENT SEVEN	0534542	STAND BY ME	1924432	SINCE YOU WENT AWAY	8834052
ARSENIC AND OLD LACE	0735442	MAGNIFICENT OBSESSION	2141062	SHORT CIRCUIT	3607012
BULL DURHAM	2360002	YANKEE DOODLE DANDY	0574062	SHORT CIRCUIT II	5906042
LICENSE TO KILL	8502032	THE SAND PEBBLES	0749062	FUNNY ABOUT LOVE	8384092
THE HANDMAID'S TALE	3801052	IN SEARCH OF HISTORIC JESUS	7862022	THE LAST UNICORN	0635022
THE BIG COUNTRY	2764022	THE PHILADELPHIA STORY	2503082	EXCALIBUR	6021022
DANGEROUS LIAISONS	6337002	AKIRA KUROSAWA'S DREAMS	9608072	NEW KID'S ON THE BLOCK: HANGIN' TOUGH	9654002
GHOSTBUSTERS	1742012	TUNE IN TOMORROW	3821012		
GHOSTBUSTERS II	5944082	IN HARMS WAY	4438042	SHE-DEVIL	2383032
QUO VADIS	2681022	THE WIND AND THE LION	2684092	THE WITCHES OF EASTWICK	6323072
WHITE HUNTER, BLACK HEART	9607082	LADYHAWKE	6234052	BRIGADOON	2542352
FROM HERE TO ETERNITY	1917002	RAIDERS OF THE LOST ARK	9108022	JOE VS. THE VOLCANO	9536022
NUNS ON THE RUN	0400062	INDIANA JONES AND THE TEMPLE OF DOOM	9107032	THE HUNT FOR RED OCTOBER	8250002
THE KING AND I	0347022			E.T.: THE EXTRA-TERRESTRIAL	6811062
PROBLEM CHILD	4982042	INDIANA JONES AND THE LAST CRUSADE	9106042	THE COLOR PURPLE	6301032
GHOST DAD	4974042			STEEL MAGNOLIAS	5976072

All movies available in VHS only.

© 1992, The Columbia House Company

VCR Alert! Add sufficient time when taping on Chs. 13 and 16. Running times don't include pledge breaks.

9PM
9:10PM

Saturday

(11) (6) (9) (21) EMPTY NEST (CC) 50234/92296/65166/35728
Barbara and Carol are held hostage by an escaped convict (Richard Libertini), while Harry is imprisoned overnight in a motel room with Laverne (Park Overall). Desk Clerk: Jeff Doucette. Barbara: Kristy McNichol. Carol: Dinah Manoff. Harry: Richard Mulligan.
(53) (8) TWO-FISTED TALES (CC)—Science Fiction; 60 min. 64505/37857
1. A gunfighter (Neil Gray Giuntoli) is unnerved after his "Showdown" with a Texas ranger (David Morse). Bosh: Roderick Cook. 2. A former "King of the Road" (Raymond J. Barry) is challenged by a young street racer (Brad Pitt). Carrie: Michelle Bronson. Mole: Jack Kehler.
(CNN) BOTH SIDES WITH JESSE JACKSON—Discussion 888708
(CSP) JOURNALISTS' ROUNDTABLE; 90 min. 2373031
(DIS) MOVIE—Comedy-Drama; 1 hr., 35 min. ★★ 9767418
"Maybe Baby." Jane Curtin, Dabney Coleman.
(DSC) WINGS—Documentary; 60 min. 961505
Topic: fighter planes.
(ENC) MOVIE—Drama (BW); 1 hr., 40 min. ★★ 7963147
"Baby, the Rain Must Fall." Steve McQueen.
(KBL) COLLEGE BASKETBALL; 2 hrs. 738050
Kansas at Colorado. (Live)
(MTV) MOST WANTED; 60 min. 948789
(NIK) F TROOP—Comedy 217296
(SHO) MOVIE—Science Fiction; 1 hr., 45 min. ★ 8107741
"Eve of Destruction." Gregory Hines.
(TMC) MOVIE—Drama; 1 hr., 40 min. ★★★ 8264334
"Paris Trout." Dennis Hopper.
(TNN) STATLER BROTHERS; 60 min. 724857
Included: Lacy J. Dalton, Davis Daniel.
9:10 (16) PEARL & IRENE—Documentary 5556166

A TBS EXCLUSIVE

HOLLYWOOD'S FINEST!

JOIN THE BIGGEST, BRIGHTEST STARS OF MOVIES AND TELEVISION

HOSTED BY
JACQUELINE BISSET & PIERCE BROSNAN

1992
GOLDEN GLOBE AWARDS

TONIGHT 10:00

TBS

9:30 (11) (6) (9) (21) NURSES (CC)—Comedy 30031/97215/45963/70215
The nurses take turns talking to a coma victim; passions awaken between Greg's grandfather (George D. Wallace) and a depressed patient (June Lockhart). Greg: Jeff Altman. Sandy: Stephanie Hodge. Julie: Mary Jo Keenen. Annie: Arnetia Walker. Gina: Ada Maris. (Repeat)
(AMC) SALUTE TO NEW JERSEY 584505
(CNN) FUTURE WATCH—Report 751215
(MAX) MOVIE (CC)—Comedy-Drama; 1 hr., 40 min. ★★ 5908895
"I Love You to Death." Tracey Ullman.
(NIK) MISTER ED—Comedy (BW) 120321

9:50 (16) AGE IS NO BARRIER 9200708

10PM (4) (33) COMMISH (CC); 60 min. 5166/70128
A Vietnamese restaurant owner refuses help from the police against extortionists; and Stan (Geoffrey Nauffts) goes undercover to stop pizza-delivery muggings. Pagan: Gina Belafonte. Tony: Michael Chiklis.

Guest Cast

Nhu Hao Duong ..... Haing S. Ngor
Det. Robert Hue ..... Dustin Nguyen
Tuan ..... Michael Andaluz
Sal ..... Darrin Morgan

(11) (6) (9) (21) SISTERS (CC); 60 min. 72944/45876/87876/62370
Alex (Swoosie Kurtz) has to decide whom she wants to accompany to an awards ceremony: Wade or Victor. Meanwhile, Frankie (Julianne Phillips) feels Mitch is forcing her to choose between him and her work; Teddy (Sela Ward) has problems picking out a used car. Mitch: Ed Marinaro. Bea: Elizabeth Hoffman.

Guest Cast

Wade ..... David Dukes
Victor ..... David Gianopoulos
Fisherman Floyd ..... Barry Kivel
Jill ..... Heidi Swedberg
Truman ..... Philip Sterling
Teenage Teddy ..... Jill Novick

(22) TO BE ANNOUNCED; 60 min.
(40) JACK VAN IMPE—Religion 477741
(53) (8) COMIC STRIP LIVE; 60 min. 67692/30944
Scheduled: Diane Ford, Tom Kenny, Marvin Bell, Steve Kelley, Jeff Rothpan and Wayne Cotter (host).
(A&E) COMEDY ON THE ROAD; 60 min. 959760
Included: Drew Carey, Diana Jordan.
(AMC) MOVIE—Comedy (BW); 90 min. ★★★ 193302
"Dear Wife." (1949) Bright domestic trifle about a young man campaigning against his father-in-law for state senator. Bill: William Holden. Ruth: Joan Caulfield. Albert: Billy De Wolfe. Miriam: Mona Freeman.
(CNN) NEWS—French/Mann; 60 min.
(DSC) BIG CATS—Wildlife; 60 min. 964692
The jaguar, lion and cheetah.
(FAI) LET'S EAT—Cooking; 60 min. 943234
(HBO) BOXING (CC); 2 hrs. 693692
Scheduled: Meldrick Taylor (28-1-1, 15 KOs) vs. Glenwood Brown (34-2, 24 KOs) in a 12-round WBA welterweight title bout at the Philadelphia (Pa.) Civic Center. (Live)
(LIF) CONFESSIONS OF CRIME (CC) 679147
(MTV) YO! MTV RAPS; 60 min. 941876
(NIK) DICK VAN DYKE—Comedy (BW) 482673
(TBS) GOLDEN GLOBE AWARDS (CC); 2 hrs., 30 min. 131760
The 49th annual awards ceremonies from Los Angeles. Nominees for Best Motion Picture include "Bugsy," "JFK" and "The Prince of Tides." Nominees for Best Television Series include "Beverly Hills, 90210," "I'll Fly Away" and "L.A. Law." (Live)
(TNN) AMERICAN MUSIC SHOP 247383
Vince Gill and Patty Loveless.
(TNT) MOVIE—Western; 2 hrs. ★★★ 184316
"The Naked Spur." (1953) Hard-hitting tale of three men who go after an outlaw to collect a reward. James Stewart, Robert Ryan.
(USA) HITCHHIKER—Thriller 519893
A woman's jealousy drives her crazy.
(WOR) CEREBRAL PALSY TELETHON; 22 hrs.
See Sun. 8 A.M. for details.

10:30 (2) (7) (10) (27) ALL IN THE FAMILY (CC)—Comedy 37321/71789/21895/90505
From 1971: Demond Wilson and Cleavon Little play burglars caught up in Archie's crusade to defend his home. Archie: Carroll O'Connor. Edith: Jean Stapleton. Mike: Rob Reiner. Gloria: Sally Struthers. (Repeat)
(16) BUTTERFLIES—Comedy 58963
(40) DEAN & MARY—Religion 493789
(LIF) HIDDEN ROOM (CC)—Drama 688895
(NIK) DRAGNET—Crime Drama 491321
(TNN) TEXAS CONNECTION—Music 256031
Patsy Montana is included.
(USA) BEYOND REALITY—Drama 214401
Laura and J.J. examine a psychic healer who feels his powers fading. Shari Belafonte.

11PM (2) (4) (11) (6) (7) (9) (10) (21) (27) (33) NEWS
(13) MOVIE—Drama (BW); 1 hr., 35 min. ★★★ 8031673
"I Know Where I'm Going." (British; 1945) En route to a loveless marriage, a girl's outlook changed when she's stranded on a Scottish isle. Wendy Hiller, Roger Livesey, Pamela Brown. Ruairidh Mor: Finlay Currie.
(22) COMMERCIAL PROGRAMS; 60 min.
(40) LIGHTMUSIC—Videos 247437

If you spot an inaccurate listing in TV GUIDE, please mark the problem and mail the entire page to: **Accuracy, TV GUIDE, 1851 Charter Lane, Lancaster, PA 17601-5804.** It may help us prevent future inaccuracies.

(53) ARSENIO HALL (CC); 60 min. 75857
Scheduled: Dan Aykroyd; Anna Chlumsky; comedian Bobcat Goldthwait. (Repeat)
(8) BAYWATCH—Drama; 60 min. 67147
Eddie's blind date with an overweight woman leads to friendship, but her diet pills could lead to her death. Meanwhile, a stray dog disrupts Mitch's life. Tillie: Fran Ryan.
(A&E) EVENING AT THE IMPROV—Comedy; 60 min. 367925
Barbara Eden is host to comedians, including Kip Addotta.
(CNN) SPORTS—Hicks/Storm 850925
(DIS) BEE GEES (CC); 55 min. 8746895
A profile of the three singing brothers.
(DSC) WORLD OF VALOR 221499
The Israeli armed forces.
(ENC) MOVIE—Drama; 2 hrs., 45 min. ★★★★ 29643383
"The Last Emperor." John Lone, Joan Chen.
(FAM) BORDERTOWN (CC)—Western 293741
Liam's niece leads an attack against a visiting British army colonel. Richard Comar.
(KBL) COLLEGE BASKETBALL; 2 hrs. 945708
Arizona at Washington State. (Live) [Time approximate.]
(LIF) VERONICA CLARE (CC); 60 min. 543383
(MTV) HEADBANGERS BALL; 3 hrs. 739586
(NIK) SUPERMAN—Adventure 212741
(SHO) MOVIE—Comedy; 85 min. 5905760
"Melody of Passion." Sonja Martin.
(TNN) OPRY BACKSTAGE 839609
(USA) MOVIE—Adventure; 2 hrs. ★ 138876
"Amazons." (1986) They battle a wizard who threatens their village. Diala: Windsor Taylor Randolph. Tashi: Penelope Reed.
11:05 (16) EXECUTIVE STRESS—Comedy 4534418
(TMC) MOVIE—Thriller; 1 hr., 55 min. ★ 37799692
"In the Cold of the Night." Jeff Lester.
11:30 (2) STAR SEARCH; 60 min. 41963
(4) MOVIE—Drama; 1 hr., 55 min. ★★★★ 2153741
"Fallen Angel." (Made for TV; 1981) Child pornography is the subject of this tale about a vulnerable adolescent (Dana Hill) victimized by a pedophile. Richard Masur, Melinda Dillon, Ronny Cox. Dennis: David Hayward.
(11) (6) (9) (21) SATURDAY NIGHT LIVE; 90 min. 41505/91499/56437/151505
Chevy Chase (host); Robbie Robertson. Regulars include Dana Carvey, Chris Rock, Kevin Nealon, Victoria Jackson. (Live)
(40) MASSACRE OF INNOCENCE —Documentary; 90 min. 730383
(7) (10) ARSENIO HALL (CC); 60 min. 51895/73031
Scheduled: Dan Aykroyd; Anna Chlumsky; comedian Bobcat Goldthwait. (Repeat)
(27) NEW WKRP IN CINCINNATI (CC) 52418
Donovan (Mykelti Williamson) hires three young rap artists as interns—but soon suspects that they're rip-off artists instead. Mr. Carlson: Gordon Jump. Herb: Frank Bonner.
(33) NEWHART (CC)—Comedy 55470
Volunteer fireman George (Tom Poston) loses the keys to the only fire truck; Cindy asks Stephanie to help out with a fund-raiser. Julia Duffy, Bob Newhart. Hank: Ray Girardin. Cindy: Rebecca York. Man: Michael Boyle.
(CNN) CAPITAL GANG—Discussion 291418
(DSC) FIREPOWER—Documentary 653234
(ESN) SPORTSCENTER 315924
(FAM) BONANZA—Western; 60 min. 576147
(MAX) MOVIE—Drama; 1 hr., 35 min. ★★ 9601708
"Across the Tracks." Rick Schroder, Brad Pitt.
(NIK) ALFRED HITCHCOCK (PW) 651876
(TNN) GRAND OLE OPRY LIVE 418944
11:40 (16) DON'T WAIT UP—Comedy 9267296

EARLY SUNDAY

Mid. (22) HOME SHOPPING CLUB; 5 hrs. 792664
(53) STUNTMASTERS; 60 min. 801180
(8) MOVIE—Science Fiction; 2 hrs. ★ 71703
"Alien Warrior." (1985) An extraterrestrial (Brett Clark) with super powers arrives on earth to combat crime. Lora: Pamela Saun-

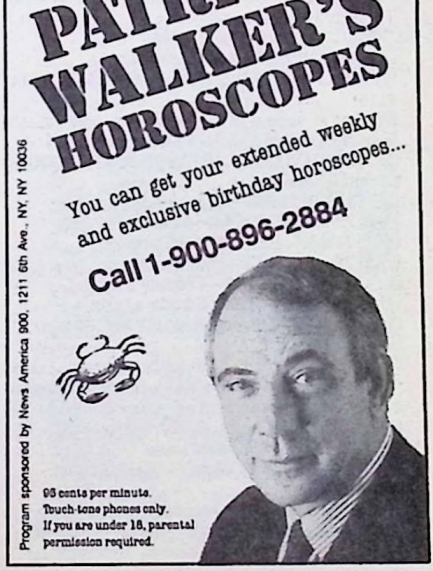

ders. Mr. One: Reggie DeMorton. Gonzales: Nelson Anderson. Jake: Norman Budd.
(27) BENNY HILL—Comedy 356600
(33) NEWHART (CC)—Comedy 78109
(A&E) MOVIE—Comedy-Drama; 2 hrs. ★★★ 427258
"Blume in Love." (1973) George Segal plays a Beverly Hills divorce lawyer trying to win back his estranged wife. Susan Anspach, Kris Kristofferson, Marsha Mason.
(AMC) MOVIE—Drama; 80 min. ★★ 8668242
"Thunder Birds." (1942) World War II patriotism, romance and thrilling aerial feats at an Air Force training field in Arizona. Gene Tierney, Preston Foster, John Sutton, Jack Holt.
(CNN) NEWS—Jonathan Mann
(DIS) MOVIE—Drama; 2 hrs., 30 min. ★★★ 474068
"Christopher Columbus." Gabriel Byrne. [Conclusion.]
(DSC) TERRA X—Documentary 500190
(ESN) COLLEGE BASKETBALL; 2 hrs. 892548
San Diego State at UTEP. (Live)
(HBO) MOVIE—Science Fiction; 90 min. ★★ 899567
"I Come in Peace." Dolph Lundgren.
(LIF) SPENSER: FOR HIRE; 60 min. 843548
(NIK) DONNA REED—Comedy (BW) 300172
(TNN) STATLER BROTHERS; 60 min. 127136
(TNT) MOVIE—Comedy (CZ); 2 hrs. ★★★ 927398
"The Bachelor and the Bobby-Soxer." (1947) A playboy (Cary Grant) runs afoul of a judge (Myrna Loy); the judge's kid sister (Shirley Temple) has a crush on him.

12:30 (2) COMMERCIAL PROGRAM
(7) WWF WRESTLING; 60 min. 87971
(10) BILLY PACKER'S COLLEGE BASKETBALL 21161
Return: A review of the previous week in college hoops and a look at the week ahead.
(27) LIFESTYLES OF THE RICH AND FAMOUS; 60 min. 407068
(33) FUNNY FARM—Comedy 23161
(CNN) EVANS & NOVAK—Interview 972258
(DSC) TREASURE HUNTERS 336432
(FAM) ZOLA LEVITT—Religion 518074
(NIK) GREEN ACRES—Comedy 334074
(SHO) HOWIE MANDEL; 60 min. 195548
(TBS) MOVIE—Comedy-Drama; 2 hrs., 30 min. ★★★★ 124451
"American Graffiti." (1973) George Lucas ("Star Wars") directed this acclaimed portrait of teen-age mores and attitudes in 1962 California. Richard Dreyfuss, Ronny Howard.

1 AM (2) LOVE CONNECTION 75093
(11) (6) AMERICAN GLADIATORS; 60 min. 90695/69529
(40) JEFF FENHOLT—Teenagers 201068
(53) MOVIE—Crime Drama; 2 hrs. ★★ 971068
"Borderline." (1980) Charles Bronson as a border-patrol officer investigating a mu[illegible] and the smuggling of Mexicans. Bruno K[illegible] Bert Remsen. Henry: Michael Lerner.
(9) STAR TREK: THE NEXT GENERATION (CC)—Science Fiction; 60 min. 17277
(10) TO BE ANNOUNCED
(21) STUNTMASTERS; 60 min. 943890
(CNN) TRAVEL GUIDE—Valerie Voss 929432
A visit to Albertville, France, the site of [illegible] 1992 Winter Olympics.
(DSC) FLIGHT ACROSS THE NEVER NEVER —Adventure; 60 min. 560838
(FAM) COMMERCIAL PROGRAMS; 60 min.
(LIF) COMMERCIAL PROGRAMS; 6 hrs.
(NIK) PATTY DUKE—Comedy (BW) 209600
(TNN) AMERICAN MUSIC SHOP 749838
Vince Gill and Patty Loveless.
(USA) MOVIE—Comedy; 2 hrs. ★ 656074
"C.O.D." (German-U.S.; 1983) Soxcapad[illegible] of a young adman (Chris Lemmon) challeng[illegible] to sign five notable women for an underg[illegible] ments campaign. Holly: Olivia Pascal.
(WOR) CEREBRAL PALSY TELETHON CONTINUES
See Sun. 8 A.M. for details.

1:05 (TMC) MOVIE—Comedy; 85 min. ★ 20589513
"The Happy Hooker Goes Hollywood."

1:20 (MAX) MOVIE—Western; 1 hr., 35 min. ★ 48628655
"Kid." C. Thomas Howell, Sarah Trigger.

1:25 (4) ANC NEWS; 5 hrs., 5 min. 50926364

1:30 (2) BYRON ALLEN; 60 min. 184345
Scheduled: Edward Asner; Young MC; com[illegible] Tom Dreesen and Jeff Joseph. (Repeat)
(40) POWER CONNECTION 721136
(10) MAGNUM, P.I.; 60 min. 380587
(27) RUNAWAY WITH THE RICH AND FAMOUS 337726
(AMC) MOVIE—Western (BW); 85 min. ★★★ 4188155
"Tall in the Saddle." (1944) One of big Jo[illegible] Wayne's most popular outdoor sagas. H[illegible] plays a cowpoke mixed up in some crook[illegible] dealings on a ranch. Ella Raines, Geor[illegible] "Gabby" Hayes, Ward Bond.
(CNN) PINNACLE—Profile 650890
(HBO) MOVIE (CC)—Comedy-Drama; 1 hr., 55 min. ★★★ 8829277
"The Fabulous Baker Boys." Jeff Bridges.
(NIK) AMERICA 2NIGHT—Comedy 557168
(SHO) MOVIE—Thriller; 90 min. ★★ 172703
"A Nightmare on Elm Street 5: The Drea[illegible] Child." Robert Englund, Lisa Wilcox.
(TNN) TEXAS CONNECTION—Music 454258
Patsy Montana is included.

2 AM (11) GRUDGE MATCH; 60 min. 903432
(40) TREASURES OUT OF DARKNESS 28945
(8) PA. NEWSWATCH 35708
(9) STAR TREK; 60 min. 918364
(27) COMMERCIAL PROGRAM
(A&E) COMEDY ON THE ROAD; 60 min. 86824[illegible]

(CNN) INTERNATIONAL CORRESPONDENTS —Discussion 818987
(OSC) CITIZEN CARTER; 60 min. 946074
(ENC) MOVIE—Crime Drama; 2 hrs., 50 min. ★★★ 62607277
"Prince of the City." Treat Williams.
(ESN) SPORTSCENTER 558513
(FAM) JEWISH VOICE—Religion 452345
(NIV) VIDEOS; 3 hrs. 570432
(NIK) DICK VAN DYKE—Comedy (BW) 198155
(TNN) CHURCH STREET STATION 532155
A performance by Robin Lee.
(TNT) MOVIE—Comedy; 2 hrs., 5 min. ★★★ 36658426
"Wonder Man." (1945) Danny Kaye as a bookworm forced to impersonate his late twin, a slick entertainer bumped off by hoods. Virginia Mayo, Vera-Ellen, Donald Woods.

2:30 (2) MOVIE—Crime Drama; 2 hrs. ★★ 183616
"Kojak: The Belarus File." (Made for TV; 1985) Telly Savalas returns as the hardheaded cop from his 1973-1978 series to investigate the murders of Russian emigrés. Suzanne Pleshette, Max von Sydow. Buchardt: Herbert Berghof. Elissa: Betsy Aidem. Lustig: Alan Rosenberg.
(40) DAVE ROEVER—Teenagers 275258
(10) GIMME A BREAK!—Comedy 44819
(27) NEWS
(CNN) SPORTS 820722
(DIS) MOVIE—Comedy (BW); 1 hr., 45 min. ★★★★ 6449277
"It Happened One Night." Claudette Colbert.
(ESN) MOTOWORLD 640548
(FAM) COMMERCIAL PROGRAM
(NIK) GET SMART—Comedy 273890
(TNN) ON STAGE—Music 617890

2:35 (TMC) FILM SHORTS 91901567

2:55 (MAX) MOVIE—Drama; 2 hrs., 5 min. ★★ 64443971
"Bad Timing/A Sensual Obsession."

3 AM (11) NEW WKRP IN CINCINNATI (CC) 43529
(40) 700 CLUB—Religion; 60 min. 457426
(53) MOVIE—Adventure; 2 hrs. ★★ 801631
"Firepower." (1979) Lush Caribbean locations highlight this action yarn about a widow (Sophia Loren) seeking her husband's killer. James Coburn, O.J. Simpson, Eli Wallach, Anthony Franciosa.
(9) STAR TREK: THE NEXT GENERATION (CC)—Science Fiction; 60 min. 372548
(10) KATE & ALLIE (CC)—Comedy 49703
(A&E) EVENING AT THE IMPROV—Comedy; 60 min. 459884
(AMC) REFLECTIONS ON THE SILVER SCREEN —Documentary 669068
(CNN) NEWS—Jonathan Mann
(ESN) DIVING; 60 min. 902906
Cliff-diving competition, taped Dec. 8 at Acapulco, Mexico.
(FAM) PRAISE THE LORD; 2 hrs. 878109
(NIK) F TROOP—Comedy 392364
(TBS) MOVIE—Comedy; 2 hrs. ★★ 221277
"Foolin' Around." (1980) Campus romance and slapstick farce as a clumsy farm boy (Gary Busey) courts a wealthy coed (Annette O'Toole). John Calvin, Cloris Leachman.
(TMC) MOVIE—Thriller; 1 hr., 55 min. ★★ 8818513
"Jacob's Ladder." Tim Robbins.
(USA) MOVIE—Comedy; 2 hrs. ★ 228819
"Pretty Smart." (1986) But the drug-pushing headmaster at a girls school is pretty dumb. Daphne: Tricia Leigh Fisher.

3:05 (SHO) MOVIE—Comedy-Drama; 1 hr., 40 min. ★★ 27350890
"Hostile Takeover." David Warner.

3:30 (11) EMERGENCY CALL (CC) 59797
(10) KATE & ALLIE (CC)—Comedy 55971
(AMC) MOVIE—Comedy (BW); 90 min. ★★★ 374109
"My Favorite Wife." (1940) Irene Dunne and Cary Grant are a scintillating team in this merry marital mix-up. Randolph Scott.
(CNN) FUTURE WATCH—Report 811074
(NIK) MISTER ED—Comedy (BW) 191242

3:35 (HBO) MOVIE (CC)—Adventure; 90 min. ★ 4470890
"Survival Quest." Mark Rolston, Steve Antin.

4 AM (11) FAMILY FEUD—Game 36890
(40) IN TOUCH—Religion; 60 min. 272277
(9) STAR TREK; 60 min. 535631
(10) HEADLINE NEWS; 90 min. 175242
(A&E) MOVIE—Drama; 2 hrs., 30 min. ★★★★ 201074
"A Star Is Born." (1937) Classic Hollywood fable with Janet Gaynor and Fredric March as the rising movie starlet and her alcoholic actor-husband. Adolphe Menjou.
(CNN) LARRY KING; 60 min. 818093
(ESN) SKIING; 60 min. 638819
World Cup men's downhill competition, taped Jan. 11-12 at Garmisch, Germany.
(NIK) ALFRED HITCHCOCK (BW) 285635
(WOR) CEREBRAL PALSY TELETHON CONTINUES
See Sun. 8 A.M. for details.

4:05 (TNT) MOVIE—Comedy (BW); 1 hr., 55 min. ★★★ 23869703
"The Devil's Brother." (1933) Stan Laurel and Oliver Hardy intrude upon Auber's opera "Fra Diavolo." They play would-be bandits who meet a real one (Dennis King).

4:30 (2) MAGNUM, P.I.; 60 min. 821364
(11) NIGHTSIDE—News; 60 min. 918884
(DIS) MOVIE—Comedy-Drama; 1 hr., 35 min. ★★ 4009819
"Maybe Baby." Jane Curtin, Dabney Coleman.
(NIK) DRAGNET—Crime Drama 393093

4:50 (SHO) SMOKEY ROBINSON; 60 min. 1523906

4:55 (TMC) JACOB'S LADDER: THE LOST SCENES 73916857

MORNING

5 AM (22) HOME SHOPPING CLUB; 10 hrs.
(40) D. JAMES KENNEDY; 60 min. 426635
(53) PERRY MASON (BW); 60 min. 372513
(9) STAR TREK: THE NEXT GENERATION (CC)—Science Fiction; 60 min. 472987
(AMC) MOVIE—Western (BW); 60 min. ★★ 791971
"Rio Grande Patrol." (1950) Tim Holt.
(CNN) SPORTS 205364
(ENC) MOVIE—Mystery; 1 hr., 40 min. ★★ 62688155
"Night Moves." Gene Hackman, Susan Clark.
(ESN) FISHIN' HOLE 709884
(FAM) COMMERCIAL PROGRAMS; 60 min.
(MAX) MOVIE (CC)—Comedy-Drama; 1 hr., 50 min. ★★ 2156258
"Flashback." Kiefer Sutherland.
(MTV) VIDEOS; 4 hrs., 30 min. 846906
(NIK) PATTY DUKE—Comedy (BW) 347068
(TBS) NIGHT TRACKS CHARTBUSTERS —Music Videos; 60 min. 579695
(USA) MY SISTER SAM—Comedy 290432
(WOR) CEREBRAL PALSY TELETHON CONTINUES
See 8 A.M. for details.
5:10 (HBO) MOVIE—Drama; 1 hr., 35 min. ★★ 85449890
"Diplomatic Immunity." Bruce Boxleitner.
5:15 (TMC) MOVIE—Biography (BW); 2 hrs., 30 min. ★★★ 25802600
"Marie Antionette." Norma Shearer.
5:30 (2) MAGNUM, P.I.; 60 min. 843971
(11) HEADLINE NEWS 75426
(10) REAL ESTATE CLASSIFIEDS 71600
(CNN) MONEYWEEK—Lou Dobbs 604345
(ESN) GLORY DAYS—Auto Racing 547971
(NIK) DOBIE GILLIS—Comedy (BW) 950631
(USA) MY SISTER SAM—Comedy 526513
6 AM (11) (8) CHURCH SERVICE—Catholic 78513/25451
(40) ADRIAN ROGERS; 60 min. 330258
(53) NEWHART—Comedy 436890
(6) ALL IN THE FAMILY—Comedy 34155
(7) DARKWING DUCK (CC)—Cartoon 34109
(9) FAMILY TIES (CC)—Comedy 56345
(10) EBONY/JET SHOWCASE 54987
Guests: singer Barry White, rapper Queen Latifah and actress Charnele Brown.
(AMC) MOVIE—Comedy (BW); 90 min. ★★★ 634093
"Dear Wife." See Sat. 10 P.M.
(CNN) HEALTHWEEK—Holtz/Rutz 607432
Topic: helping children cope with pain while they undergo medical treatments.
(DIS) MOUSERCISE—Children 479432
(ESN) GREAT AMERICAN EVENTS; 60 min. 915838
A balloon championship, taped in June 1989 at Battle Creek, Mich.
(FAM) NEWSIGHT '92—Religion 241890
(NIK) LASSIE—Drama (BW) 205708
(SHO) MOVIE—Drama (BW); 85 min. ★★★ 2687797
"Young Dr. Kildare." Lew Ayres.
(TBS) WORLD TOMORROW—Religion 601254
(TNT) MUPPET SHOW—Variety 848548
(USA) LAND OF THE GIANTS; 60 min. 836242
6:30 (2) HOME AGAIN—Bob Vila 96857
(4) CITY CHRONICLE—Interview 95635
(11) BLACK IMPACT—Discussion 75819
(53) NEWHART—Comedy 67567
(6) FIRST LOOK—Magazine 44971
(7) CHURCH SERVICE 48797
(8) JETSONS—Cartoon 42567
(9) DENNIS PALMER—Discussion 73451
(10) NEWSMAKERS 71093
(A&E) SHORTSTORIES 171432
(CNN) STYLE WITH ELSA KLENSCH 731833
(DIS) DUMBO'S CIRCUS—Children 403063
(FAM) JAMES ROBISON—Religion 368906
(NIK) LITTL' BITS—Cartoon 184906
(TBS) GEORGE VANDEMAN—Religion 728324
(TNT) FRAGGLE ROCK—Children 950722
6:45 (HBO) REMEMBER WHEN; 60 min. 9058161
7 AM (2) SISKEL & EBERT 21548
Scheduled: The critics discuss their choices for movies to be nominated for Oscars.
(4) REAL TO REEL—Documentary 16616
(11) WORLD TOMORROW—Religion 64708
(40) E.V. HILL—Religion 809703
(53) BULLWINKLE—Cartoon 80906
(6) COMMERCIAL PROGRAM
(7) IN TOUCH—Religion; 60 min. 91513
(8) TOXIC CRUSADERS—Cartoon 56258
(9) ROBERT SCHULLER (CC); 60 min. 26277
(10) EARTH JOURNAL—Richard Leakey 64762
(21) THRU THE SPIRITUAL LENS 55242
(27) THIS IS THE LIFE—Drama 77432
(A&E) CALL TO GLORY—Drama; 60 min. 441638
(CNN) NEWS—Ralph Wenge
(DIS) UNDER THE UMBRELLA TREE 228635
(ENC) MOVIE—Adventure; 2 hrs. ★★★ 6659635
"Emperor of the North." Lee Marvin.
(ESN) SPORTSCENTER 267703
(FAM) D. JAMES KENNEDY; 60 min. 850838
(LIF) EVER INCREASING FAITH—Religion; 60 min. 750884
(MAX) MOVIE—Thriller; 1 hr., 35 min. ★★★ 7704074
"The Face of Fu Manchu." Christopher Lee.
(NIK) EUREEKA'S CASTLE—Children 814635
(TBS) TOM AND JERRY; 35 min. 5534890
(TNT) PINK PANTHER; 60 min. 727190
(USA) CALLIOPE—Children; 60 min. 201548
7:30 (2) LYNNE HAYES-FREELAND 37155
(4) IN GOOD FAITH—Religion 28451
(11) (6) ORAL ROBERTS 11155/77797
(40) JERRY BARNARD; 60 min. 188884
(53) ULTRAMAN: TOWARDS THE FUTURE —Science Fiction 96513

(8) GAMEPRO—Magazine 68093
(10) DAY OF DISCOVERY (CC) 97529
(21) CHURCH SERVICE—Catholic 47277
(27) CHRISTOPHER CLOSEUP (CC) 96567
(33) JOHN ANKERBERG—Religion 56267
(CNN) EVANS & NOVAK—Interview 360884
(DIS) WELCOME TO POOH CORNER 134242
(ESN) BODYSHAPING—Exercise 286838
(NIK) KIDS' COURT—Children 720242
(SHO) OWL/TV—Children 362242
7:35 (TBS) FLINTSTONES—Cartoon 9049987
8 AM (2) TEACHING OF CHRIST—Religion 42426
(4) (WOR) CEREBRAL PALSY TELETHON; 11 hrs.
The 14th annual campaign from Hollywood, New York, Las Vegas and Disneyland. In some areas, local telethon activities are also featured. This year's hosts: John Ritter, Henry Winkler, Brooke Shields, Chris Burke, Sherman Hemsley, Nancy Dussault, Dennis James, Tanya Tucker, Florence Henderson, Ben Vereen and New Kids on the Block. Scheduled celebrities include Betty White, David Hasselhoff, Ann Jillian, cast members of "Beverly Hills, 90210," Robby Benson, Clint Holmes, Manon Ross, Shanna Reed, Nichelle Nichols, Wayne Northrop. (Live)
[Joined in progress on Ch. 4. Coverage continues on WWOR.]
(11) (6) ROBERT SCHULLER (CC)—Religion; 60 min. 12074/78616
(13) SESAME STREET (CC); 60 min. 74838
(16) SEWING WITH NANCY 41890
(53) WIDE WORLD OF KIDS—Magazine 37664
(7) CHURCH SERVICE 86884
(8) COMMERCIAL PROGRAMS; 2 hrs.
(9) ERNEST ANGLEY—Religion; 60 min. 27906
(10) COMMERCIAL PROGRAM
(21) SUNDAY TODAY; 90 min. 704838
Scheduled: Profiles of Democratic Presidential candidate Edmund G. Brown Jr.; and Ty Schroyer, who gives seminars at the Duluth (Minn.) Domestic Abuse Intervention Project.
(27) EXPRESSIONS—Discussion 88398
(33) JIMMY SWAGGART; 60 min. 539971
(A&E) ALL CREATURES GREAT AND SMALL—Drama; 60 min. 442567
(AMC) MOVIE—Drama (BW); 70 min. ★★ 8825432
"Rockabye." (1932) Constance Bennett in a well-acted soap opera about a stage star who wants to adopt a child. Joel McCrea.
(CNN) NEWS—Ralph Wenge
(CSP) VIEWER CALL-IN; 90 min. 5721987
(DIS) JIM HENSON'S MOTHER GOOSE STORIES (CC)—Children 329703
(ESN) SKI WORLD 391109
(FAM) SWISS FAMILY ROBINSON 199703
(HBO) BABAR—Cartoon 393567
(LIF) COMMERCIAL PROGRAMS; 60 min.
(NIK) COUNT DUCKULA—Cartoon 924451
(SHO) MOVIE—Cartoon; 80 min. ★★ 6985068
"Care Bears Movie II: A New Generation."
(TMC) MOVIE—Western (BW); 55 min. ★★ 3301242
"Trail of the Rustlers." Charles Starrett.
(TNT) POPEYE—Cartoon; 60 min. 872249
(USA) JEM—Cartoon 566451
8:05 (TBS) FLINTSTONES—Cartoon 6431242
8:30 (2) FINANCIAL SECTION 41797
(16) LAP QUILTING—Georgia Bonesteel 40161
(40) CHANGED LIVES—Religion 918890
(53) BUCKY O'HARE AND THE TOAD WARS—Cartoon 87105
(7) REV. STAN SCOTT 85155
(10) CORAL RIDGE MINISTRY—Religion 28971
(27) DAY OF DISCOVERY (CC) 38839
(CNN) TRAVEL GUIDE—Valerie Voss 474426
A visit to Albertville, France, the site of the 1992 Winter Olympics.
(DIS) WIZARD OF OZ—Cartoon 328074
(ESN) INSIDE THE PGA TOUR 383180
(FAM) GERBERT (CC)—Children 198074
(HBO) WONDERFUL WIZARD OF OZ 392838
(MAX) MOVIE—Comedy; 1 hr., 35 min. ★★ 5596548
"Modern Problems." Chevy Chase.
(NIK) HEATHCLIFF—Cartoon 923722
(USA) GOBOTS—Cartoon 565722
8:35 (TBS) CAPTAIN PLANET (CC) 8932762
9 AM (2) (7) (10) (27) SUNDAY MORNING (CC); 90 min. 16631/53819/82345/167258
Scheduled: Welfare cutbacks in Michigan; jazz flutist James Newton.
(11) EVER INCREASING FAITH; 60 min. 50161
(13) MISTER ROGERS (CC)—Children 48703
(16) VICTORY GARDEN (CC) 68513
(40) REV. STAN SCOTT—Religion 836242
(53) TOXIC CRUSADERS—Cartoon 97635
(6) SUNDAY TODAY; 90 min. 59093
Scheduled: Profiles of Democratic Presidential candidate Edmund G. Brown Jr.; and Ty Schroyer, who gives seminars at the Duluth (Minn.) Domestic Abuse Intervention Project.
(9) DAY OF DISCOVERY (CC) 24109
(33) ROBERT SCHULLER (CC); 60 min. 58345
(A&E) MOVIE—Drama (BW); 90 min. ★★ 610426
"The Leathernecks Have Landed." See Sun./Early Mon. 4 A.M.
(CNN) NEWS—Ralph Wenge
(DIS) FRAGGLE ROCK—Cartoon 246426
(DSC) HEALTH STYLES 916432
(ENC) MOVIE—Drama (BW); 1 hr., 40 min. ★★ 3000703
"Baby, the Rain Must Fall." Steve McQueen.
(ESN) SPEEDWEEK—Motor Sports 374432
(FAM) SUPER MARIO BROS.—Children 134646
(HBO) MOVIE (CC)—Drama; 1 hr., 50 min. ★★ 5236451
"Days of Thunder." Tom Cruise.
(LIF) LIVING WITH DIABETES 734600
(NIK) DANGER MOUSE—Cartoon 914074

(TMC) MOVIE (CC)—Adventure; 1 hr., 35 min. ★★★ 6523971
"The Bear." Tcheky Karyo, Jack Wallace.
(TNN) SPEED AND BEAUTY 606884
(TNT) BUGS BUNNY—Cartoon; 60 min. 751068
(USA) MAGILLA GORILLA & FRIENDS 556074
9:05 (TBS) ANDY GRIFFITH—Comedy (BW) 7848277
9:30 (13) SESAME STREET (CC); 60 min. 898161
(16) NEW GARDEN 96884
(40) PASTOR JACK HAYFORD; 60 min. 422345
(53) HARRY AND THE HENDERSONS 36068
(9) CHURCH SERVICE—Baptist; 60 min. 267277
(21) MEET THE PRESS (CC) 87722
(AMC) SALUTE TO MICHIGAN 358659
(CNN) YOUR MONEY—Stuart Varney 280529
(DIS) DONALD DUCK PRESENTS 329267
(DSC) LIVING WELL AMERICA! 651093
(ESN) SCHOLASTIC SPORTS AMERICA (CC) 958613
Featured: Bothel, Washington, basketball player Ryan Sowards' return to the court after heart surgery.
(FAM) CAPTAIN N—Cartoon 824987
(LIF) PHYSICIANS' JOURNAL UPDATE 820161
(MTV) JUST SAY JULIE 822529
(NIK) YOGI BEAR—Cartoon 659635
(SHO) RUN, DON'T WALK; 50 min. 6566426
(TNN) TRUCKIN' USA 334155
(USA) DENVER, THE LAST DINOSAUR (CC) —Cartoon 102797
10:35 (TBS) HAPPY DAYS—Comedy 5719398
11AM (11) D. JAMES KENNEDY—Religion 86971
(16) TRACKS AHEAD 16635
(53) MOVIE—Science Fiction; 2 hrs. ★★★ 12432
"The Black Hole." (1979) Spectacular special effects enhance this Disney adventure about a renegade spacecraft on an unusual mission. Maximilian Schell, Anthony Perkins.
(8) WCW WRESTLING; 60 min. 64277
(21) D. JAMES KENNEDY; 60 min. 36161
(33) WWF WRESTLING; 60 min. 97161
(AMC) MOVIE—Western (BW); 85 min. ★★★ 7291616
"Tall in the Saddle." See Sat./Early Sun. 1:30 A.M. for details.
(CNN) ON THE MENU—Nutrition 715890
Topic: labeling children's products with nutrition information they can understand.
(DIS) MOVIE (CC)—Cartoon; 80 min. ★★★ 2679172
"The Sword in the Stone."
(DSC) AMA TV: VIDEOCLINIC 177616
(ESN) SPORTSWEEKLY; 60 min. 275722
(FAM) POPEYE—Cartoon 359258
(LIF) FAMILY PRACTICE UPDATE 355432
(MAX) MOVIE—Comedy-Drama; 1 hr., 45 min. ★★★★ 6375797
"The Hospital." George C. Scott, Diana Rigg.
(MTV) FADE TO BLACK; 60 min. 908068
(NIK) DOUG—Cartoon 175258
(TNN) TRUCK AND TRACTOR COMPETITION 958364
(TNT) MOVIE—Drama; 3 hrs., 5 min. ★★★ 52418155
"The Dirty Dozen." (1967) WWII thriller about a band of GI convicts on a suicidal mission in occupied France. Well-directed by Robert Aldrich. Lee Marvin, Ernest Borgnine, Charles Bronson, Jim Brown, John Cassavetes, Robert Ryan, George Kennedy, Donald Sutherland.
(USA) VOLTRON—Cartoon 717258
10:05 (TBS) HAPPY DAYS—Comedy 5563161
10:30 (2) FACE THE NATION (CC) 27161
(11) REAL ESTATE CLASSIFIEDS 32631
(13) MISTER ROGERS (CC)—Children 44937
(16) ALL ABOUT TRAINS 64797
(40) LET GOD LOVE YOU—Religion 832426
(6) MEET THE PRESS (CC) 74093
(7) D. JAMES KENNEDY—Religion 78819
(9) NEWHART (CC)—Comedy 13093
(10) LIFE OF TRIUMPH—Religion 11635
(27) WORLD TOMORROW—Religion 80345
(A&E) NEW WILDERNESS 834884
(CNN) NEWSMAKER SUNDAY 550890
(DSC) AMA TV: VIDEOCLINIC 912616
(FAM) LEGEND OF PRINCE VALIANT (CC) —Cartoon 118838
(LIF) INTERNAL MEDICINE UPDATE 334664
(NIK) RUGRATS—Cartoon 910258
(SHO) MOVIE—Comedy; 90 min. ★★ 210161
"Armed and Dangerous." John Candy.
(TNN) WINNERS—Auto Racing 602068
(USA) FLINTSTONES—Cartoon 552258
10:35 (TBS) MOVIE—Western; 2 hrs. ★★ 3308664
"Joe Kidd." (1972) Clint Eastwood plays a trapper-guide caught up in a conflict between landowners and evicted Mexicans in turn-of-the-century Mexico. Robert Duvall, John Saxon. Helen: Stella Garcia. Lamarr: Don Stroud. Mingo: James Wainwright. Roy: Paul Koslo.
(TMC) MOVIE (CC)—Fantasy; 1 hr., 55 min. ★★ 15766155
"Mr. Destiny." James Belushi, Linda Hamilton.
11AM (2) REAL ESTATE CLASSIFIEDS 6635
(4) (WOR) CEREBRAL PALSY TELETHON CONTINUES
See 8 A.M. for details.
(11) COMMERCIAL PROGRAM
(13) SHINING TIME STATION (CC) 58123
(16) ROD & REEL: STREAMSIDE 92451
(40) DWIGHT THOMPSON; 60 min. 804258
(6) (7) WORLD TOMORROW 10819/45695
(8) WCW WRESTLING; 60 min. 71513
(9) NEW WKRP IN CINCINNATI (CC) 63971
(10) GOSPEL NOTES 61513
(21) DYNAMICS IN BLACK 72068
(27) FACE THE NATION (CC) 10242
(33) WASHINGTON UPDATE 30068
(A&E) CLASS OF THE 20th CENTURY —Documentary; 60 min. 806616

For details of premium-channel movies, see the guide following listings.

Sunday

11AM
(CNN) COLLEGE COACHES CORNER—Dan Hicks; 60 min. 442432
(DSC) AMA TV: MEDICAL ROUNDS 759074
(ENC) MOVIE—Crime Drama; 2 hrs., 50 min. ★★★ 12275285
"Prince of the City." Treat Williams.
(ESN) SPORTS REPORTERS 124364
(FAM) MANIAC MANSION (CC) 745906
(HBO) ADVENTURES OF TINTIN (CC) 126722
(KBL) SPORTSBEAT—Discussion 529616
(LIF) CARDIOLOGY UPDATE 741180
(MTV) VIDEO COUNTDOWN; 2 hrs. 117635

11:30AM
(NIK) REN & STIMPY—Cartoon 757616
(TNN) INSIDE WINSTON CUP 521074
(USA) SCOOBY DOO—Cartoon 399616
11:30 (2) (10) COMMERCIAL PROGRAM
(11) THIS IS THE NFL 66068
(13) LONG AGO & FAR AWAY (CC) 62822
(16) CLASSIC CAR SHOP 93180
(6) DAY OF DISCOVERY (CC) 11548
(7) FACE THE NATION (CC) 95154
(9) CHEERS (CC)—Comedy 64600
(21) STUDIO 22—Newsmagazine 73797
(27) TO BE ANNOUNCED

NO FOOTBALL?
NO PROBLEM!

TODAY'S STARTING LINE-UP!

CLINT EASTWOOD

10:35AM
JOE KIDD

JOHN WAYNE

12:35PM
THE COWBOYS

CHARLES BRONSON

3:05PM
THE MECHANIC

CHUCK NORRIS

7:00PM
FIREWALKER
9:00PM
DELTA FORCE

TBS SM

(33) THIS WEEK (CC); 60 min. 151838
(AMC) MOVIE—Comedy; 75 min. ★★★★ 6921105
"Nothing Sacred." (1937) Producer David O. Selznick's classic farce about a smalltown woman (Carole Lombard) feigning an incurable illness for a New York fling.
(DIS) SNOWMAN—Cartoon 976635
(DSC) AMA TV: PRACTICAL MEDICINE 750703
(ESN) SPORTSCENTER; 60 min. 308890
(FAM) BIG BROTHER JAKE (CC) 746635
(HBO) MOVIE—Drama; 3 hrs. ★★★ 537567
"The Women of Brewster Place." Oprah Winfrey, Jackee, Lynn Whitfield.
(KBL) SPORTS INNERVIEW 520345
(LIF) FAMILY PRACTICE UPDATE 759109
(NIK) SALUTE YOUR SHORTS 758345
(TNN) MOTORSPORTS MAGAZINE 522703
(USA) SCOOBY DOO—Cartoon 390345

AFTERNOON

Noon (2) LYNNE HAYES-FREELAND 45513
(4) (WOR) CEREBRAL PALSY TELETHON CONTINUES
See 8 A.M. for details.
(11) (9) (21) NBA BASKETBALL; 2 hrs., 15 min. 3978884/3056616/3344364
Chicago at Detroit. (Live)
(13) READING RAINBOW (CC) 68567
(16) MOTORWEEK '92 51277
(40) BRUCE WHEELER THIELEMANN —Religion; 60 min. 561426
(53) (8) (FAM) 700 CLUB TELETHON; 4 hrs. 457548/492890/493722
"Reclaiming America's Heritage" is the theme of this fund-raiser. (Live)
[Ch. 53 airs 2 hrs. of the telethon now, and the final hour at 11 P.M. FAM airs for 12 hrs.]
(6) REAL ESTATE CLASSIFIEDS 65345
(7) COMMERCIAL PROGRAM
(10) (27) BILLY PACKER'S COLLEGE BASKETBALL 32677/87187
Return: A review of the previous week in college hoops and a look at the week ahead.
(A&E) PLAYWRIGHTS THEATER (CC); 60 min. 563884
(CNN) NEWS—Molly McCoy
(DIS) AMAZING BUNJEE VENTURE—Cartoon; 50 min. 3584451
(DSC) CITIZEN CARTER; 60 min. 641616
(KBL) HIGH-SCHOOL HOCKEY; 90 min. 105345
Pittsburgh Central vs. Shaler, taped Jan. 13.
(LIF) PHYSICIANS' JOURNAL UPDATE 105364
(MAX) MOVIE—Musical; 2 hrs. ★★★★ 271426
"Cabaret." Liza Minnelli, Joel Grey, Bob Fosse.
(NIK) CLARISSA EXPLAINS IT ALL 934838
(SHO) MOVIE (CC)—Drama; 2 hrs., 55 min. ★★★★ 50531659
"The Great Escape." Steve McQueen.
(TNN) IN-FISHERMAN—Al Lindner 799548
(USA) WWF WRESTLING; 60 min. 298548
12:30 (2) (7) (10) (27) COLLEGE BASKETBALL (CC) 2 hrs., 15 min. 7730364/4894109/5669160/1324432
Iowa Hawkeyes at Ohio State Buckeyes. This Big 10 matchup features two of the conference's top scorers—Jim Jackson of OSU and Acie Earl of Iowa. These teams split their meetings last season, with Jackson scoring points in the two games. (Live)
(13) SQUARE ONE TELEVISION (CC) 70890
(16) OUTDOOR WORLD OF KASTAWAY KULA 90600
(6) WHEEL OF FORTUNE (CC)—Game 11092
(33) COMMERCIAL PROGRAMS; 2 hrs., 30 min.
(CNN) SCIENCE & TECHNOLOGY WEEK—Marc Levenson 284345
Examined: rescue beacons used at sea.
(ESN) MIAMI MARATHON 853249
Taped Jan. 5.
(LIF) FAMILY PRACTICE UPDATE 831277
(NIK) FIFTEEN—Drama 653451
(TMC) MOVIE—Drama; 1 hr., 35 min. ★★★ 2607093
"Coogan's Bluff." Clint Eastwood.
(TNN) BILL DANCE OUTDOORS 338971
12:35 (TBS) MOVIE—Western; 2 hrs., 30 min. ★★★ 61899548
"The Cowboys." (1972) John Wayne plays a rancher forced to drive a herd of cattle across the 1870s Southwest with raw teenage recruits as his only help. Bruce Dern.
1 PM (13) WHERE IS CARMEN SANDIEGO? (CC) —Children 50155
(16) POLKA PRIDE—Music 49093
Featured: the Martiques. (Repeat)
(40) IN TOUCH—Religion; 60 min. 643074
(6) MOVIE—Drama; 2 hrs., 30 min. ★★ 733725
"Promises in the Dark." (1979) Fine acting enhances this study of a young woman's battle with cancer. Marsha Mason, Kathleen Beller, Ned Beatty, Susan Clark, Michael Brandon.
(A&E) JONATHAN MILLER ON ACTING IN OPERA; 60 min. 645432
(AMC) MOVIE—Drama (BW); 75 min. ★★★ 8159093
"The Sheik." (1921) Rudolph Valentino's silent classic about a noble desert chieftain and a proper English heiress (Agnes Ayres).
(CNN) NEWS—Molly McCoy
(DIS) WALT DISNEY PRESENTS; 50 min. 5986277
(DSC) EARTH GUIDE—Report 815364
(ESN) CUTTING-HORSE FUTURITY; 60 min. 308154
The WCHA World Championship, taped in December of 1991 at Fort Worth, Texas.
(LIF) INTERNAL MEDICINE UPDATE 154780
(MTV) WEEK IN ROCK 354708
(NIK) WELCOME FRESHMEN 813906
(TNN) BASSMASTERS—Fishing 670074

(USA) MacGYVER—Adventure; 60 min. 101068

1:05 (TNT) MOVIE—Comedy-Drama; 2 hrs., 30 min. ★★★ 66565093
"The Longest Yard." (1974) Burt Reynolds quarterbacks a team of convicts in a no-holds-barred game against prison guards. Filmed in Georgia by director Robert Aldrich. Warden: Eddie Albert. Knauer: Ed Lauter.

1:30 (13) WHERE IS CARMEN SANDIEGO? (CC)—Children 79161

(16) POLKA PRIDE—Music 99971
Featured: the Polish Mountaineers. (Repeat)

(CNN) MONEYWEEK—Lou Dobbs 283616

(DSC) MAC AND MUTLEY—Children 654180

(KBL) HARNESS WEEK '92 335884

(LIF) OBSTETRICS/GYNECOLOGY UPDATE 830548

(MTV) JOHN COUGAR MELLENCAMP 825616

(NIK) HIT LIST 652722

(TNN) OUTDOOR MAGAZINE 337242

2 PM (13) WONDERWORKS (CC); 4 hrs. 594242
Megan Follows is "Anne of Green Gables" in this dramatization of Lucy Maud Montgomery's classic. Marilla Cuthbert (Colleen Dewhurst) and her brother Matthew (Richard Farnsworth) decide to adopt an orphan boy to help with chores, but instead receive Anne—a redheaded girl with a vivid imagination. Rachel Lynde: Patricia Hamilton.

(16) WAR FILE—Documentary; 60 min. 19364

(40) RECLAIMING AMERICA'S HERITAGE—Religion; 60 min. 635105

(53) MOVIE—Western; 2 hrs. ★★ 22529
"Tom Horn." (1980) Steve McQueen portrays the legendary frontiersman caught up in a turn-of-the-century range war. Linda Evans, Richard Farnsworth. Joe: Billy Green Bush.

(A&E) MOVIE—Drama (BW); 90 min. ★★ 571613
"Quicksand." (1950) Coincidences draw a young mechanic into a life of crime. Mickey Rooney, Peter Lorre, Jeanne Cagney.

(CNN) WEEK IN REVIEW; 60 min. 723819

(DIS) LAST ELECTRIC KNIGHT (CC)—Drama; 50 min. 1109635

(DSC) WINGS OVER THE GULF; 60 min. 178345

(ENC) MOVIE—Drama; 2 hrs., 45 min. ★★★★ 37497906
"The Last Emperor." John Lone, Joan Chen.

(ESN) SKIING; 60 min. 536345
Competition on the U.S. Men's Pro Ski Tour, taped Jan. 9-12 at Telluride, Colo.

(KBL) WOMEN'S BASKETBALL; 2 hrs. 250074
Oklahoma State at Iowa State. (Live)

(LIF) PHYSICIANS' JOURNAL UPDATE 498971

(MAX) MOVIE—Adventure; 2 hrs. ★★ 385068
"Gold." Roger Moore, Susannah York.

(MTV) PREVIEW '92; 2 hrs. 474906

(NIK) WOLF AND THE FOX—Children 411797
An acquaintance develops between a wolf and a fox. Based on the Brothers Grimm classic.

(TNN) SPORTS CAVALCADE; 90 min. 455987
The AMA Daytona Supercross, taped in March 1991 at Daytona, Fla.

(USA) MOVIE—Comedy-Drama; 2 hrs. ★★ 457154
"Hooper." (1978) Death-defying feats provide the action in this story of three generations of Hollywood stuntmen, with Burt Reynolds, Jan-Michael Vincent and Sally Field.

2:05 (TMC) MOVIE—Western; 1 hr., 55 min. ★★ 25716780
"Hang 'Em High." Clint Eastwood.

2:15 (11) (9) (21) NBA BASKETBALL; 2 hrs., 15 min. 86581819/86589451/51417109
Portland at Phoenix. (Live)
[Time approximate.]

2:30 (AMC) SALUTE TO MICHIGAN 692180

(HBO) MOVIE (CC)—Comedy; 90 min. ★ 994345
"Hot to Trot." Bob Goldthwait, John Candy.

(LIF) CARDIOLOGY UPDATE 128600

(NIK) HARE AND THE HEDGEHOG 221616
A hare challenges a hedgehog to a race but underestimates the hedgehog's ability.

2:45 (2) (7) (10) (27) COLLEGE BASKETBALL (CC); 2 hrs., 15 min. 37354838/83505890/70190567/79489722
The Villanova Wildcats at the North Carolina Tar Heels. The Cats have been disappointing so far, while the inexperienced Tar Heels have played well. UNC defeated Villanova 84-69 in last year's NCAA tourney. (Live)
[Time approximate.]

3 PM (4) (WGN) CEREBRAL PALSY TELETHON CONTINUES
See 8 A.M. for details.

(16) TO SERVE THEM ALL MY DAYS—Drama; 60 min. 28488

(22) MOVIE—Comedy; 2 hrs. ★ 414703
"Teen Wolf Too." (1987) Jason Bateman is no fox when a family curse brings out the beast in him. Brooks: Kim Darby. Dunn: John Astin. Nicki: Estee Chandler. Coach: Paul Sand.

(40) ECLIPSE OF REASON 418600

(8) (FAM) 700 CLUB TELETHON CONTINUES

(33) MOVIE—Western; 2 hrs. ★★★ 794971
"High Plains Drifter." (1973) Clint Eastwood directed himself in this graphic revenge yarn centering on a mysterious stranger. Sarah: Verna Bloom. Callie: Mariana Hill. Dave: Mitchell Ryan. Allen: Jack Ging. Mayor Belding: Ted Hartley. Hobart: Stefan Gierasch.

(AMC) MOVIE—Drama (BW); 90 min. ★★★★ 481722
"The Informer." (1935) Victor McLaglen's Oscar-winning performance still holds up in this film about a slow-witted man who turns traitor during the Irish rebellion. Directed by John Ford. Dan: Preston Foster.

(CNN) WORLD REPORT; 2 hrs. 575155

(DIS) CANYONS OF WONDER; 60 min. 970451

(DSC) WINGS OVER THE GULF; 60 min. 761819

Pledges may alter the start and end times of programs on Ch. 13.

(ESN) SKIING 954432
Competition on the Budweiser Mogul Tour, taped Jan. 12 at Killington, Vt.
(LIF) DENTISTRY UPDATE 580906
(NIK) MAN OF IRON—Cartoon 596432
A prince uses the virtues taught to him by a gentle giant to defeat his enemy.
(SHO) MOVIE (CC)—Comedy; 1 hr., 40 min. ★ 1300635
"Hello Again." Shelley Long, Corbin Bernsen.

3:05 (TBS) MOVIE—Crime Drama; 2 hrs. ★★ 4699426
"The Mechanic." (1972) Charles Bronson plays a hired killer who teaches the bloody techniques of his trade to an overly ambitious apprentice (Jan-Michael Vincent).

3:30 (40) ZOLA LEVITT—Religion 228529
(6) GOOD FISHING 3074
A look at phosphorescent fishing.
(A&E) MOVIE—Adventure; 2 hrs., 30 min. ★★ 348267
"The Lighthorsemen." (Australian; 1987) Imposing reenactment of a pivotal WWI desert charge on a German-Turkish stronghold in the Middle East. Scotty: Jon Blake.
(ESN) SNOWMOBILING 504971
Competition in the Ski-Doo Formula I series, taped Dec. 22, 1991, at Ashland, Wis.
(LIF) INTERNAL MEDICINE UPDATE 203345
(NIK) SIX WHO WENT FAR IN THE WORLD —Children 226161
Six men compete in a race held by a greedy king where the winner gets to marry a princess.
(TNN) NHRA TODAY—Drag Racing 811109

3:35 (TNT) MOVIE—Comedy-Drama; 2 hrs., 25 min. ★★★ 61736141
"North Dallas Forty." (1979) Peter Gent's novel about pro football, with Nick Nolte and Mac Davis as a rebellious receiver and his pragmatic quarterback.

4 PM (16) BUTTERFLIES—Comedy 8513
(40) GOD'S NEWS BEHIND THE NEWS —Magazine 230364
(53) MOVIE—Comedy-Western; 2 hrs. ★★ 64161
"From Noon till Three." (1976) Charles Bronson stars in this satire as an amateur outlaw whose phony death generates phony legends. Director Frank D. Gilroy adapted his own novel. Jill Ireland. Buck: Douglas V. Fowley.
(6) ROGGIN'S HEROES—Comedy 2109
Clips of bloopers involving aerobic dancers, hockey players and parasailers.
(8) LIGHTNING FORCE (CC) 7277
(DIS) MOVIE—Adventure; 1 hr., 40 min. ★★★ 4850838
"Vincent and Me." Nina Petronzio.
(DSC) WINGS OVER THE GULF; 60 min. 677428
(ESN) COLLEGE FOOTBALL; 3 hrs. 199890
The East-West Shrine Classic, telecast live from Palo Alto, Cal.
(HBO) MOVIE (CC)—Western; 1 hr., 45 min. ★★ 7750838
"Young Guns II." Emilio Estevez.
(KBL) COMMERCIAL PROGRAM
(LIF) INFECTIOUS DISEASE '92 215180
(MTV) VIDEOS; 60 min. 654600
(NIK) YOU CAN'T DO THAT ON TELEVISION —Children 149068
(TMC) MOVIE (CC)—Western; 2 hrs., 10 min. ★★★ 71179616
"For a Few Dollars More." Clint Eastwood.
(TNN) INSIDE WINSTON CUP 890616
(USA) WELCOME BACK, KOTTER (CC) 660616

4:05 (MAX) MOVIE (CC)—Comedy; 1 hr., 35 min. ★★ 36750548
"My Blue Heaven." Steve Martin, Rick Mora[illegible]

4:30 (11) (6) (9) (21) GOLF; 2 hrs. 29105/55277/[illegible] 530180
Final-round play in the $1.1 million Bob Hope Classic, telecast live from LaQuinta, Ca[illegible] Corey Pavin won this five-round event last year, defeating Mark O'Meara on the first hole of sudden death.
[Time approximate after basketball.]
(16) 'ALLO 'ALLO!—Comedy 4797
(40) JEWISH VOICE—Religion 236548
(8) SAVED BY THE BELL (CC) 6161
(KBL) COLLEGE BASKETBALL; 2 hrs. 370722
St. Joseph's at Temple. St. Joe's won the first game 73-56 last year. Temple took the second 66-60. (Live)
(LIF) CLINICAL ADVANCES IN ENDOCRINOLOGY 211364
(NIK) GET THE PICTURE—Game 234180
(TNN) WINNERS—Auto Racing 716600
(USA) IT'S YOUR MOVE—Comedy 586600

5 PM (2) (7) (10) (27) ALL-MADDEN TEAM (CC); 60 min. 4203/4451/1529/71451
Sportscaster John Madden is joined by Pa[illegible] Summerall to announce the select group of NFL players. (Live)
[Time approximate after basketball.]
(16) YES MINISTER—Comedy 7105
(22) MOVIE—Drama; 2 hrs. ★★★ 61242
"Broken Vows." (Made for TV; 1987) A priest (Tommy Lee Jones) gets involved in a murder case—and with the victim's lover (Annette O'Toole). Mulligan: M. Emmet Walsh. Monsignor Casey: Milo O'Shea. Mason: David Groh.
(40) MASSACRE OF INNOCENCE —Documentary; 90 min. 426529
(8) BEAUTY AND THE BEAST (CC)—Fantasy; 60 min. 2093
(33) TO BE ANNOUNCED
(AMC) MOVIE—Western; 90 min. ★★★ 850703
"Man Without a Star." (1955) Kirk Douglas as a cowpoke involved in a range war. Highly enjoyable; directed by King Vidor with some welcome humor. Jeanne Crain, Claire Trevor.
(CNN) EARLYPRIME—Newsmagazine 954567
(DSC) WORLD OF VALOR 500635

For the first time ever you can own a complete library of Stephen King blood-curdling best sellers in their original hardcover editions.

Stephen King's newest nightmare takes us back to Castle Rock, Maine, where the latest evil lurking in the streets is Leland Gaunt. Gaunt is in the diabolical business of finding out just what the townsfolk can't resist—and what they will do to fulfill their deepest fantasies.

Examine King's *Needful Things* for 10 days as your introduction to the Library. If you keep it, we'll bill you just $7.95 (plus shipping and handling). That's more than 55% off the publisher's price.

After that you'll receive King's other tomes of horror—one about every 7 weeks. And as a member, you'll get King's latest hardcovers as soon as they're published! Keep only the ones you want and we'll bill you just $14.95 (plus shipping and handling). There's no obligation to buy and you can cancel at any time. You can't scare up a better deal than that.

The Stephen King Library features:

- Quality hardcover editions
- Complete, original text
- Shockingly low prices for members only
- Durably bound, acid-free paper
- A special "Welcome to the Library" letter from King himself

Presenting The

STEPHEN KING LIBRARY

Get your first volume in this thrilling collection of nightmares for the shockingly low introductory price of only $7.95

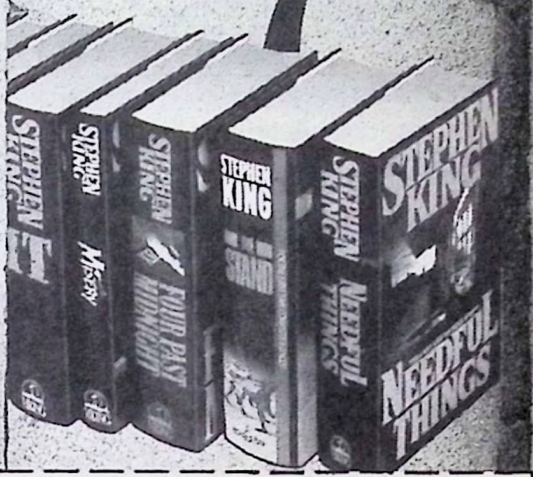

THE STEPHEN KING LIBRARY Camp Hill, PA 17012-0001

YES, send me as my introduction to the Stephen King Library, *Needful Things*, for my no-risk 10-day FREE examination. If I keep it, I pay only $7.95, plus shipping and handling. I understand that future books in the series will arrive approximately every 7 weeks, and may be reviewed for 10 days with no obligation to buy. I will be billed a low $14.95, plus shipping and handling, for each subsequent book I keep and I may cancel at any time. If I return the first book, *Needful Things*, my subscription will be cancelled automatically, and I'll be under no further obligation.

SK186-1-4

Name_____
(Please print clearly)

Address_____ Apt._____

City_____ State_____ Zip_____

Send no money now. All orders subject to approval. Prices subject to change. 2-F8

The Stephen King Library is a division of Book-of-the-Month-Club, Inc. © 1992 BOMC Printed in the U.S.A.

(ENC) MOVIE—Adventure; 2 hrs. ★★★ 5922068
"Emperor of the North." Lee Marvin.
(LIF) ANXIETY—Medicine 585451
(MTV) FADE TO BLACK; 60 min. 493426
(NIK) FAMILY DOUBLE DARE—Game 508277
(SHO) SUPER DAVE (CC)—Comedy 6951277
(TNN) RODEO; 60 min. 165432
(USA) JUST THE TEN OF US—Comedy 949635
5:05 (TBS) TOM AND JERRY—Cartoon 6958180
5:30 (16) FIRING LINE—Discussion 1277
(33) COMMERCIAL PROGRAM
(CNN) THIS WEEK IN THE NBA 582884
(DSC) FIREPOWER—Documentary 227890
(LIF) IDENTIFYING AND TREATING HEPATITIS C—Medicine 202616
(NIK) ARCADE—Game 225432
(SHO) MOVIE—Comedy; 90 min. ★★ 722242
"Armed and Dangerous." John Candy.
(USA) MY TWO DADS—Comedy 673180
5:35 (TBS) CAPTAIN PLANET (CC) 8132364

EVENING

6 PM (2) (27) CBS NEWS (CC)—Connie Chung 703/22762
(4) (WOR) CEREBRAL PALSY TELETHON CONTINUES
See 8 A.M. for details.

TV GUIDE
SOAP UPDATE

TV GUIDE updates 11 soaps daily. *The Young and the Restless, All My Children, Loving, The Bold and the Beautiful, General Hospital, Days of Our Lives, Another World, As the World Turns, One Life to Live, Guiding Light* and *Santa Barbara.* Updates available after 5 p.m. 95 cents per minute.
Call 1-900-896-2884
Touch-tone phones only.
Parental permission required if under 18.

Program sponsored by
News America 900, 1211 6th Ave., NY, NY 10036

(16) CANADIAN EDITORS 1890
(53) STAR TREK: THE NEXT GENERATION (CC)—Science Fiction; 60 min. 11703
Disguised as Romulans, Picard and Data [illegible] to Romulus to investigate the unauthor[illegible] mission of the Federation's most fa[illegible] ambassador—Mr. Spock (Leonard N[illegible] Part 1 of two. Sarek: Mark Lenard. P[illegible] Malachi Throne. Perrin: Joanna Miles. [illegible] Norman Large. K'Vada: Stephen Root.
(7) (33) NEWS
(8) TARZAN—Adventure 1426
(10) KATE & ALLIE (CC)—Comedy 6890
(A&E) IN SEARCH OF . . . ; 60 min. 569068
(CNN) SPORTSWEEK IN REVIEW 589797
(DIS) AVONLEA (CC)—Drama; 50 min. 194[illegible]
(DSC) NATURAL WORLD; 60 min. 567600
(FAM) 700 CLUB TELETHON CONTINUES
(HBO) MOVIE (CC)—Drama; 1 hr., 50 min. ★★ 4044364
"Days of Thunder." Tom Cruise.
(LIF) TO BE ANNOUNCED
(MAX) MOVIE—Comedy; 2 hrs. ★★★★ 451[illegible]
"M*A*S*H." Donald Sutherland, Elliott Go[illegible]
(MTV) JUST SAY JULIE 121797
(NIK) FIFTEEN—Drama 222345
(TNN) TRUCKIN' USA 800093
(TNT) BUGS BUNNY—Cartoon; 2 hrs. 265[illegible]
(USA) SWAMP THING—Science Fiction 670093
6:05 (TBS) WCW WRESTLING; 55 min. 44853451
6:10 (TMC) MOVIE—Western; 2 hrs., 40 min. ★★★ 56101432
"The Good, the Bad and the Ugly."
6:30 (2) (21) (27) NEWS
(11) (6) (9) NBC NEWS—Garrick Utley 1068/3838/9600
(16) JOHN McLAUGHLIN'S ONE ON ONE 9242
(40) ADRIAN ROGERS; 60 min. 783432
(7) (10) CBS NEWS (CC)—Connie Chung 5744/7242
(8) HARRY AND THE HENDERSONS 8906
When Harry sets Ernie's pet parrot fr[illegible] George and Nancy go shopping for a qu[illegible] replacement. Gipper: Bryan Clark. Er[illegible] Zachary Bostrom. George: Bruce Davis[illegible] Brett: Noah Blake. Nancy: Molly Cheek.
(33) ABC NEWS (CC)—Forrest Sawyer 16074
(AMC) MOVIE—Drama (BW); 2 hrs. ★★★ 221731
"The Strange Love of Martha Ivers." (194[illegible] Grim, compelling tale of murder, passion a[illegible] violence in a small Midwest town. Barba[illegible] Stanwyck, Van Heflin, Lizabeth Scott.
(CNN) INSIDE BUSINESS—Discussion 676277
(KBL) WINTERSPEED 899987
(LIF) NOCTURNAL ENURESIS 223109
(MTV) WEEK IN ROCK 218277
(NIK) CLARISSA EXPLAINS IT ALL 140797
(TNN) MOTORSPORTS MAGAZINE 891345
(USA) GONZO GAMES 661345
7 PM (2) (7) (10) (27) 60 MINUTES (CC); 60 min. 3890/31890/84906/41600

Murder, She Wrote: *Angela Lansbury, Stuart Whitman*

"Against Her Will": Walter Matthau, Harry Morgan

"She Woke Up": Lindsay Wagner, David Dukes

SUNDAY GUIDELINES

☐ John Ritter and Henry Winkler are among the celebrity hosts for the 14th annual Cerebral Palsy Telethon. —8 AM 4 (TOR)

☐ With the Super Bowl a week away, pro-football fans will have to content themselves this week with NFL analyst John Madden's annual selection of his All-Madden Team. —5 PM 2 7 10 27

☐ Showtime showcases director Peter Bogdanovich with showings of his masterpiece, 1971's **"The Last Picture Show"** ★★★★, its half-as-good sequel, 1990's **"Texasville"** ★★, plus a documentary about the making of the two films. —7 PM (SHO)

☐ "Psycho" revisited: watch for Hitchcockian touches in a **Murder, She Wrote** starring the menacing Bates house made famous in the 1960 murder classic. See the Close-up on p. 80. —8 PM 2 7 10 27

☐ Cheers to **Roc**, for casting George Wendt and Rhea Perlman as a married couple on the rocks. —8:30 PM 53 8

☐ **Movie:** In an Emmy-winning 1990 drama called "The Incident," Walter Matthau played a small-time lawyer on a big-time criminal case in 1944 Colorado. Matthau goes east to reprise his role, and combines folksy charm with compassionate concern in **"Against Her Will: An Incident in Baltimore,"** a ★★ 1992 TV-drama about a 1947 mental-health scam. The film is enhanced by an evocative re-creation of the period. —9 PM 2 7 10 27

☐ **Movie:** **"She Woke Up"** from a coma and struggles to remember who tried to kill her. That just about sums up this ★★ 1992 TV-melodrama, in which reliable Lindsay Wagner turns in another stalwart performance. She's the "she," a victimized heiress. —9 PM 4 33

☐ **Movie:** **"Drug Wars: The Cocaine Cartel"** is one of tonight's two spinoffs from 1990 Emmy winners. In this fact-based two-parter, a ★★★ sequel to *Drug Wars: The Camarena Story*, the characters are new but the scenario is the same: it's a no-holds-barred tactical campaign waged by top-ranking DEA agents against violent criminals south of the border. Alex McArthur and Dennis Farina star. See the Close-up on p. 80. —9 PM 11 6 9 21

☐ **On Mystery!** Chief Inspector Alleyn (Simon Williams) puts the finishing touches on the "Artists in Crime" two-parter. —10 PM 13

Sunday Evening

Prime Time

	6:00	6:30	7:00	7:30	8:00	8:30
2	CBS News	News	60 Minutes		Murder, She Wrote	
4	Cerebral Palsy Telethon Continues		Life Goes On		Funniest Videos	Funniest Pe
11	Golf (4:30)	NBC News	Eerie, Indiana	Torkelsons	Hot Country Nights	
13	Wonderworks (2:00)		Wonderworks		Nature	
16	Canadian Editors	John McLaughlin	Living Isles		Movie: *L'Avventura*	
22	Movie: *Broken Vows* (5:00)		Street Justice		Movie: *Champagne Charlie*	
40	Massacre of Innocence (5:00)	Adrian Rogers		Church Service		Day of Di
53	Star Trek: The Next Generation		True Colors	Parker Lewis	In Living Color	Roc
(6)	Golf (4:30)	NBC News	Eerie, Indiana	Torkelsons	Hot Country Nights	
(7)	News	CBS News	60 Minutes		Murder, She Wrote	
(8)	Tarzan	Harry/Hendersons	True Colors	Parker Lewis	In Living Color	Roc
(9)	Golf (4:30)	NBC News	Eerie, Indiana	Torkelsons	Hot Country Nights	
(10)	Kate & Allie	CBS News	60 Minutes		Murder, She Wrote	
(21)	Golf (4:30)	News	Eerie, Indiana	Torkelsons	Hot Country Nights	
(27)	CBS News	News	60 Minutes		Murder, She Wrote	
(33)	News	ABC News	Life Goes On		Funniest Videos	Funniest Pe
CABLE-TV CHANNELS						
(A&E)	In Search of . . .		Air Combat		Movie: *Reflections in a Golden E*	
(AMC)	Movie (5:00)	Movie: *The Strange Love of Martha Ivers*				Salute to M
(CNN)	Sportsweek	Inside Business	News	Sports	News	
(DSC)	Natural World		Nature of Things		Oldest Shipwrecks in the World	
(ESN)	College Football: East-West Shrine Classic (4:00)		SportsCenter	Thrills and Spills	Bodybuilding: Women's U.S. Championship	
(FAM)	700 Club Telethon Continues					
(KBL)	College Basketball (4:30)	Winterspeed	Shooting: Schwarzkopf Cup			Harness Ra
(LIF)	To Be Announced	Enuresis	Journal Watch	Medicine	Internal Medicine	Family Practi
(MTV)	Just Say Julie	Week In Rock	Half Hour Comedy	Saturday Night	Big Picture	Preview '92
(NIK)	Fifteen	Clarissa Explains	Looney Tunes	Looney Tunes	Looney Tunes	Get Smart
(TBS)	WCW Wrestling (6:05)		Movie: *Firewalker*			
(TNN)	Truckin' U.S.A.	Motorsports	Sports Cavalcade: AMA Daytona Supercross			NHRA Today
(TNT)	Bugs Bunny				Movie: *Once upon a Time in the West*	
(USA)	Swamp Thing	Gonzo Games	Movie: *Dangerous Pursuit*			
(WOR)	Cerebral Palsy Telethon Continues				Kojak	
PREMIUM CHANNELS						
(DIS)	Avonlea		Movie: *Return to Snowy River*			
(ENC)	Movie: *Emperor of the North* (5:00)		Movie: *The Hunchback of Notre Dame*			
(HBO)	Movie: *Days of Thunder*				Movie: *Desperate Hours*	
(MAX)	Movie: *M*A*S*H*				Movie: *Rude Awakening*	
(SHO)	Movie: *Armed and Dangerous* (5:30)		Movie: *The Last Picture Show*			
(TMC)	Movie: *The Good, the Bad and the Ugly* (6:10)					

7 PM 4 (33) **LIFE GOES ON (CC); 60 min.** 5258/52722

There's friction between Jerry and his father, the firm's domineering senior partner; and also between Corky and Drew, who have different views on Corky's future. Corky: Chris Burke. Drew: Bill Smitrovich. Libby: Patti LuPone.

Other Cast

Jerry Berkson . . . . . Ray Buktenica
Sam Berkson . . . . . Sandy Baron
Leo . . . . . Michael Earl R
Stan Baker . . . . . Barney Ma

11 (6) (9) (21) **EERIE, INDIANA (CC)**

—Comedy 6884/2426/4616/23890

In a repeat of the opener, Marshall tells a t about odd twins whose permanently pep mother is obsessed with selling "Forev ware" food-storage containers. (Repeat)

13 **WONDERWORKS (CC); 60 min.** 17258

Part 2 of "The Silver Chair" finds Jill, Eust

	9:00	9:30	10:00	10:30	11:00	11:30
4 3	Movie: *Against Her Will: An Incident in Baltimore*				News	Love Connection
4 4	Movie: *She Woke Up*				News	Golden Girls
11 11	Movie: *Drug Wars: The Cocaine Cartel, Part 1*				News	New WKRP
13 13	Masterpiece Theatre		Mystery!		Off the air	
16 16	Movie (Cont.)			Movie: *A Midsummer Night's Sex Comedy*		
22 22	Movie (Cont.)		Comm. Progs.			
30 30	Breakthrough with Rod Parsley		King Is Coming	John Ankerberg	Reclaiming America's Heritage	
53 53	Married...	Herman's Head	Get a Life	Charlie Hoover	700 Club Telethon	
(16)	Movie: *Drug Wars: The Cocaine Cartel, Part 1*				News	Night Ct.
(17)	Movie: *Against Her Will: An Incident in Baltimore*				News	CBS News
(18)	Married...	Herman's Head	Get a Life	Charlie Hoover	Stuntmasters	
(19)	Movie: *Drug Wars: The Cocaine Cartel, Part 1*				News	Current Affair
(210)	Movie: *Against Her Will: An Incident in Baltimore*				News	In America
(221)	Movie: *Drug Wars: The Cocaine Cartel, Part 1*				News	George Michael
(227)	Movie: *Against Her Will: An Incident in Baltimore*				News	Star Trek...
(333)	Movie: *She Woke Up*				News	Perry Mason
CABLE-TV CHANNELS						
(A&E)	Movie (Cont.)		Comedy on the Road		Caroline's Comedy Hour	
(AMC)	Movie: *Alexander's Ragtime Band*				Movie: *Man Without a Star*	
(CNN)	Larry King Presents			News	Sports	Inside Business
(DISC)	Daylight Robbery	Brockside	Wolf/Living Room	...Robbery 2	Wings	
(ESPN)	Boxing: Seldon-Ferguson (heavyweights)				SportsCenter	
(FAM)	700 Club Telethon Continues					
(HRL)	Harness Racing (Cont.)			Women's Basketball: Arizona at Arizona State		
(LIFE)	Cardiology	Internal Medicine	OB/Gyn. Update	Family Practice	Journal Update	Prescribing
(MTV)	Preview '92 (Cont.)		Ren & Stimpy	Unplugged	120 Minutes	
(NICK)	F Troop	Mister Ed	Dick Van Dyke	Dragnet	Hi Honey...	Alfred Hitchcock
(TBS)	Movie: *The Delta Force*					Comm. Progs.
(TNN)	Winston Cup	Bill Dance	BassMasters	Road Test	Celebrity Outdoors	Truckin' U.S.A.
(TNT)	Movie (Cont.)					Fonda on Fonda
(USA)	Silk Stalkings		Counterstrike		Silk Stalkings	
(WGN)	Quincy		News		Comm. Progs.	
PREMIUM CHANNELS						
(DIS)	Sinatra and Friends		Movie: *Meet John Doe*			
(EMC)	Movie: *M*A*S*H*				Movie: *Lolita*	
(HBO)	Movie (Cont.)		Suicide Notes		Movie: *Carrie*	
(MAX)	Movie (Cont.)		Movie: *The Grifters*			Movie (11:50)
(SHO)	Movie: *Texasville*				Picture This: The Times of Peter Bogdanovich (11:05)	
(TMC)	Movie: *Mr. Destiny*				Movie: *Green Card*	

and Puddleglum (Camilla Power, David Thwaites, Tom Baker) at Harfang castle. Giant Nanny: Patsy Byrne. (Repeat)

16 LIVING ISLES; 60 min. 37068

22 STREET JUSTICE; 60 min. 98548

Beaudreaux finds himself increasingly attracted to his new partner (Alex Datcher)—but Grady is suspicious and decides to investigate the woman's background. De Palma: Myron Natwick. Murphy: Jon Cuthbert.

53 (8) TRUE COLORS (CC) 89426/3722

Terry and Sara are left with Lester, who's at home sick, which results in a barely tolerable situation with Sara's elderly chums mingling with Terry's partying frat brothers. Miriam: Sparkle. Marilyn: Johari. Wishbone: Carl Anthony Payne. (Repeat)

(A&E) AIR COMBAT; 60 min. 487345

The use of helicopters during the Vietnam War for transportation and rescue.

(CNN) NEWS—French/Mann
(CSP) NATIONAL PRESS CLUB; 60 min.
5792890
Speaker: Senate Majority Leader George Mitchell (D-Maine).
(DIS) MOVIE (CC)—Adventure; 1 hr., 40 min. ★★
4603616
"Return to Snowy River." Tom Burlinson.
(DSC) NATURE OF THINGS; 60 min. 492277
Saltwater fish that spawn in freshwater.
(ENC) MOVIE—Drama; 1 hr., 50 min. ★★★
1836971
"The Hunchback of Notre Dame."
(ESN) SPORTSCENTER 873513
(KBL) SHOOTING; 90 min. 722161
Skeet-shooting competition in the Schwarzkopf Cup, taped Oct. 26.
(LIF) JOURNAL WATCH 572987
(MTV) HALF HOUR COMEDY HOUR
494155
(NIK) LOONEY TUNES—Cartoon 415513

(SHO) MOVIE—Drama (BW); 2 hrs. ★★★★
363971
"The Last Picture Show." Timothy Bottoms.
(TBS) MOVIE—Comedy; 2 hrs. ★ 461567
"Firewalker." (1986) Unusually light Ch[illegible] Norris film pairing the karate king with L[illegible] Gossett as a mercenary duo in search of [illegible] treasure. Patricia: Melody Anderson.
(TNN) SPORTS CAVALCADE; 90 min. 731819
The AMA Daytona Supercross, taped [illegible] March 1991 at Daytona, Fla.
(USA) MOVIE (CC)—Crime Drama; 2 hrs. ★★
469109
"Dangerous Pursuit." (Made for Cable; 19[illegible]) Predictable thriller about a hired assass[illegible] (Gregory Harrison) and a woman (Alexand[illegible] Powers) who discovers his next target.
7:30 (11) (6) (9) (21) TORKELSONS (CC)—Comedy
6180/2722/5884/74068
Never was there a story of more woe (exce[illegible] maybe one) than of Dorothy Jane's trial pla[illegible]

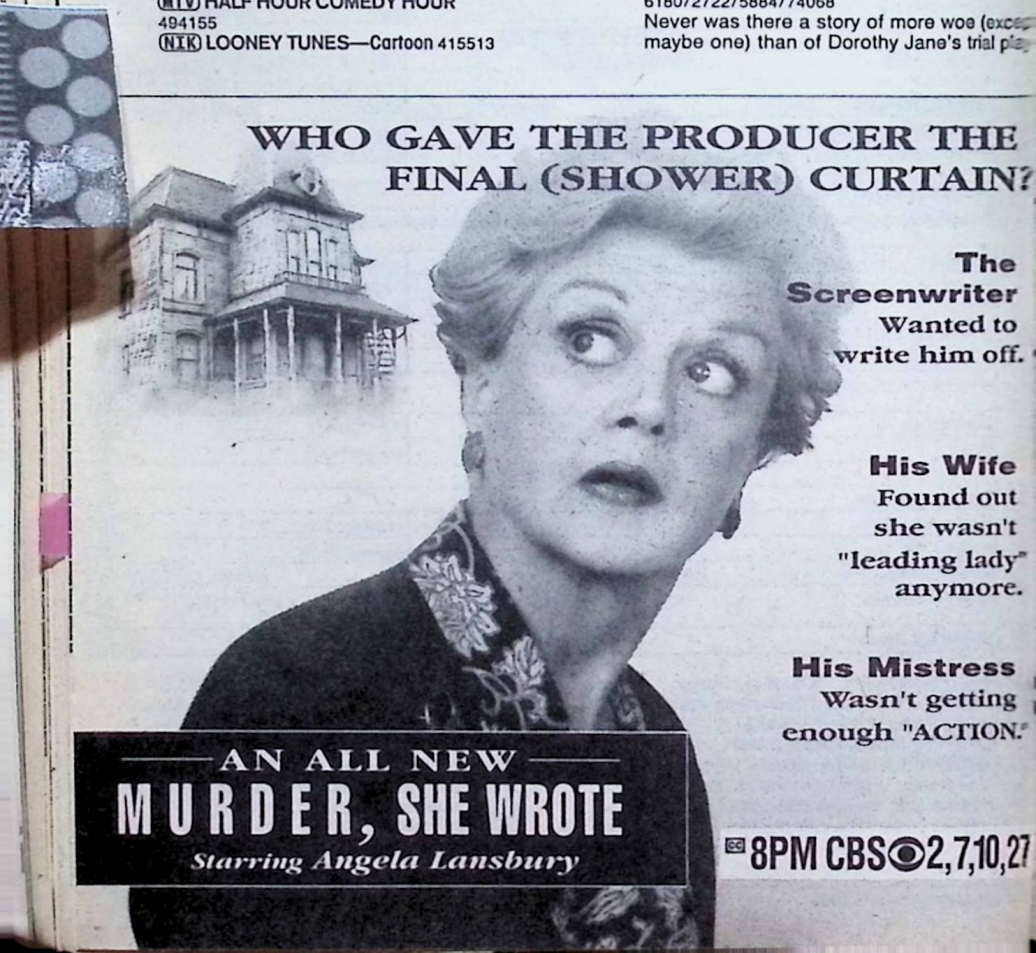

ing Juliet in the school play opposite her Romeo, Riley Roberts (Michael Landes). Dorothy Jane: Olivia Burnette.
(40) CHURCH SERVICE—Baptist; 60 min. 458155
(53) (8) PARKER LEWIS (CC) 92432/7890
Parker's mom (Mary Ellen Trainor) decides to take a philosophy class, causing his dad (Timothy Stack) to question the universal truth of their marriage. Parker: Corin Nemec. Jerry: Troy Slaton. Shelly: Maia Brewton.
(CNN) SPORTS—Hicks/Storm 665161

(ESN) THRILLS AND SPILLS 693819
Footage of auto-racing crashes.
(LIF) MILESTONES IN MEDICINE 212093
(MTV) SATURDAY NIGHT 207161
(NICK) LOONEY TUNES—Cartoon 242109

8PM (2) (7) (10) (27) MURDER, SHE WROTE (CC); 60 min. 9838/57838/97426/30548
See the Close-up on p. 80.
(4) (33) FUNNIEST HOME VIDEOS (CC) 2838/84058
The competition for Super Bowl tickets is scheduled to include football fumbles; soldiers

WATCH MURDER, SHE WROTE
8PM CBS 2,7,10,27

ENTER THE
MINUTE MAID®
"WATCH TO WIN"
SWEEPSTAKES

Win a trip for two to the
1992 Olympic Summer Games!

Watch the Minute Maid Olympic commercial on CBS during Murder, She Wrote or other CBS shows mentioned in this issue so you can answer the question below. (It's one of five.) Then circle your answer on the Minute Maid Entry Form on the inside front cover of this issue of TV Guide.

SUNDAY'S QUESTION:

Which Olympic Games event is the athlete training for?

MinuteMaid®
Dedicated to being the best.

LOOK FOR MONEY SAVING COUPONS ON PAGE 9.

© 1992 The Coca-Cola Company. "Minute Maid" is a registered trademark of The Coca-Cola Company. 36 USC 380

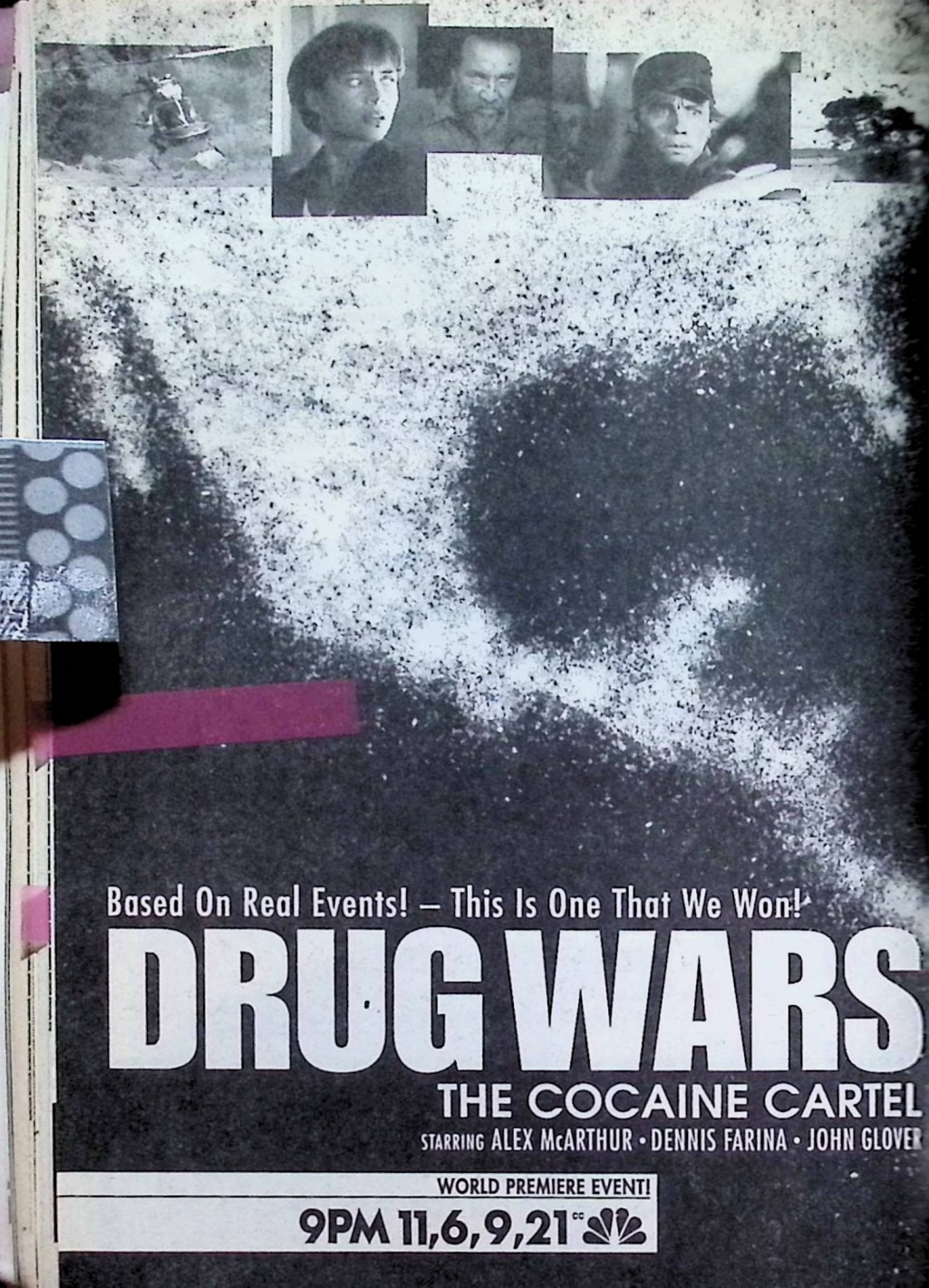
Based On Real Events! – This Is One That We Won!
DRUG WARS
THE COCAINE CARTEL
STARRING ALEX McARTHUR • DENNIS FARINA • JOHN GLOVER
WORLD PREMIERE EVENT!
9PM 11,6,9,21 CC

Imagine if the mob earned more each year than the federal budget . . .

A city the size of Atlanta taken over by gangsters . . .

Half of all judges assassinated by those on trial.

Imagine trying to rescue a nation from criminals.

Welcome to Colombia.

shooting a commercial parody; a gravity experiment falling short of its mark.

11 6 9 21 HOT COUNTRY NIGHTS (CC) —Variety; 60 min. 80180/57884/99884/11646

Scheduled performers include Doug Stone, Lorrie Morgan, Brooks and Dunn, Holly Dunn, Hal Ketchum and Mickey Gilley; comedians Jimmy Brogan and Jeff Foxworthy; ventriloquist Jeff Dunham.

Scheduled Musical Highlights

"Small Town Saturday Night" . . . . . Ketchum
"Except for Monday," "A Picture of Mo Without You" . . . . . Morgan
Hits medley . . . . . Gilley
"Right to Remain Silent," "In a Different Light" . . . . . Stone

13 NATURE (CC); 60 min. 26906

Exploring the people and wildlife of "Ladakh: Kingdom in the Clouds," a Himalayan region that, host George Page says, remains "unchanged as the centuries tick away." Included: the snow leopard, so elusive that "few people have seen more [of it] than footprints."

16 MOVIE—Drama (BW); 2 hrs., 30 min. ★★★ 787172

"L'Avventura." (Italian; 1960) The controversial Michelangelo Antonioni film concerning a yachting party, a mysterious disappearance,

ANNOUNCING!

ADOPT A PET WEEK

ADOPT!

PUPPIES
KITTENS
DOGS! CATS!

PUREBREEDS!

NEW PETS DAILY!!

Come in TODAY and see our fabulous selection of cute & cuddly pets: Don't wait... ADOPT NOW!

Directions: East Liberty Area– Immediately off Washington Blvd., between Frankstown Ave. and Penn. Ave.

The Animal Rescue League

Open Mon-Fri 10AM-8PM
Sat & Sun 10AM-5PM

6620 Hamilton Ave.
Pittsburgh, PA
(412) 661-6452

FREE Adopter's Bonus
• Pre-Adopt Shots
• Starter Kit
• ID Tags
• Spay/Neuter
—and much more

BRING THIS AD

BRING THIS AD

love and self-betrayal. Monica Vitti, Gabriele Ferzetti, Lea Massari. Difficult to comprehend.
(22) MOVIE—Drama; 2 hrs. ★★ 11664
"Champagne Charlie." (Made for TV; 1989) Tale of Charles Heidsieck (Hugh Grant), the Frenchman who brought champagne to America in the late 1850s. Pauline: Megan Gallagher. Pierre-Henri: Georges Descrieres.
(53) (6) IN LIVING COLOR (CC) 61074/6242
(A&E) MOVIE—Drama; 2 hrs. ★★ 407109
"Reflections in a Golden Eye." (1967) Marlon Brando and Elizabeth Taylor team in Carson McCullers' story of sexual turmoil on a peacetime Army base. Filmed in Rome.
(CNN) NEWS (CC)—French/Mann; 60 min.
(CSP) BOOKNOTES; 60 min. 5718838
(DSC) OLDEST SHIPWRECKS IN THE WORLD—Documentary; 60 min. 305797
A look at wrecks from the Bronze Age and the Roman Empire.
(ESN) BODYBUILDING; 60 min. 850277
The Women's USA Championship, taped Oct. 5, 1991 at Santa Monica, Cal.

Tonight, Special Guest Pains-In-The-Butt:
George Wendt and Rhea Perlman.

Roc opens his doors to the houseguests from hell.

ROC
The human comedy.

8:30pm

FOX WPGH 53

COBB IS BACK!

Walter Matthau returns as Harmon Cobb in the gripping sequel to the Emmy-winning *The Incident.*

Her situation is hopeless.
Her case is impossible.
It's Cobb's kind of fight.

AGAINST HER WILL:
An Incident in Baltimore

Harry Morgan

Susan Blakely

A CBS Sunday Movie · World Premiere

A "Read More About It" Book Project Selection

9PM CBS 2,7,10,27

close up

MURDER, SHE WROTE (CC)
8 PM 2 7 10 27

INCIDENT IN LOT 7

The Bates house at Universal Studios, the sinister set for Alfred Hitchcock's 1960 thriller "Psycho," once again becomes a setting for murder.

Jessica (Angela Lansbury, pictured) is visiting the studio to discuss the filming of her latest novel, but it's curtains for the producer (Ron Liebman), whom she finds bludgeoned in the foyer of the infamous house.

Leonora: Paula Prentiss. Miller: Stuart Whitman. Thistle: Henry Gibson. Monica Chase: Michelle Johnson. John Cavershaw: Daniel Bardol. Willy Montego: Jackie Gayle. Caroline Pryce: Lar Park Lincoln. Lt. Hanrahan: Ron Glass. (60 min.)

Sunday

8:3

HBO MOVIE (CC)—Thriller; 1 hr., 45 min. 7527616
"Desperate Hours." Mickey Rourke.
LIF INTERNAL MEDICINE UPDATE 581
MAX MOVIE (CC)—Comedy; 1 hr., 45 min. 9446258
"Rude Awakening." Eric Roberts.
MTV BIG PICTURE—Movie Reviews 5787
NIK LOONEY TUNES—Cartoon 597161
TNT MOVIE—Western; 3 hrs., 30 min. ★★ 813722
"Once upon a Time in the West." (1969) Sergio Leone's sprawling tribute to lywood Westerns concerns a mysterious fighter out for vengeance. Henry Fonda, C dia Cardinale, Jason Robards.
WGN KOJAK—Crime Drama; 60 min. 24145
8:30 4 33 AMERICA'S FUNNIEST PEOPLE (C 1345/86345
An Albany, N.Y., impressionist ranges Rambo to Rooney (Andy); an Alaska co imitates a moose doing a rap; an Encino, C woman tussles with a tongue twister. (Repe
40 DAY OF DISCOVERY (CC) 501364
53 8 ROC (CC)—Comedy 80109/8277
Thrown out by his wife (Rhea Perlman), R boss (George Wendt) finds Roc a source counsel, and his home a source of shelter

close up

MOVIE (CC) ★★★
9 PM 11 6 9 21

Hands across the Colombian-U.S. border: Julie Carmen and Alex McArthur

DRUG WARS: THE COCAINE CARTEL, PART 1

A crime story à la *The Untouchables*.

That early '60s TV series (and 1987 film) pitted Eliot Ness and his incorruptible T-men against Prohibition-era bootleggers. This fact-based two-part 1992 TV-movie pits contemporary untouchables—agents of the U.S. Drug Enforcement Administration—against powerful Colombian drug traffickers in the late 1980s.

To crack the traffickers' operation, the DEA mounts a two-pronged undercover attack aimed at the ringleaders' refinery plants and their money-laundering routes.

Filmed in Madrid and Florida. (2 hrs.)

Cast

Tom Vaughan ..... Alex McArthur
Mike Cerone ..... Dennis Farina
Judge Sonia Perez-Vega ..... Julie Carmen
Loco Garrison ..... John Glover
Col. Roberto Chavez ..... Michele Placido
Pablo Escobar ..... Gustav Vintas
Charlie White ..... Chris Mulkey
Judge Christina Soto ..... Assumpta Serna
Eduardo Martinez ..... Efrain Figueroa
Rodriguez Gacha ..... Geno Silva
Juan Prisco ..... Rafael Alvarez
Gen. Fernando Osario ..... Ismael (East) Carlo
Juan Pedroza ..... Ray Orie

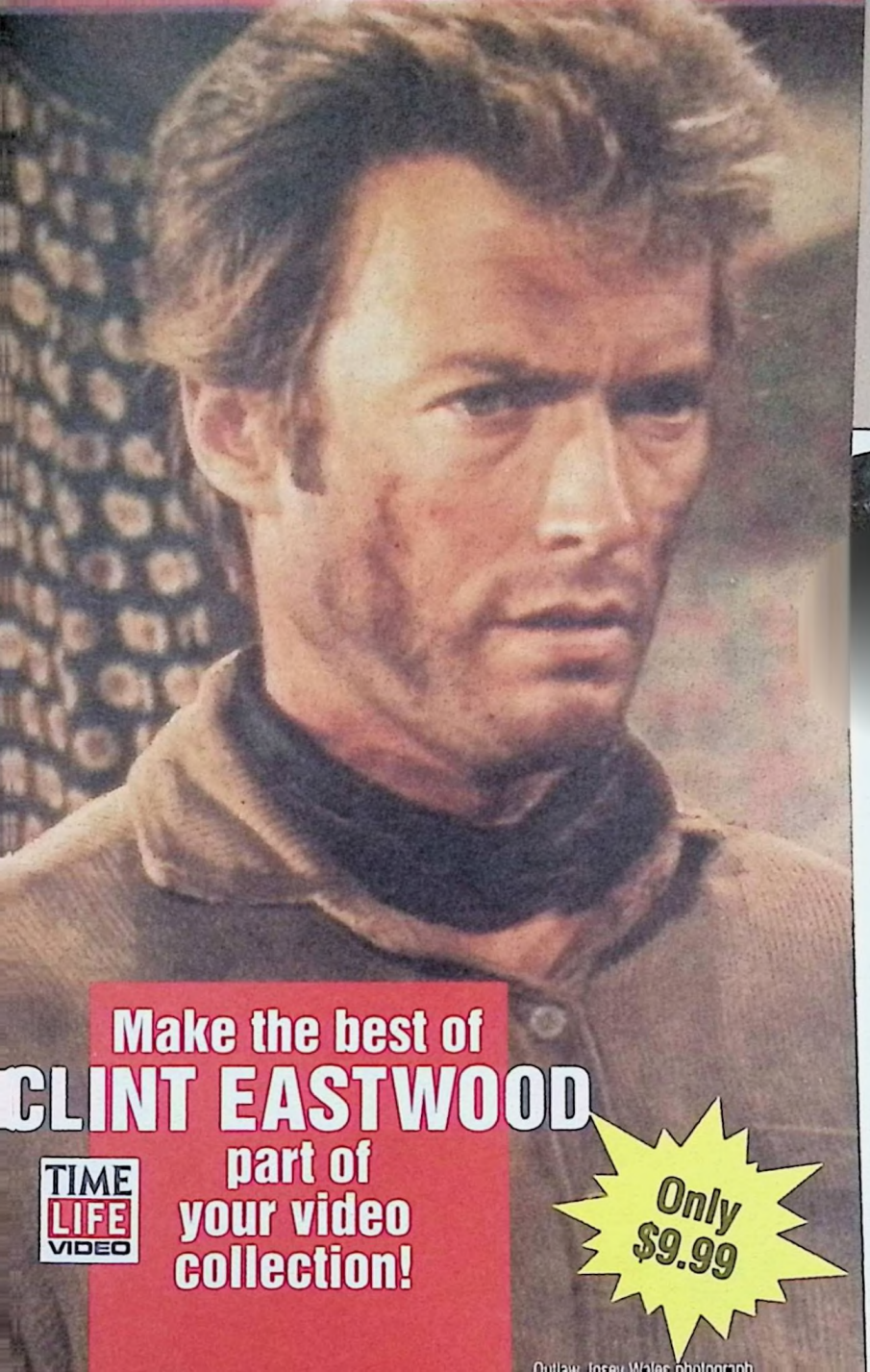
Make the best of
CLINT EASTWOOD
part of
your video
collection!
TIME
LIFE
VIDEO
Only
$9.99
Outlaw, Josey Wales photograph

The CLINT EASTWOOD Collection

From the cowboy hero of Spaghetti Westerns . . . to the steel-faced police detective on the streets of San Francisco, Clint Eastwood is America's favorite tough guy. We've cheered him on as an outlaw with his own special brand of justice . . . a two-fisted legend . . . a street-smart cop who plays for keeps.

Relive these classic moments as Clint Eastwood . . .

- Singlehandedly faces down eleven marauding Comancheros in *The Outlaw Josey Wales.*
- Challenges a bank robber to take a chance on whether or not he has fired his last bullet in *Dirty Harry.*
- Seeks revenge against a lynching band of vigilantes who leave him for dead in *Hang 'Em High.*
- Teams up with a convicted murderer to run a bounty-hunting scam in *The Good, The Bad, and The Ugly.*

Get in on the action with *The Outlaw Josey Wales* . . . your introductory tape!

Your video collection begins with Eastwood in his classic role as Josey Wales, a man who seeks revenge for his family's murder. You'll watch as he beats the odds against would-be bounty hunters, murderous post-Civil War Union Soldiers, and Comanches on the warpath. And along the way you'll get a good dose of Eastwood's tough talk, cool moves, and gritty humor . . . just enough to make you glad there's more to come.

The thrills keep on coming with these tapes!

Join the excitement in *Dirty Harry* and *Magnum Force* as Eastwood packs a .44 Magnum as Detective Harry Callahan—the cop who gets every dirty job that comes along. Follow the clever twists and turns of *The Good, The Bad and The Ugly* with Eastwood as one of three ruthless outlaws searching for buried treasure. And more!

All photographs © 1964, '65, '66, '68 United Artists Pictures, Inc. All rights reserved.

From the lawless violence of the post-Civil War . . . to brutal crimes in modern-day San Francisco . . . each film in this collection brings you vintage Clint Eastwood. Mail your coupon today!

Credit Card Holders:
For faster service call toll-free
☎ 1-800-548-4522
24 hours a day, 7 days a week

TIME-LIFE VIDEO, 1450 Parham Rd., Richmond, VA 23280

Order now and save $10.00 on your introductory tape!
We'll rush you *The Outlaw Josey Wales* for a 10-day trial. If you're not satisfied, return it without obligation. If you decide to keep the tape, then pay the low introductory price of $9.99.* Future tapes will follow approximately one every six weeks for just $19.99.* There's no minimum to buy, keep only those you want. Cancel at any time just by notifying us. Satisfaction Guaranteed!

*Plus shipping and handling.

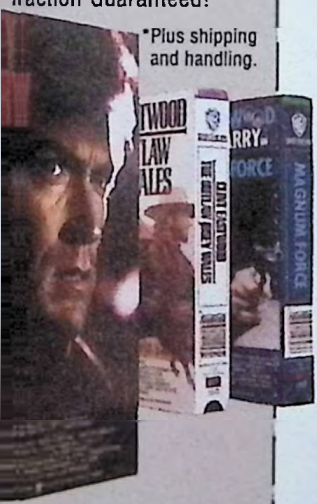

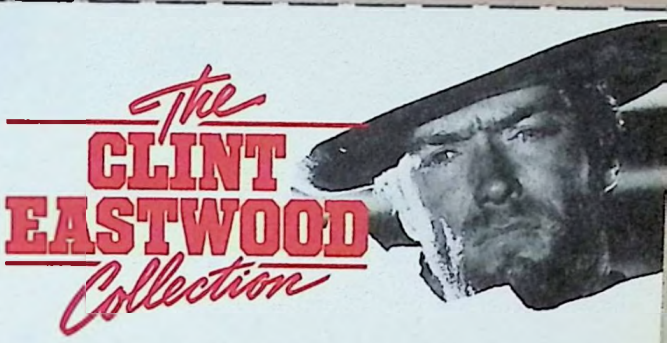

YES! Send me *The Outlaw Josey Wales* for the low introductory price of only $9.99 plus shipping and handling, and start my subscription to The Clint Eastwood Collection. (Payment terms and details are stated in this ad.) VHS ONLY.

Name _____
(please print)
Address _____ Apt. No. _____
City _____ State _____ Zip _____

Send no money now—we'll bill you later!

© 1990 TIME-LIFE BOOKS, INC. GWBE00

Only $9.99

NOW AVAILABLE!
The CLINT EASTWOOD Collection
from TIME-LIFE VIDEO!

Cowboy hero . . .
Legendary cop . . .
Ruthless outlaw . . .

Enjoy these Clint Eastwood greats . . . all in their original, uncut versions.

The Outlaw Josey Wales (Rated R)
Dirty Harry (R)
Magnum Force (R)
Hang 'Em High (NR)
A Fistful of Dollars (NR)
For a Few Dollars More (NR)
The Good, The Bad and The Ugly (R)
Sudden Impact (R)
Heartbreak Ridge (R)
And MORE!

PLACE STAMP HERE

TIME LIFE VIDEO

1450 East Parham Road
Richmond, Virginia 23280-3001

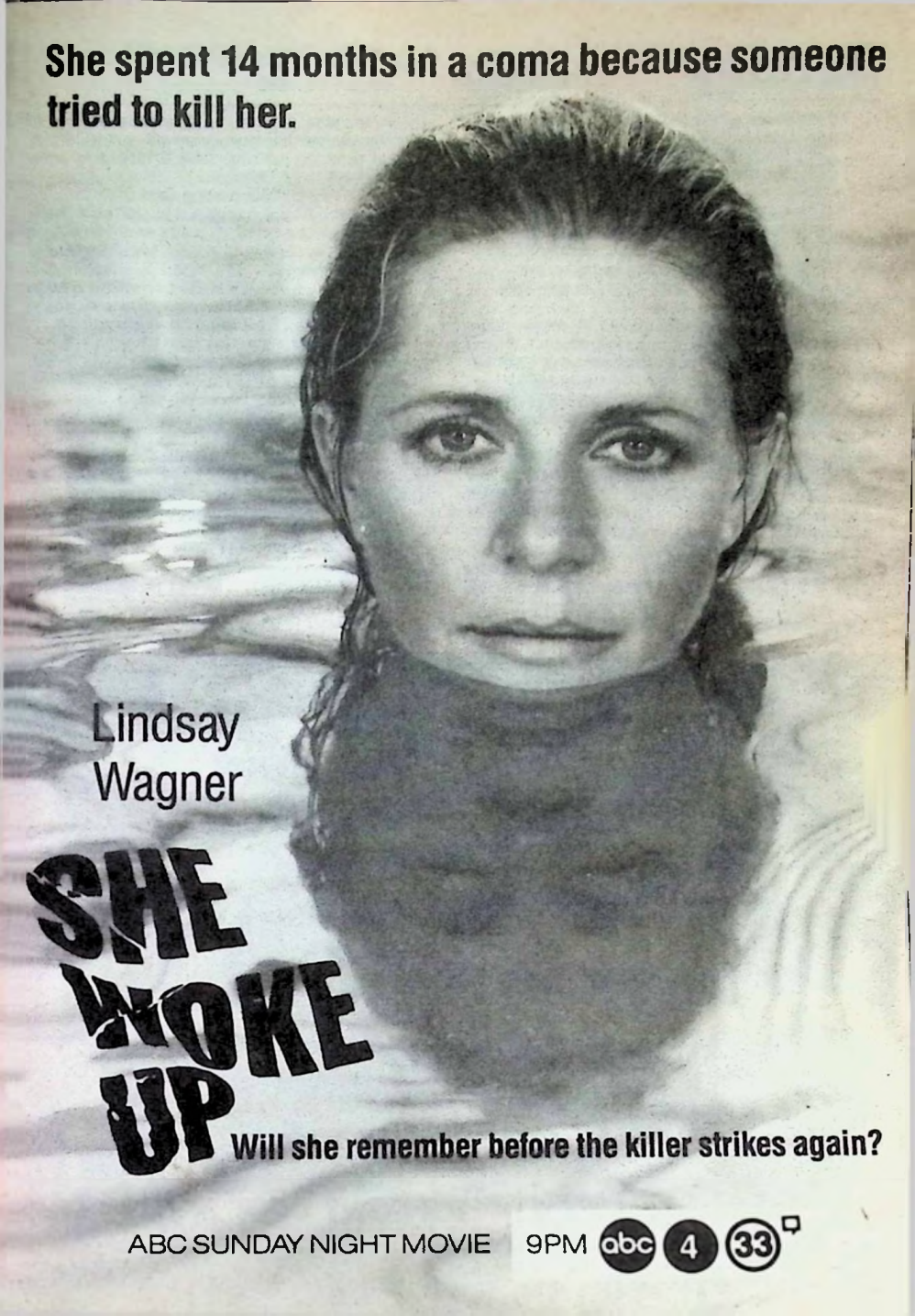
She spent 14 months in a coma because someone tried to kill her.
Lindsay Wagner
SHE WOKE UP
Will she remember before the killer strikes again?
ABC SUNDAY NIGHT MOVIE
9PM
abc
4
33

the dismay of the family. Roc: Charles S. Dutton. Eleanor: Ella Joyce.

(AMC) SALUTE TO MICHIGAN 961722

(KBL) HARNESS RACING FROM THE MEADOWS; 2 hrs. 453635

(LIF) FAMILY PRACTICE UPDATE 497242

(MTV) PREVIEW '92; 90 min. 497258

(NIK) GET SMART—Comedy 410068

(TNN) NHRA TODAY—Drag Racing 161616

9 PM (2) (7) (10) (27) MOVIE (CC)—Drama; 2 hrs. ★★ 6797/54797/90513/33635

Leading players from a 1990 TV-movie called "The Incident" re-create their roles in "Against Her Will: An Incident in Baltimore," a 1992 TV-movie in which uprooted Colorado lawyer Harmon Cobb (Walter Matthau) uncovers a mental-hospital scandal in 1947 Maryland.

Additional Cast

Judge Stoddard Bell ..... Harry Morgan
Billie ..... Susan Blakely
Jack Adkins ..... Brian Kerwin
Nancy ..... Ariana Richards
Donald ..... Barton Heyman
Dr. Obenland ..... Larry Keith
Attorney General Yates ..... David Leary

(4) (33) MOVIE (CC)—Drama; 2 hrs. ★★ 7093/48529

When "She Woke Up" from a 14-month coma, a socialite (Lindsay Wagner) determined to identify her unknown assailant—who just may be a family member with a motive to strike again. A 1992 TV-movie.

Supporting Cast

Sloane ..... David Dukes
Noelle ..... Frances Sternhagen
Alix ..... Maureen Mueller
Dr. Bigelow ..... Ron Frazier
Andy ..... Ben Savage
Burke Harris ..... Bruce A. Young

(11) (6) (9) (21) MOVIE (CC)—Drama; 2 hrs. ★★★ 90567/50971/92971/61123

"Drug Wars: The Cocaine Cartel," Part 1. See the Close-up on p. 80.

[Concludes tomorrow at this time.]

(13) MASTERPIECE THEATRE (CC); 60 min. 33242

In the conclusion, "Parnell & the Englishwoman" (Trevor Eve, Francesca Annis) are married, but the scandal surrounding their relationship has a lingering effect on Irish politics. Captain O'Shea: David Robb.

(40) BREAKTHROUGH WITH ROD PARSLEY—Religion; 60 min. 301971

(53) (8) MARRIED . . . WITH CHILDREN (CC) 80780/18451

Who better to star in a new athletic-shoe com-

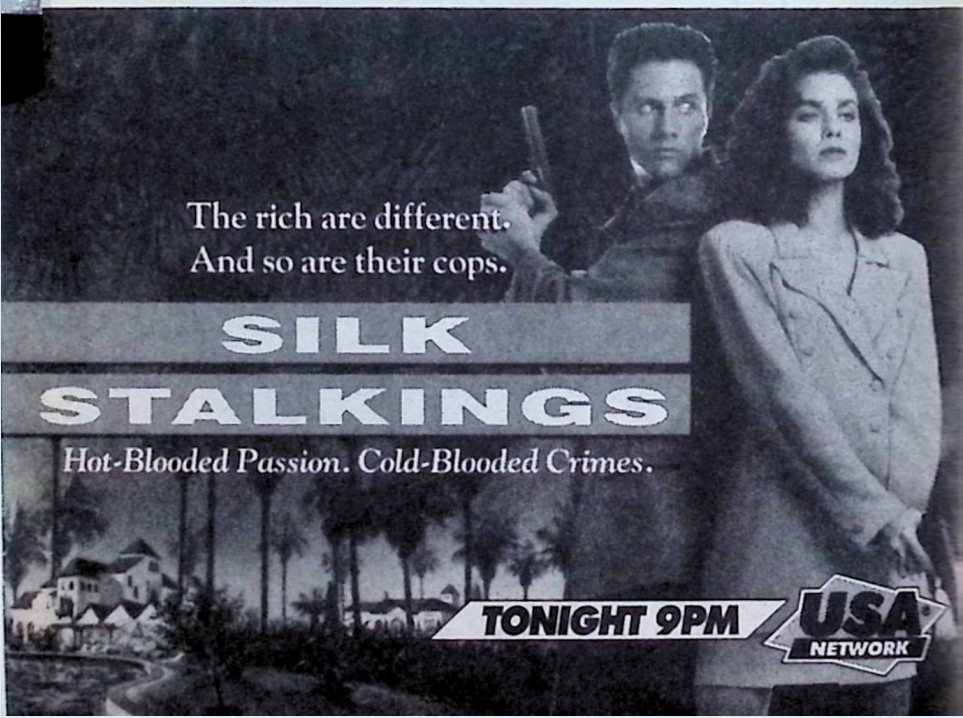

mercial than 1966 Polk High All-City running back and shoe salesman Al? Director: Steve Vinovich. Al: Ed O'Neill. Peggy: Katey Sagal.

(ABC) MOVIE—Musical (BW); 1 hr., 50 min. ★★★ 7557093

"Alexander's Ragtime Band." (1938) Wonderful mixture of Irving Berlin music (over 30 of his great songs), humor, sentiment and Americana, 1911-1938. Tyrone Power, Alice Faye, Don Ameche, Ethel Merman.

(CNN) LARRY KING PRESENTS; 90 min. 212513

King holds a town meeting with residents of Pittsburgh to discuss the economy. (Live)

(CSP) COMMONS QUESTION TIME 2349074

(DIS) SINATRA AND FRIENDS; 60 min. 607093

From 1977: The singer performs with Tony Bennett, Dean Martin, Natalie Cole.

(DSC) DAYLIGHT ROBBERY—Nature 779838

The activities of Great Britain's grey squirrels.

(ENC) MOVIE—Comedy; 2 hrs. ★★★★ 4654426

"M*A*S*H." Donald Sutherland, Elliott Gould.

(ESN) BOXING (CC); 2 hrs. 853364

Scheduled: Bruce Seldon (18-2, 15 KOs) vs. Jesse Ferguson (17-6, 12 KOs) in a 12-round IBF/USBA heavyweight title bout, telecast live from Atlantic City.

(FAM) 700 CLUB TELETHON CONTINUES

(LIF) CARDIOLOGY UPDATE 738616

(NIK) F TROOP—Comedy 760180

(SHO) MOVIE—Drama; 2 hrs., 5 min. ★★ 5955906

"Texasville." Jeff Bridges, Cybill Shepherd.

(T&S) MOVIE—Drama; 2 hrs., 30 min. ★★ 237364

"The Delta Force." (1986) Chuck Norris and Lee Marvin lead a commando unit to rescue hijacked plane passengers in the Mideast.

(TMC) MOVIE (CC)—Fantasy; 1 hr., 55 min. ★★ 5814613

"Mr. Destiny." James Belushi, Linda Hamilton.

(TNN) INSIDE WINSTON CUP 541838

(USA) SILK STALKINGS; 60 min. 569223

It's curtains for a silver-screen queen.

(WOR) QUINCY—Crime Drama; 60 min. 238987

9:30 (53) (8) HERMAN'S HEAD (CC) 23548/19600

Herman (William Ragsdale) jumps at the chance to climb a few rungs on the corporate ladder, but he must take a dive to do it—out of an airplane. Jay: Hank Azaria. Crawford: Ed Winter. Louise: Yeardley Smith.

PLEDGE DRIVE

The start and end times of programs on Ch. 13 today, Monday and Tuesday may be altered by pledge breaks. For this reason, the running times listed do not include the breaks; rather, they represent the approximate running times of the actual programs. VCR owners should remember to add sufficient time when taping PBS pledge programming.

(CSP) ROAD TO THE WHITE HOUSE; 90 min. 1496890

(DSC) BROCKSIDE—Nature 642345

Britain's badgers.

(LIF) INTERNAL MEDICINE UPDATE 748513

(NIK) MISTER ED—Comedy (BW) 640987

(TNN) BILL DANCE OUTDOORS 421635

10PM (13) MYSTERY! (CC); 60 min. 16529

In the conclusion of "Artists in Crime," an autopsy reveals that the murdered model was pregnant; and Chief Inspector Alleyn (Simon Williams) performs an acid test on a coat. Agatha: Belinda Lang. Valmai: Georgia Allen.

(22) COMMERCIAL PROGRAMS; 2 hrs.

(40) KING IS COMING—Religion 920635

(53) (8) GET A LIFE (CC) 37600/88242

Gus (Brian Doyle-Murray) is a whiz at origami, while Chris becomes a world-class speller, both side effects of the toxic waste upon which their neighborhood lies. Max: Mitch Pileggi.

(A&E) COMEDY ON THE ROAD; 60 min. 486616

A.J. Jamal is host from Montego Bay (Jamaica) with comedians Drew Carey, Joe Yanetty.

(DIS) MOVIE—Drama (BW); 2 hrs., 5 min. ★★★ 7327074

"Meet John Doe." Gary Cooper.

(DSC) WOLF IN YOUR LIVING ROOM 831797

The habits of dogs and wolves are compared.

HAVE AN IDEA?

If so, we are a company that can help you submit your ideas, inventions and new products to industry.

Call 412-288-2504 for your free kit.

ISC Invention Submission Corp.-Kit TVG
Centre City Towers
650 Smithfield St., Suite 570
Pittsburgh, PA 15222

Name Please Print

Phone

Address

City State Zip

© ISC 1992

(HBO) SUICIDE NOTES (CC); 60 min. 842258
Six cases of suicide are examined through messages in notes left behind and interviews with family and friends.
(LIF) OBSTETRICS/GYNECOLOGY UPDATE 106093
(MAX) MOVIE (CC)—Drama; 1 hr., 55 min. ★★★ 9158426
"The Grifters." John Cusack, Anjelica Huston.
(MTV) REN & STIMPY—Cartoon 191161
(NIK) DICK VAN DYKE—Comedy (BW) 935567
(TNN) BASSMASTERS—Fishing 790277
(USA) COUNTERSTRIKE; 60 min. 857190
The team plots to lure a murderous expatriate back to justice in the U.S.
(WGN) NEWS; 60 min.
10:30 (16) MOVIE—Comedy; 90 min. ★★★ 43426
"A Midsummer Night's Sex Comedy." (1982) Woody Allen's turn-of-the-century romp involving three couples during a weekend in the country. Mia Farrow, Jose Ferrer.
(40) JOHN ANKERBERG—Religion 833155
(53) (8) CHARLIE HOOVER (CC) 94548/60890
A surprise visit by Charlie's mother-in-law (Nan Martin) drives him back to his office, where Doris (Julie Hayden) is hiding out as well. Charlie: Tim Matheson. Hugh: Sam Kinison. Helen: Lucy Webb. (Repeat)

(CNN) NEWS—French/Mann
(DSC) DAYLIGHT ROBBERY 2—Nature 813345
The food-gathering behavior of squirrels.
(KBL) WOMEN'S BASKETBALL; 90 min. 382567
Joined in progress. Arizona at Arizona State, taped yesterday.
(LIF) FAMILY PRACTICE UPDATE 984123
(MTV) UNPLUGGED 117109
(NIK) DRAGNET—Crime Drama 911987
(TNN) ROAD TEST MAGAZINE 603797
11PM (2) (4) (11) (6) (7) (9) (10) (21) (27) (33) NEWS
(40) RECLAIMING AMERICA'S HERITAGE —Religion; 60 min. 818451
(53) 700 CLUB TELETHON; 60 min. 93426
"Reclaiming America's Heritage" is the theme of this fund-raiser. Hosts: Pat Robertson and Sheila Walsh.
[Coverage resumes.]
(8) STUNTMASTERS; 60 min. 65906
Featured: an aerial stunt involving a man who free falls from a hot-air balloon.
(A&E) CAROLINE'S COMEDY HOUR; 60 min. 827109
John Mulrooney, the Amazing Johnathan.
(AMC) MOVIE—Western; 90 min. ★★★ 906616
"Man Without a Star." (1955) Kirk Douglas as a cowpoke involved in a range war. Highly enjoyable; directed by King Vidor with some wo-

SCANDAL ROCKS WKRP!

THE NEW WPXI WKRP IN CINCINNATI
11:30 PM WPXI/11

come humor. Jeanne Crain, Claire Trevor, Richard Boone. Jeff: William Campbell.
(CNN) SPORTS—Hicks/Storm 396529
(CSP) BOOKNOTES; 60 min. 5919180
(DSC) WINGS—Documentary; 60 min. 729513
World War II's disc-shaped fighters.
(ENC) MOVIE—Drama (BW); 2 hrs., 35 min. ★★★ 29649567
"Lolita." James Mason, Sue Lyon.
(ESN) SPORTSCENTER; 60 min. 276451
(HBO) MOVIE—Thriller: 1 hr., 40 min. ★★★ 5654161
"Carrie." Sissy Spacek, Piper Laurie.
(LIF) PHYSICIANS' JOURNAL UPDATE 733161
(MTV) 120 MINUTES; 2 hrs. 377744
(NIK) HI HONEY, I'M HOME (CC) 676797
The Nielsens explore different methods of protecting themselves after feeling the effects of crime in the '90s.
(TMC) MOVIE (CC)—Comedy-Drama; 1 hr., 50 min. ★★ 5633451
"Green Card." Gerard Depardieu.
(TNN) CELEBRITY OUTDOORS 440155
(USA) SILK STALKINGS; 60 min. 458093
Six slugs scribe the final "30" to a loathsome publisher's life. Mitzi Kapture, Rob Estes.
(WGN) COMMERCIAL PROGRAMS; 4 hrs.

11:05 (SHO) PICTURE THIS: THE TIMES OF PETER BOGDANOVICH; 60 min. 3598567
A look at the making of "The Last Picture Show" and "Texasville."

11:30 (2) LOVE CONNECTION 80703
(4) GOLDEN GIRLS (CC)—Comedy 45141
Dorothy is delighted that her son (Scott Jacoby) is getting married—until she meets her future daughter-in-law (Rosalind Cash).
(11) NEW WKRP IN CINCINNATI (CC) 82155
Donovan (Mykelti Williamson) hires three young rap artists as interns—but soon suspects that they're rip-off artists instead.
(6) NIGHT COURT—Comedy 37635
On Halloween night, Dan (John Larroquette) is scheduled to be the next victim of a defendant (Stephen Root) known as "The Spirit of Death." Lisette: Joleen Lutz. Muriel: Blanche Rubin.
(7) CBS NEWS—Bill Plante 6950971
(9) CURRENT AFFAIR: EXTRA; 60 min. 71890
(10) IN AMERICA—Newsmagazine 68529
(21) GEORGE MICHAEL SPORTS MACHINE 25567
(27) STAR TREK: THE NEXT GENERATION (CC)—Science Fiction; 60 min. 387221
See 6 P.M. for details.
(33) PERRY MASON (BW); 60 min. 881451
Mason is retained by Robert Crane (Denver

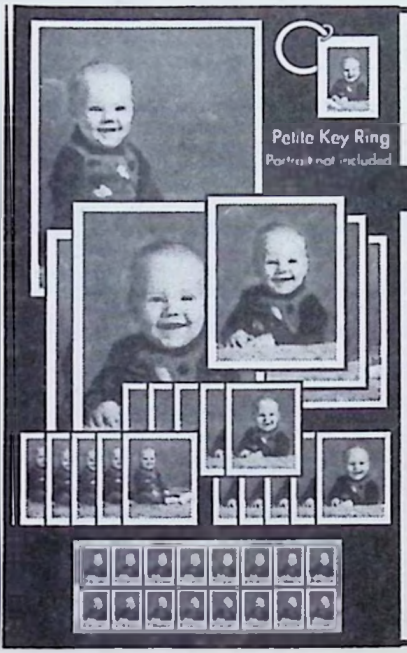

THIS WEEK
SAVE 50%
on all these portraits

1-10x13, 2-8x10s, 3-5x7s*, 15 Wallets, 16 Portrait Petites™ and a Portrait Key Ring (petite size)

NOW ONLY $13.45 Reg $26.95

Price includes $2 deposit payable at time of sitting. Your choice of traditional, nursery, spring or fall background. $2 for each additional person in portrait. White and Black backgrounds, Double Feature, Vignette and other Special Effects portraits not available in advertised package. Poses our selection. Use your Sears Credit Card or Discover Card. Cannot be combined with any other offer. Offer void where prohibited, taxed or licensed by law. Cash value 1/20¢. Coupon good through February 15, 1992. *approximate size

Adults & families welcome.
Also available: Instant Color Passport Photos, Copy & Restoration and Transfer of Home Movies to Videotape. Foreign Tapes Converted-$29.95.

Check your local store for days and hours of studio operation

SEARS portrait studio (AA)
PRESENT COUPON AT TIME OF SITTING

Pyle), who is sure his sister's dream about killing a man will become a reality.
(CNN) INSIDE BUSINESS—Discussion 711074
(LIF) PRESCRIBING INFORMATION —Medicine; 90 min. 469635
(NIK) ALFRED HITCHCOCK (BW) 485682
(TBS) COMMERCIAL PROGRAMS; 60 min.
(TNN) TRUCKIN' USA 954548
(TNT) FONDA ON FONDA (CC); 60 min. 379513
Jane Fonda hosts a tribute to her father Henry that traces his life and career.

11:45 (7) SISKEL & EBERT 6042906
Scheduled: The critics discuss their choices of movies to be nominated for Oscars.

11:50 (MAX) MOVIE—Drama; 2 hrs., 5 min. ★★ 37441513
"Blue Velvet." Kyle MacLachlan.

EARLY MONDAY

Mid. (2) LOVE CONNECTION 98556
(4) TO BE ANNOUNCED
(11) COMMERCIAL PROGRAM
(22) HOME SHOPPING CLUB; 5 hrs. 570136
(40) GRANT JEFFREY—Religion 438136
(53) FROM OUR PERSPECTIVE 803310
(6) M*A*S*H 38198
(8) TARZAN—Adventure 56594

NOW TV GUIDE IS YOUR PLUSCODE™ GUIDE
Find PlusCodes for 5,000 shows and movies and tape it easy.
VCR Plus+ TV GUIDE
VCR Plus+, PlusCode and Instant Programmer are trademarks of Gemstar Development Corp.

(10) KATE & ALLIE (CC)—Comedy 61440
(21) SISKEL & EBERT 12730
Scheduled: The critics discuss their choices of movies to be nominated for Oscars.
(A&E) MOVIE—Drama; 2 hrs. ★★ 881204
"Reflections in a Golden Eye." (1967) Marlon Brando and Elizabeth Taylor team in Carson McCullers' story of sexual turmoil on a peacetime Army base. Filmed in Rome.
(CNN) WORLD REPORT 470010
(CSP) COMMONS QUESTION TIME 3021469
(DSC) OLDEST SHIPWRECKS IN THE WORLD —Documentary; 60 min. 890952
(ESN) NFL'S GREATEST MOMENTS 929058
Profiled: Mike Ditka.
(FAM) JOHN OSTEEN—Religion 687440
(NIK) DONNA REED—Comedy (BW) 403440
(TNN) TRUCK AND TRACTOR COMPETITION 284198
(USA) HOLLYWOOD INSIDER 670038
Scheduled: Joe Regalbuto ("Murphy Brown") Jasmine Guy ("A Different World").

12:05 (DIS) MOVIE—Comedy (BW); 2 hrs. ★★★★ 8602730
"Mr. Deeds Goes to Town." Gary Cooper.
(SHO) MIKE MacDONALD—Comedy 6362204

12:30 (2) HAWAII FIVE-O; 60 min. 41372
(4) ENTERTAINMENT TONIGHT (CC) —Magazine; 60 min. 36440
(11) (27) CURRENT AFFAIR: EXTRA —Newsmagazine; 60 min. 22372/934914
(53) FYI PITTSBURGH—Discussion 172952
(6) RUNAWAY WITH THE RICH AND FAMOUS 23778
(8) SUPERBOY—Adventure 18846
(9) IN AMERICA—Magazine 65778
(10) COMMERCIAL PROGRAM
(33) ARSENIO HALL (CC); 60 min. 774594
Scheduled: Dan Aykroyd; Anna Chlumsky; comedian Bobcat Goldthwait. (Repeat)
(AMC) MOVIE—Drama (BW); 2 hrs. ★★★ 352643
"The Strange Love of Martha Ivers." (1946) Grim, compelling tale of murder, passion and violence in a small Midwest town. Barbara Stanwyck, Van Heflin, Lizabeth Scott.
(CSP) ROAD TO THE WHITE HOUSE; 90 min. 9091136
(ESN) NFL'S GREATEST MOMENTS 368778
The Football Follies.
(FAM) LARRY JONES—Religion 972020
(NIK) GREEN ACRES—Comedy 774440
(TBS) WORLD TOMORROW—Religion 349778
(TNN) INSIDE WINSTON CUP 546440
(TNT) MOVIE—Drama (BW); 3 hrs. ★★★★ 185223
"The Grapes of Wrath." (1940) Director John Ford's Oscar-winning version of the Steinbeck novel about destitute Oklahoma farmers migrating West. Henry Fonda, Jane Darwell.
(USA) COMMERCIAL PROGRAMS; 6 hrs., 30 min.

12:35 (SHO) MOVIE—Crime Drama; 1 hr., 55 min. ★★ 49464655
"An Innocent Man." Tom Selleck.
12:45 (HBO) MOVIE—Comedy; 90 min. ★ 7459894
"Dream Trap." Sasha Jenson, Kristy Swanson.
1 AM (6) COMMERCIAL PROGRAM
(8) LIGHTNING FORCE (CC) 41310
(9) NEW WKRP IN CINCINNATI (CC) 63556
(10) MAGNUM, P.I.; 60 min. 24730
(DSC) DAYLIGHT ROBBERY—Nature 730372
(ESN) NFL'S GREATEST MOMENTS; 60 min. 373136
A look at the 1970s in the NFL.
(FAM) COMMERCIAL PROGRAMS; 4 hrs., 30 min.
(LIFE) COMMERCIAL PROGRAMS; 6 hrs.
(MTV) LIQUID TV 717556
(NICK) PATTY DUKE—Comedy (BW) 738914
(TBS) COMMERCIAL PROGRAMS; 3 hrs.
(TMC) MOVIE—Thriller; 1 hr., 35 min. ★★ 5698778
"Night of the Living Dead." Tony Todd.
(TNN) NHRA TODAY—Drag Racing 196594
1:30 (2) RUNAWAY WITH THE RICH AND FAMOUS 31310
(4) ANC NEWS 33778
(11) MEET THE PRESS (CC) 12310
(9) NEW WKRP IN CINCINNATI (CC) 94914
(27) ENTERTAINMENT TONIGHT (CC) —Magazine; 60 min. 940681
(33) BYRON ALLEN; 60 min. 950933
Scheduled: Edward Asner; Young MC; comics Tom Dreesen and Jeff Joseph. (Repeat)
(DSC) BROCKSIDE—Nature 485310
(MTV) VIDEOS; 3 hrs., 30 min. 783469
(NICK) AMERICA 2NIGHT—Comedy 483952
(TNN) WINNERS—Auto Racing 825594
1:50 (MAX) MOVIE—Comedy; 85 min. 21070339
"The Loves of Lady Chatterly." Malu.
2:2 AM (2) CBS NEWS—Bill Plante 1813594
(4) WORLD NEWS NOW; 3 hrs. 394136
(11) NEWS
(9) NIGHTSIDE—News; 3 hrs. 572952
(10) CBS NEWS NIGHTWATCH; 4 hrs. 928662
(A&E) COMEDY ON THE ROAD; 60 min. 395198
(DIS) MOVIE (CC)—Adventure; 1 hr., 40 min. ★★ 7522339
"Return to Snowy River." Tom Burlinson.
(DSC) WOLF IN YOUR LIVING ROOM 627469
(ENC) MOVIE—Drama; 1 hr., 50 min. ★★ 69726662
"Joe." Peter Boyle, Dennis Patrick.
(ESN) SPORTSCENTER; 60 min. 768020
(NICK) COMMERCIAL PROGRAMS; 2 hrs.
(TNN) RODEO; 60 min. 172020
2:15 (2) LYNNE HAYES-FREELAND 3584001
(HBO) MOVIE (CC)—Crime Drama; 1 hr., 35 min. ★★ 85956469
"The Assassin." Steve Railsback.
2:30 (11) NOW IT CAN BE TOLD 59914
(27) (33) NEWS
(ANC) MOVIE—Musical (BW); 1 hr., 50 min. ★★★ 1816391
"Alexander's Ragtime Band." See Sun. 9 P.M. for details.
(CNN) SPORTS 260193
(DSC) DAYLIGHT ROBBERY 2—Nature 639204
(SHO) MOVIE—Drama; 1 hr., 45 min. ★ 7376778
"Cage." Lou Ferrigno, Reb Brown.
(TMC) OPEN WINDOW—Drama 4935469
2:45 (2) CBS NEWS NIGHTWATCH; 3 hrs., 15 min. 74795001
3 AM (11) JUDGE (CC)—Drama 78489
(33) WORLD NEWS NOW; 1 hr., 55 min. 7604914
(A&E) CAROLINE'S COMEDY HOUR; 60 min. 900310
(CNN) EVANS & NOVAK—Interview 389662
(ESN) BOXING; 2 hrs. 401223
Scheduled: Bruce Seldon vs. Jesse Ferguson in a 12-round IBF/USBA heavyweight title bout, taped Sunday at Atlantic City.
(TMC) MOVIE—Western; 2 hrs., 40 min. ★★★ 64107681
"The Good, the Bad and the Ugly."
(WOR) HOME SHOPPING SPREE; 3 hrs. 3463
3:20 (MAX) MOVIE (CC)—Thriller; 1 hr., 35 min. ★ 46535594
"Freeway." Darlanne Fluegel, James Russo.
3:30 (11) NIGHTSIDE—News; 90 min. 998407
(CNN) FUTURE WATCH—Report 8926049
(TNT) MOVIE—Musical (BW); 2 hrs. ★★ 800285
"I Dream Too Much." (1935) Two music students (Lily Pons, Henry Fonda) are happily wed until the wife becomes the breadwinner.
3:45 (CNN) NEWSROOM—Todd/Henderson 63835372
3:50 (HBO) MOVIE (CC)—Drama; 2 hrs., 10 min. ★★★★ 23529846
"Coming Home." Jane Fonda, Jon Voight.
4 AM (A&E) MOVIE—Drama (BW); 90 min. ★★ 892952
"The Leathernecks Have Landed." (1936) The young Lew Ayres gives a good account of himself in this neat action yarn about U.S. marines stationed in Shanghai. Isabel Jewell.
(CNN) BIG STORY—Report 265643
(DIS) MOVIE—Adventure; 1 hr., 40 min. ★★★ 8550440
"Vincent and Me." Nina Petronzio.
(ENC) MOVIE—Musical; 1 hr., 50 min. ★★ 0943827
"Fast Forward." John Scott Clough.
(NICK) ALFRED HITCHCOCK (BW) 632391
(TBS) WCW WRESTLING; 60 min. 207117
4:15 (SHO) MOVIE—Crime Drama; 1 hr., 50 min. ★★ 96829759
"No Man's Land." D.B. Sweeney.
4:30 (ANC) MOVIE—Drama (BW); 85 min. ★★ 6051579
"Devotion." (1931) While his wife is away, a London barrister (Leslie Howard) falls in love with his son's governess (Ann Harding).
(CNN) CROSSFIRE—Michael Kinsley 380391
(NICK) DRAGNET—Crime Drama 759407
4:55 (33) FIVE MINUTES TO LIVE BY 49185117
(MAX) RITA HAYWORTH (CC); 60 min. 6306092

MORNING

5 AM (4) (11) NEWS
(22) HOME SHOPPING CLUB; 10 hrs.
(9) HEADLINE NEWS 33730
(33) SUCCESS N LIFE; 60 min. 645223
(CNN) SPORTS 650662
(ESN) 1991 CART YEAR IN REVIEW 236730
(MTV) VIDEOS; 60 min. 869223
(NIK) PATTY DUKE—Comedy (BW) 874914
(TBS) WRESTLING 2916001
5:05 (TBS) HOGAN'S HEROES—Comedy 2915372
5:30 (4) NEWS (CC)
(11) NBC NEWS (CC)—Ann Curry 89223
(9) AG DAY 71827
(27) DARKWING DUCK (CC)—Cartoon 808865
(A&E) NEW WILDERNESS 431223
(CNN) NEWS—Greenlaw/McCoy
(ESN) GETTING FIT—Exercise 579515
(FAM) COMMERCIAL PROGRAM
(NIK) DOBIE GILLIS—Comedy (BW) 411469
(TNT) LITTLE RASCALS—Comedy (BW) 201865
5:35 (TBS) HEADLINE NEWS 6757372
6 AM (2) (11) NEWS; 60 min.
(4) NEWS (CC)
(40) LIFE LESSONS WITH RON HEMBREE —Religion 432952
(53) VIDEO POWER—Children 881198
(6) NBC NEWS (CC)—Ann Curry 32914
(7) CBS NEWS 29440
(9) HEADLINE NEWS 74914
(10) THIS MORNING'S BUSINESS 72556
(21) NBC NEWS (CC)—Ann Curry; 60 min. 71056
(27) KENNETH COPELAND—Religion 801952
(33) AG DAY 98136
(A&E) RISING DAMP—Comedy 434310
(AMC) MOVIE—Comedy; 1 hr., 35 min. ★★★ 3592310
"The Divorce of Lady X." See 11:30 A.M.
(CNN) NEWS—Greenlaw/McCoy
(DIS) MOUSERCISE—Children 826198
(ENC) MOVIE—Drama (BW); 2 hrs., 35 min. ★★★ 22163488
"Lolita." James Mason, Sue Lyon.
(ESN) BODIES IN MOTION—Exercise 329092
(FAM) MARILYN HICKEY—Religion 698556
(HBO) MOVIE—Science Fiction; 1 hr., 45 min. ★★ 3578730
"Slipstream." Bill Paxton, Mark Hamill.
(MAX) MOVIE—Drama; 3 hrs., 5 min. ★★★ 99178575
"A Bridge Too Far." Dirk Bogarde.
(MTV) AWAKE ON THE WILD SIDE; 2 hrs. 820594
(NIK) LASSIE—Drama (BW) 414556
(SHO) MOVIE (CC)—Comedy (BW); 1 hr., 40 min. ★★★★ 5256339
"The Shop Around the Corner." Margaret Sullavan, James Stewart, Frank Morgan.
(TMC) MOVIE—Comedy; 90 min. ★ 256681
"Johnny Dangerously." Michael Keaton.
(TNT) WOODY WOODPECKER; 60 min. 573[illegible]
(WOR) COMMERCIAL PROGRAMS; 90 min.
6:05 (TBS) I LOVE LUCY—Comedy (BW) 4174136
6:30 (4) (6) NEWS
(40) WORD FOR TODAY—Religion 533020
(53) G.I. JOE—Cartoon 85136
(7) OHIO VALLEY THIS MORNING 53846
(8) MUPPET BABIES—Cartoon 51488
(9) NBC NEWS (CC)—Ann Curry 42010
(10) (27) CBS NEWS 42092/72662
(33) THIS MORNING'S BUSINESS 84092
(A&E) PREVIEW 542778
(CNN) BUSINESS MORNING 188594
(DIS) JUMP, RATTLE AND ROLL 943204
(ESN) UP CLOSE—Discussion 977440
(FAM) JAMES ROBISON—Religion 713204
(NIK) CABLE IN THE CLASSROOM 548952
6:35 (TBS) FLINTSTONES—Cartoon 1298339
7 AM (2) (7) (10) (27) THIS MORNING (CC)—Smith/Zahn; 2 hrs. 38001/72469/25575/49925
Scheduled: Gerald McRaney ("Major Dad"); a Martin Luther King Jr. tribute.
(4) (33) GOOD MORNING AMERICA (CC) —Gibson/Lunden; 2 hrs. 30469/27575
Scheduled: Susan Dey; singer Jody Watley.
(11) (6) (9) (21) TODAY (CC); 2 hrs. 12001/78643/27933/66575
Scheduled: Author Nancy Ziegenmeyer ("Taking Back My Life"). Also: a five-part series on American domestic issues begins.
(13) SESAME STREET (CC); 60 min. 91778
(40) JAMES ROBISON—Religion 263759
(53) NINJA TURTLES (CC)—Cartoon 15865
(8) DENNIS THE MENACE—Cartoon 74827
(A&E) KENNEDY/NIXON DEBATES —Documentary; 60 min. 872556
(CNN) NEWS—Greenlaw/McCoy
(DIS) GOOD MORNING, MICKEY! 666643
(ESN) SPORTSCENTER; 60 min. 247846
(FAM) ALF—Cartoon 436643
(LIF) IT FIGURES—Exercise 449117
(NIK) MR. WIZARD'S WORLD (CC) 261391
(TNT) BUGS BUNNY—Cartoon; 60 min. 458846
(USA) MAGILLA GORILLA & FRIENDS 896001
7:05 (TBS) TOM AND JERRY; 60 min. 5437933
7:30 (40) ADVENTURES IN DRY GULCH 275594
(53) JAMES BOND JR. (CC)—Cartoon 94372
(8) TINY TOONS (CC)—Cartoon 86662
(CNN) BUSINESS DAY 880440
(DIS) CARE BEARS (CC)—Cartoon 685778
(FAM) POPEYE—Cartoon 455778
(LIF) EVERYDAY WORKOUT—Exercise 451952
(NIK) YOGI BEAR—Cartoon 257198
(TMC) MOVIE—Musical (BW); 1 hr., 50 min. ★★★ 5820391
"Follow the Boys." Orson Welles.
(USA) SCOOBY DOO—Cartoon 815136
(WOR) LEAVE IT TO BEAVER (BW) 294440
8 AM (13) MISTER ROGERS (CC)—Children 76759

16 AGEWISE—Magazine 69469
40 100 HUNTLEY STREET; 60 min. 871827
53 (8) PETER PAN & THE PIRATES (CC) —Cartoon 16933/82285
(A&E) MOVIE—Drama (BW); 2 hrs. ★★ 523643
"City Across the River." (1949) Grim story of vicious juvenile delinquents in the slums of Brooklyn. Stephen McNally, Jeff Corey.
(AMC) MOVIE—Drama (BW); 90 min. ★★★★ 183440
"The Informer." (1935) Victor McLaglen's Oscar-winning performance still holds up in this film about a slow-witted man who turns traitor during the Irish rebellion. Directed by John Ford. Dan: Preston Foster.
(CNN) NEWS—Collins/Battista; 60 min.
(CSP) VIEWER CALL-IN; 90 min. 5625759
(DIS) ADVENTURES OF THE GUMMI BEARS —Cartoon 783759
(ESN) SPORTSCENTER; 60 min. 248575
(FAM) AUGIE DOGGIE—Cartoon 553759
(HBO) BABAR—Cartoon 724285
(LIF) ATTITUDES—Magazine; 60 min. 295759
Guests include MTV veejay Martha Quinn.
(MTV) WEEK IN ROCK 544001
(NIK) INSPECTOR GADGET—Cartoon 362469
(SHO) MOVIE (CC)—Comedy-Drama; 1 hr., 50 min. ★★ 9792827
"Green Card." Gerard Depardieu.
(TNT) POPEYE—Cartoon; 60 min. 459575
(USA) SCOOBY DOO—Cartoon 913117
(WOR) I DREAM OF JEANNIE—Comedy 139049
8:05 (TBS) I DREAM OF JEANNIE—Comedy 6408914
8:30 13 SESAME STREET (CC); 60 min. 86594
16 SIT AND BE FIT—Exercise 51440
53 DENNIS THE MENACE—Cartoon 15204
(8) DUCKTALES (CC)—Cartoon 81556
(DIS) WELCOME TO POOH CORNER 775730
(FAM) LITTLES—Cartoon 545730
(HBO) WONDERFUL WIZARD OF OZ 723556
(MTV) AWAKE ON THE WILD SIDE 543372
(NIK) DANGER MOUSE—Cartoon 354440
(USA) VOLTRON—Cartoon 912488
(WOR) BEWITCHED—Comedy 121020
8:35 (TBS) BEWITCHED—Comedy 7281074
9:00 AM 2 (6) (9) (27) SALLY JESSY RAPHAEL —Discussion; 60 min. 57420/41662/83662/887372
Scheduled program topic: disliking one's daughter's friends.
4 (7) (10) (21) REGIS & KATHIE LEE; 60 min. 57448/45488/81204/32594
Scheduled: Singer Shirley Caesar. Also: the winner of the Super Bowl contest. (Live)
11 GERALDO—Discussion; 60 min. 78730
Scheduled topic: teenagers and sex.
16 BODY ELECTRIC—Exercise 75020
40 RICHARD ROBERTS—Religion 370488
53 MUPPET BABIES—Cartoon 20876
(8) CHIP 'N DALE (CC)—Cartoon 55056
(33) I LOVE LUCY—Comedy (BW) 42310
(CNN) NEWS—Cain/Kelley; 60 min.
(DIS) UNDER THE UMBRELLA TREE 799310
(DSC) ASSIGNMENT—Science; 60 min. 425662
(ENC) MOVIE—Drama; 1 hr., 50 min. ★★★ 3908391
"The Hunchback of Notre Dame."
(ESN) BASIC TRAINING WORKOUT 745778
(FAM) WALTONS—Drama; 60 min. 607204
(HBO) MOVIE (CC)—Fantasy; 1 hr., 35 min. ★★★ 4832391
"The Witches." Anjelica Huston, Mai Zetterling.
(LIF) YOUR BABY AND CHILD 549556
(MAX) MOVIE—Musical; 90 min. ★★ 578594
"Tickle Me." Elvis Presley, Julie Adams.
(MTV) KARYN BRYANT; 3 hrs. 337778
(NIK) LASSIE—Drama (BW) 378020
(TNN) VIDEOMORNING; 3 hrs. 903556
(TNT) PINK PANTHER; 60 min. 280372
(USA) SMURFS (CC)—Cartoon 996440
(WOR) SILVER SPOONS (CC)—Comedy 112372
9:05 (TBS) LITTLE HOUSE ON THE PRAIRIE —Drama; 60 min. 4755198
9:30 16 HOMESTRETCH—Exercise 10961
40 PAUL GAUDINO—Exercise 509541
53 KENNETH COPELAND—Religion 34827
(8) STORYTIME—Children 17469
(33) ANDY GRIFFITH—Comedy (BW) 70681
(DIS) DUMBO'S CIRCUS—Children 401643
(ESN) BODYSHAPING—Exercise 473049
(LIF) WHAT EVERY BABY KNOWS 277827
(NIK) MAYA THE BEE—Cartoon 323943
(TMC) MOVIE—Drama; 90 min. ★ 999759
"Trading Hearts." Raul Julia, Beverly D'Angelo.
(USA) CARTOON EXPRESS 655681
(WOR) IT'S A LIVING—Comedy 840643
10AM 2 $100,000 PYRAMID—Game 88830
4 MAURY POVICH; 60 min. 42204
Scheduled guests: Dana Plato and her mother.
11 (21) JENNY JONES; 60 min. 31136/78310
Scheduled: Spouses discuss their pet peeves about each other.
16 MISTER ROGERS (CC)—Children 45952
40 LIFE LESSONS WITH RON HEMBREE —Religion 524372
53 (FAM) 700 CLUB; 60 min. 90556/444662
(6) PHIL DONAHUE (CC); 60 min. 97778
(7) (10) (27) DESIGNING WOMEN 44198/97204/63914
Charlene learns that her dancer cousin (Kim Zimmer) is the victim of an abusive husband.
(8) HAPPY DAYS—Comedy 35440
(9) GERALDO—Discussion; 60 min. 42040
Scheduled topic: teenagers and sex.
(33) JOAN RIVERS; 60 min. 39310
Scheduled guests: Olympians Carl Lewis, Bruce Jenner and Bart Conner.
(A&E) ELLERY QUEEN; 60 min. 273136
(AMC) MOVIE—Drama (BW); 75 min. ★★★ 7179440
"The Sheik." (1921) Rudolph Valentino's silent classic about a noble desert chieftain and a proper English heiress (Agnes Ayres).

(CNN) NEWS—Collins/Battista; 60 min.
(DIS) DONALD DUCK PRESENTS 934556
(DSC) TRAVEL & ADVENTURE 531662
(ESN) SPORTSCENTER; 60 min. 615198
(LIF) FRUGAL GOURMET—Jeff Smith 700730
(NIK) EUREEKA'S CASTLE; 60 min. 279310
(SHO) MOVIE—Drama; 2 hrs., 5 min. ★★ 19718933
"The Champ." Jon Voight, Ricky Schroder.
(TNT) DALLAS—Drama; 60 min. 895830
(USA) MURDER, SHE WROTE (CC)—Mystery; 60 min. 804020
(WOR) BONANZA—Western; 60 min. 223952
10:05 (TBS) MOVIE—Drama; 2 hrs. ★★★ 9899285
"The Boy in the Plastic Bubble." (1976) TV-movie with John Travolta as a youth doomed, because of a birth defect, to live in the isolation of a germ-free plastic room. Gina: Glynnis O'Connor. Johnny: Robert Reed.
10:30 2 7 10 27 FAMILY FEUD—Game 52020/55038/46594/22594
16 SESAME STREET (CC); 60 min. 535952
40 DEAN & MARY—Religion 369372
8 LAVERNE & SHIRLEY—Comedy 94020
(DIS) MOVIE—Cartoon; 80 min. ★★ 4595204
"The Wizard of Oz."
(DSC) GREAT CHEFS OF NEW ORLEANS 376662
(HBO) MOVIE (CC)—Musical; 2 hrs., 25 min. ★★★ 26701391
"Doctor Dolittle." Rex Harrison.
(LIF) SISTER KATE—Comedy 538440
(MAX) MOVIE—Adventure; 1 hr., 35 min. ★★★ 4241575
"Vera Cruz." Burt Lancaster, Gary Cooper.
11AM 2 7 10 27 PRICE IS RIGHT—Game; 60 min. 37372/64440/24846/99466
4 33 HOME; 90 min. 719952/112846
Scheduled: Avoiding "work at home" schemes; organizing with shoeboxes.
11 6 9 21 ONE ON ONE—John Tesh 72846/12440/87778/33812
Scheduled: Norman Lear; Bonnie Franklin. John Tesh hosts.
40 ECLIPSE OF REASON 199440
53 MATLOCK (CC)—Drama; 60 min. 99420
8 COMMERCIAL PROGRAMS; 60 min.
(A&E) FUGITIVE—Drama (BW); 60 min. 253372
(CNN) NEWS—Cain/Kelley
(DSC) LOW CHOLESTEROL GOURMET 106730
(ENC) MOVIE—Comedy; 2 hrs. ★★★★ 8598001
"M*A*S*H." Donald Sutherland, Elliott Gould.
(ESN) GETTING FIT—Exercise 564730
(FAM) HEART TO HEART—Discussion 101310
(LIF) TRACEY ULLMAN—Comedy 181556
(NIK) ELEPHANT SHOW—Children 104372
(TMC) MOVIE—Science Fiction; 1 hr., 45 min. ★ 1800594
"Eve of Destruction." Gregory Hines.
(TNT) KNOTS LANDING; 60 min. 495074
(USA) DIVORCE COURT—Drama 760952
(WOR) 9 BROADCAST PLAZA; 60 min. 210488
11:30 11 COSBY SHOW (CC)—Comedy 73575
13 MISTER ROGERS (CC)—Children 35339
16 ART OF THE WESTERN WORLD (CC)—Documentary; 60 min. 992198
40 WORD FOR TODAY—Religion 107469
6 9 21 CONCENTRATION—Game 20469/88407/83371
(AMC) MOVIE—Comedy; 1 hr., 35 min. ★★★ 2552169
"The Divorce of Lady X." (British; 1938) Displaying highlights this frothy tale about a divorce lawyer who becomes fair game for a capricious debutante. Merle Oberon, Laurence Olivier. Lord Mere: Ralph Richardson.
(CNN) CRIER & CO.—Discussion 743285
(DSC) PASQUALE'S KITCHEN EXPRESS—Cooking 114759
(ESN) BODY BY JAKE—Exercise 572759
(FAM) COMMERCIAL PROGRAMS; 60 min.
(LIF) SPENSER: FOR HIRE; 60 min. 591310
(NIK) FRED PENNER'S PLACE 105001
(USA) DIVORCE COURT—Drama 761681

AFTERNOON

Noon 2 11 6 7 10 21 27 NEWS
4 GOOD DAY PITTSBURGH; 60 min. 83488
Guest: writer David Hutchings from People magazine. Host: Ann Devlin. (Live)
13 SESAME STREET (CC); 60 min. 60484
40 700 CLUB—Religion; 60 min. 478092
53 ANDY GRIFFITH—Comedy (BW) 19020
8 WEBSTER—Comedy 85372
9 CLOSER LOOK (CC)—Faith Daniels 39204
(A&E) DAVID LETTERMAN; 60 min. 678010
(CNN) NEWS—Collins/Battista; 60 min.
(DIS) MOVIE (CC)—Adventure; 1 hr., 35 min. ★★ 8915643
"Shipwrecked." Stian Smestad, Gabriel Byme.
(DSC) HOMEWORKS 367914
(ESN) BODIES IN MOTION—Exercise 725914
(MAX) MOVIE—Drama (BW); 1 hr., 45 min. ★★★★ 9965335
"Strangers on a Train." Farley Granger.
(MTV) HALF HOUR COMEDY HOUR 554488
(NIK) DAVID THE GNOME—Cartoon 365556
(TNN) COOKIN' U.S.A. 153594
(TNT) MOVIE—Adventure; 2 hrs. ★★ 309846
"Hercules vs. the Hydra." (French-Italian; 1960) The legendary hero battles men and monsters while seeking to avenge his wife's murder. Jayne Mansfield, Mickey Hargitay.
(USA) JUDGE (CC)—Drama 916204
(WOR) NEWS; 60 min.
12:05 (SHO) MOVIE (CC)—Fantasy; 1 hr., 55 min. ★★ 69600846
"Mr. Destiny." James Belushi, Linda Hamilton.
(TBS) PERRY MASON (BW); 60 min. 5858010
A shapely shadow figures prominently in the case of a secretary accused of murdering her

boss. Janice: Elaine Devry. Troy: Robert Rockwell. Mason: Raymond Burr.

12:30 (2) (7) (10) (27) YOUNG AND THE RESTLESS —Serial; 60 min. 715136/337372/964440/191488

(11) (6) (21) CLOSER LOOK (CC)—Faith Daniels 76223/26117/52989

(16) EARTH EXPLORED; 60 min. 506440

(53) ALL IN THE FAMILY—Comedy 38643

(8) COMMERCIAL PROGRAM

(9) HEADLINE NEWS 58827

(33) LOVING (CC)—Serial 58469

(DSC) EASY DOES IT 428597

(ESN) BODYSHAPING—Exercise 477865

(FAM) AMERICAN BABY—Health 275469

(LIF) E/R—Comedy 271643

(MTV) WEEK IN ROCK 206339

(NIK) LITTLE KOALA—Cartoon 228579

(TNN) COUNTRY KITCHEN 872117

(USA) JUDGE (CC)—Drama 633469

1 PM (4) (33) ALL MY CHILDREN—Serial; 60 min. 92136/79952

(11) (6) (9) (21) DAYS OF OUR LIVES (CC) —Serial; 60 min. 71778/14372/79310/95914

(13) WONDERWORKS (CC); 2 hrs. 40407

(40) GETTING TOGETHER; 60 min. 478812

(53) ODD COUPLE—Comedy 14136

(8) 700 CLUB—Religion; 60 min. 19240

(A&E) AVENGERS (CC); 60 min. 678830

(CNN) SONYA LIVE; 60 min. 636556

(DSC) TRAVEL & ADVENTURE 262020

(ENC) MOVIE—Musical; 1 hr., 50 min. ★★ 3520643

"Fast Forward." John Scott Clough.

(ESN) SKIING 639778

Competition on the Budweiser Mogul Tour, taped Jan. 12 at Killington, Vt.

(FAM) MOVIE—Biography (BW); 2 hrs. ★★★ 725049

"Young Mr. Lincoln." (1939) John Ford directed this leisurely but impressively realistic account of Abraham Lincoln's (Henry Fonda) early days in New Salem. Mary Todd: Marjorie Weaver. Abigail: Alice Brady.

(HBO) MOVIE—Comedy-Drama; 90 min. ★ 674989

"Mad About You." Claudia Christian.

(LIF) SUPERMARKET SWEEP—Game 448488

(MTV) STEVE ISAACS; 2 hrs. 716391

(NIK) NOOZLES—Cartoon 260662

(TMC) MOVIE—Drama; 2 hrs., 45 min. ★★★★ 71531681

"The Last Emperor." John Lone, Joan Chen.

(TNN) TOP CARD—Game 695812

(USA) SUPERIOR COURT—Drama 895372

(WOR) FAMILY—Drama; 60 min. 849914

1:05 (TBS) CHiPs—Crime Drama; 60 min. 1433643

A joy rider puts Jon and Grossman in the hospital. Former Bowery Boy Huntz Hall plays a driver. Larry Wilcox, Erik Estrada.

1:30 (2) (7) (10) (27) BOLD AND THE BEAUTIFUL (CC)—Serial 78556/12914/48440/24440

(16) FRENCH IN ACTION 13778

(53) BOB NEWHART—Comedy 37914

(AMC) MOVIE—Thriller (BW); 75 min. ★★★ 1232846

"Dracula." (1931) Bela Lugosi re-creates the stage role that made him famous, as the vampire count of Bram Stoker's horror classic. Atmospheric direction by Tod Browning. Mina: Helen Chandler. John: David Manners.

(DSC) GREAT CHEFS OF SAN FRANCISCO 878038

(ESN) SECRETS OF SPEED—Skiing 476136

Tips from skier Billy Kidd.

(LIF) SHOP 'TIL YOU DROP—Game 270914

(NIK) MAYA THE BEE—Cartoon 173420

(TNN) BE A STAR—Talent Contest 871488

(USA) SUPERIOR COURT—Drama 625440

1:35 (DIS) MOVIE—Adventure; 1 hr., 35 min. ★★★ 38036961

"Lost in the Barrens." Nicholas Shields.

2 PM (2) (7) (10) (27) AS THE WORLD TURNS —Serial; 60 min. 18759/45827/98933/64643

(4) (33) ONE LIFE TO LIVE—Serial; 60 min. 38317/90933

(11) (6) (9) (21) ANOTHER WORLD—Serial; 60 min. 92759/41001/90391/22643

(16) JOY OF PAINTING 9223

(40) AT HOME—Cooking 973339

(53) BRADY BUNCH—Comedy 92117

(8) MERRIE MELODIES—Cartoon 7827

(A&E) MOVIE—Crime Drama; 2 hrs. ★★ 839556

"Run Like a Thief." (1966) In South America, a U.S. adventurer gets involved in hijacking a diamond shipment. Dent: Kieron Moore.

(CNN) NEWS—Cain/Atkisson; 60 min.

(DSC) LOW CHOLESTEROL GOURMET 940001

(ESN) AUSTRALIAN OPEN; 2 hrs. 202488

Early-round coverage from the second day of the prestigious tennis tournament, taped yesterday at Melbourne, Australia.

(LIF) MOONLIGHTING; 60 min. 718759

(MAX) MOVIE—Comedy; 1 hr., 45 min. ★★★ 6251933

"A Shot in the Dark." Peter Sellers.

(NIK) LITTL' BITS—Cartoon 948643

(SHO) MOVIE (CC)—Comedy-Drama; 1 hr., 45 min. ★★★★ 5496136

"Crimes and Misdemeanors." Woody Allen.

(TNN) CROOK AND CHASE—Magazine 542339

(TNT) MOVIE—Drama (BW); 2 hrs. ★★ 623778

"Psyche '59." (British; 1964) Muddled, slow-moving psychological study of a blind woman (Patricia Neal), her sinister husband (Curt Jurgens) and her vixenish sister.

(USA) JOKER'S WILD—Game 303681

(WOR) MAGNUM, P.I.; 60 min. 593223

2:05 (TBS) CHiPs—Crime Drama; 60 min. 2891136

A financier suspects Steve (Bruce Jenner) of stealing incriminating items from a recovered stolen car. Larry Wilcox, Erik Estrada. Danton: Jonathan Goldsmith.

2:30 (16) MARSHA ADAMS: HEARTLAND COOKING 9952
(40) GAVIN & PATTI MacLEOD 687020
(53) DUCKTALES (CC)—Cartoon 22846
(8) WOODY WOODPECKER—Cartoon 7556
(OSC) PASQUALE'S KITCHEN EXPRESS —Cooking 694310
(HBO) MOVIE—Drama; 90 min. ★★ 341001
"Beyond the Stars." Christian Slater.
(NIK) JEFF'S COLLIE—Drama (BW) 692952
(TNN) ON STAGE—Music 256020
Eddy Raven is the guest.
(USA) WIN, LOSE OR DRAW—Game 727010

3 PM (2) (7) (10) (27) GUIDING LIGHT—Serial; 60 min. 3827/51339/80865/40827
(4) (33) GENERAL HOSPITAL—Serial; 60 min. 1223/73117
(11) (6) (9) (21) SANTA BARBARA—Serial; 60 min. 77391/24285/82223/15117
(13) SESAME STREET (CC); 60 min. 41317
(16) FRUGAL GOURMET (CC)—Jeff Smith 8730
(22) TOM AND JERRY—Cartoon 64310
(40) OPERATION RESCUE 952846
(53) CHIP 'N DALE (CC)—Cartoon 15932
(8) TALE SPIN (CC)—Cartoon 9662
(AMC) MOVIE—Adventure; 1 hr., 45 min. ★★★ 9854925
"The World in His Arms." See Tues. 8 A.M.
(CNN) NEWS—Sesno/Crier; 60 min.
(OSC) HOMEWORKS 969136
(ENC) MOVIE—Drama (BW); 2 hrs., 35 min. ★★★ 64790310
"Lolita." James Mason, Sue Lyon.
(FAM) FATHER KNOWS BEST (BW) 940136
(LIF) ATTITUDES—Magazine; 60 min. 186001
Guests include Tony Bennett and fashion designer Isaac Mizrahi.
(MTV) TOTALLY PAULY; 90 min. 460136
(NIK) FLIPPER—Drama 967778
(TNN) COOKIN' U.S.A. 521846
(USA) HOLLYWOOD SQUARES—Game 399488
(WOR) HAWAII FIVE-O; 60 min. 950469

3:05 (TBS) POPEYE—Cartoon 7757285

3:30 (16) SEWING CONNECTION 8469
(22) FLINTSTONES—Cartoon 94049
(40) ART LINKLETTER—Music 699865
(53) TALE SPIN (CC)—Cartoon 27391
(8) NINJA TURTLES (CC)—Cartoon 2001
(DIS) MOVIE (CC)—Drama; 1 hr., 35 min. ★★ 4141285
"Perfect Harmony." Justin Whalin.
(OSC) EASY DOES IT 673827
(FAM) FATHER KNOWS BEST (BW) 663575
(NIK) LOONEY TUNES—Cartoon 671469
(TNN) TOP CARD—Game 268865
(USA) SCRABBLE—Game 577317

3:35 (TBS) TOM AND JERRY; 60 min. 3747285

4 PM (2) (9) PHIL DONAHUE (CC); 60 min. 5662/61730
(4) WHO'S THE BOSS? (CC)—Comedy 952
Teacher's pet Tony wants off the leash when student teacher Mason (Adam Carl shows blatant favoritism toward him in class Cynthia: Chelsea Noble.
(11) PEOPLE'S COURT 1778
(13) MISTER ROGERS (CC)—Children 7594
(16) EMMERDALE FARM—Drama 8284
(22) MERRIE MELODIES—Cartoon 73558
(40) ADVENTURES IN DRY GULCH 678372
(53) DARKWING DUCK (CC)—Cartoon 13198
(6) COSBY SHOW (CC)—Comedy 6440
When the pressures of being a working mother take their toll on Clair, Cliff (Bill Cosby) takes her out for a romantic evening at a hotel
(7) MAMA'S FAMILY—Comedy 3594
A fugitive from Bubba's old reform school threatens Mama's chances of becoming church-league president. Vicki Lawrence, Ken Berry. Bubba: Allan Kayser.
(8) BEETLEJUICE (CC)—Cartoon 1136
(10) (21) OPRAH WINFREY (CC); 60 min. 69372/27952
Scheduled topic: racism.
(27) GOLDEN GIRLS (CC)—Comedy 33952
Dorothy falls in lust with the man she's dating (John Fiedler); and Blanche and Rose fall on their faces as pals to motherless girls.
(33) NINJA TURTLES (CC)—Cartoon 33914
(A&E) DELVECCHIO; 60 min. 122778
(CNN) EARLYPRIME; 90 min. 336204
(OSC) MOTHER NATURE 685662
(ESN) GWA WRESTLING; 60 min. 588310
(FAM) HEROES ON HOT WHEELS 675310
(HBO) MOVIE—Comedy; 1 hr., 35 min. ★★ 7643594
"Almost an Angel." Paul Hogan, Elias Koteas.
(LIF) MOVIE—Drama; 2 hrs. ★★★ 924198
"For Us, the Living: The Story of Medgar Evers." (Made for TV; 1983) Howard E. Rollins Jr. stars as the slain civil-rights leader, whose fame followed his murder.
(MAX) MOVIE (CC)—Comedy; 1 hr., 55 min. ★★ 5791488
"Arthur 2: On the Rocks." Dudley Moore.
(NIK) HEATHCLIFF—Cartoon 683204
(SHO) WE ALL HAVE TALES (CC) 527092
Jungle villagers lead a life of leisure by enslaving monkeys. Actor Raul Julia narrates.
(TMC) MOVIE—Drama; 1 hr., 50 min. ★★ 4097730
"Lock Up." Sylvester Stallone.
(TNN) CLUB DANCE; 60 min. 983662
(TNT) MOVIE—Thriller; 2 hrs. ★★ 518372
"The Road Builder." (English; 1971) Gothic suspense yarn with Patricia Neal as a woman who finds her rural isolation unsettled by a mysterious young handyman (Nicholas Clay).
(USA) $25,000 PYRAMID—Game 688042
(WOR) INCREDIBLE HULK; 60 min. 962204

4:30 (4) HEAD OF THE CLASS (CC)—Comedy 136
Samuels asks the IHP students to help Fillmore's star basketball player (Christopher

Birt) prepare for his college-entrance exams. Alan: Tony O'Dell. Sarah: Kimberly Russell.
(11) CURRENT AFFAIR (CC) 8402
(13) LAMB CHOP'S PLAY-ALONG (CC) 3778
Lamb Chop helps Charlie with a magic trick that goes wrong. Hosted by Shari Lewis.
(16) TODAY'S JAPAN 6488
(22) SAVED BY THE BELL (CC) 62440
(40) SECRET PLACE—Children 674556
(53) BEETLEJUICE (CC)—Cartoon 35310
(6) GROWING PAINS—Comedy 5952
Carol sneaks out of the house to go to a bar with a college guy (Matthew Perry), and then tells her parents a whopper. Tracey Gold, Kirk Cameron. Jason: Alan Thicke.
(7) WHO'S THE BOSS? (CC)—Comedy 9778
While cleaning out the attic, Tony dusts off memories of his Sicilian grandfather (Tony Danza in a dual role).
(8) DARKWING DUCK (CC)—Cartoon 6420
(27) COSBY SHOW (CC)—Comedy 39136
When the pressures of being a working mother take their toll on Clair, Cliff (Bill Cosby) takes her out for a romantic evening at a hotel. Clair: Phylicia Ayers-Allen.
(33) ALF (CC)—Comedy 39198
ALF dreams of becoming a "Gilligan's Island" castaway. Dawn Wells (Mary Ann), Russell Johnson (The Professor), Bob Denver (Gilligan) and Alan Hale (Skipper) appear.
(DSC) WILDLIFE CHRONICLES 681846
(FAM) CAPTAIN N—Cartoon 671594
(MTV) YO! MTV RAPS 679136
(NIK) YOGI BEAR—Cartoon 689488
(SHO) PILOT (CC)—Teenagers 2474469
A model student stuns her classmates with her dancing skills. Katie Rich.
(USA) PRESS YOUR LUCK—Game 622466
4:35 (T&S) BRADY BUNCH—Comedy 2357556
An exercise in matchmaking.
5 PM (2) (9) OPRAH WINFREY (CC); 60 min. 7662/5488
Scheduled topic: racism.
(4) CHEERS (CC)—Comedy 3223
Diane suffers a severe allergic reaction after moving in with Frasier (Kelsey Grammer).
(11) NEWS; 60 min.
(13) READING RAINBOW (CC)—Children 7865
A bored girl (Cassandra Murray) goes on a fantasy-filled tour of a library. Also: a pet show in Fort Lee (N.J.).
(16) MAN ABOUT THE HOUSE 2724827
(22) FAMILY TIES (CC)—Comedy 43827
The Keatons recall memorable moments when Lauren (Courteney Cox) interviews them for a study of the typical American family. Part 1 of two. Michael J. Fox.
(40) EVERYONE IS NOT DOING IT 957391
(53) TINY TOONS (CC)—Cartoon 83469
(6) FAMILY FEUD—Game 6339
(7) JEOPARDY! (CC)—Game 3865
(8) LITTLE HOUSE ON THE PRAIRIE—Drama; 60 min. 2894
Caroline (Karen Grassle) fears that her baby won't be the boy she's sure Charles wants.
(10) WHO'S THE BOSS? (CC)—Comedy 7223
Attempting to get Samantha excited about higher education, Tony catches the academia bug himself. Mr. Mackey: Peter Hobbs.
(21) MAURY POVICH; 60 min. 57020
Scheduled guests: Dana Plato and her mother.
(27) PHIL DONAHUE (CC); 60 min. 82730
(33) INSIDE EDITION (CC) 96335
Scheduled topic: sexual misconduct and the police force.
(A&E) FUGITIVE—Drama (BW); 60 min. 945556
(AMC) MOVIE—Drama (BW); 1 hr., 35 min. ★★ 5650020
"Moontide." (1942) Grim but skillful story of a barge worker's (Jean Gabin) romance with a waitress (Ida Lupino). Thomas Mitchell.
(DSC) NATURE OF THINGS; 60 min. 950488
(ESN) SPORTS REPORTERS 313933
(FAM) SUPER MARIO BROS.—Children 945681
(MTV) MOST WANTED; 90 min. 299575
(NIK) INSPECTOR GADGET—Cartoon 962223
(SHO) PERFECT DATE; 50 min. 2928914
A boy looks forward to a dream date with a popular girl, but it doesn't go quite as planned.
(TNN) VIDEOPM; 2 hrs., 30 min. 748372
(USA) JUST THE TEN OF US—Comedy 394933
(WGN) IRONSIDE—Crime Drama; 60 min. 792372
5:05 (DIS) KIDS INCORPORATED 48845846
The Kids rally for clean water.
(T&S) GOOD TIMES—Comedy 6852952
After trying for a promotion in a white-dominated ad agency, J.J. dreams he turned white. J.J.: Jimmie Walker/Dennis Howard.
5:25 (16) GEORGE AND MILDRED 28498372
5:30 (4) (7) NEWS
(13) SQUARE ONE TELEVISION (CC) 7730
(22) CHARLES IN CHARGE (CC) 86020
Charles dreams about what life would be like for the Powells without him after advising Walter to set a better example for the children.
(40) HOW CAN I LIVE?; 60 min. 872662
(53) MR. BELVEDERE (CC)—Comedy 26662
Kevin and Belvedere square off over Kevin's history professor (Jane Leeves), while the rest of the Owens family starts a poker game.
(6) JEOPARDY! (CC)—Game 6204
(10) NOW IT CAN BE TOLD 4488
Scheduled topic: the assassination of Dr. Martin Luther King Jr.
(33) HARD COPY—Newsmagazine 53778
(CNN) SHOWBIZ TODAY 727830
(DIS) MICKEY MOUSE CLUB (CC) 7226989
Tommy Page sings "When I Dream of You."
(ESN) SCHOLASTIC SPORTS AMERICA (CC) 989718
A look at Waterville, Maine hockey star Barry Clukey, who broke the state scoring record.

SUBSCRIBE NOW TO TV GUIDE

INTRODUCTORY OFFERS

CHOOSE YOUR PAY PLAN

31 ISSUES 4 PAYMENTS OF	41 ISSUES 4 PAYMENTS OF
$5.89	$7.77

No interest charges • FREE home delivery • We pay for the phone call

MAIL COUPON OR CALL 1-800-222-7900

Current Subscriber Assistance Information Below:

Mail to: TV GUIDE, Box 400, Radnor, PA 19088-0400

TV GUIDE

☐ 31 issues for only 4 monthly payments of $5.89 each. ☐ Payment is enclosed.
☐ 41 issues for only 4 monthly payments of $7.77 each. ☐ Please bill me.

17171A6*B5

Name _____
(please print)

Address _____

City _____ State _____ Zip _____

Make checks payable to TV Guide
Please allow 3-5 weeks for delivery of first issue

For change of address or subscriber assistance, write to:
TV Guide, Customer Service, P.O. Box 125, Radnor, PA 19088-0125.
Please enclose your mailing label.

"Drug Wars: The Cocaine Cartel": Dennis Farina

Evening Shade: *Burt Reynolds, Marilu Henner*

"Bed of Lies": Susan Dey

MONDAY GUIDELINES

☐ College Basketball: St. John's visits Seton Hall and Oklahoma hosts Oklahoma State in this evening's Big East-Big Eight doubleheader. —7:30 PM (ESPN)

☐ Quinn Cummings, the precocious moppet from the 1977 movie "The Goodbye Girl," is all grown up and featured on tonight's Evening Shade. —8 PM (2)(7)(10)(27)

☐ Movie: 1985's "The Breakfast Club" ★★★. Teenage angst, sharply and humorously observed. —8 PM (22)

☐ Movie: The hard-hitting 1986 cable drama "Act of Vengeance" ★★★ is a fact-based re-creation of the murder of United Mine Workers official Jock Yablonski (well-played by Charles Bronson) and his family. —8 PM (53)

☐ Murphy and Jerry Gold pick up right where they left off—at each other's throats—as Jay Thomas returns to Murphy Brown. —9 PM (2)(7)(10)(27)

☐ Movie: The star of a TV series knows that he or she has it made when they can parlay their fleeting fame into a TV-movie deal. So it's no surprise that *L.A. Law*'s Susan Dey gets top billing as an accused murderess in 1992's "Bed of Lies," a fact-based, ★★ TV-crime drama set in contemporary Texas. She turns in a compelling, change-of-pace performance as a fast-food waitress. —9 PM (4)(33)

☐ Movie: Former cop Dennis Farina brings conviction to his role of a hard-boiled DEA agent going out on a limb to try and land a big fish in the riveting conclusion of Drug Wars: The Cocaine Cartel, a ★★★ fact-based 1992 TV-movie. Farina made his TV debut as a Chicago detective in the 1986 series *Crime Story*. —9 PM (11)(6)(9)(21)

☐ An exceptional Northern Exposure tracks the progress of Ed's film on the soon-to-be-lost art of flute making as practiced by a resident elder. And Holling seems to be losing his will to live. He's going through a midlife crisis—at age 63—and he's drinking away his sorrows while holed up by a still in the woods. —10 PM (2)(7)(10)(27)

☐ Movie: Disco has gone the way of the Charleston, the twist and break dancing, but in 1977, disco was hot and John Travolta was a disco inferno in "Saturday Night Fever," a pulsing, music-filled ★★★ period piece. So, don your gold chains, buff up your platform shoes, blow-dry your hair, and sit back and enjoy. —10:35 PM (TBS)

Monday Evening

	6:00	6:30	7:00	7:30	8:00	8:30
						Prime Time
2	News		CBS News	Candid Camera	Evening Shade	Major Dad
4	News	ABC News	Hard Copy	Entmt. Tonight	FBI: The Untold	Amer. Detective
11	News	NBC News	Jeopardy!	Wheel of Fortune	Fresh Prince	Blossom
13	Carmen Sandiego	Business Report	MacNeil, Lehrer		Wonderworks	
16	'Allo 'Allo! (6:10)	Fresh Fields (6:35)	Sports Talk	Q.E.D.	Red Dwarf	Young Ones
22	Star Trek: The Next Generation		Mama's Family	227	Movie: *The Breakfast Club*	
40	How Can I Live? (5:30)	Lightmusic	700 Club		Getting Together	
53	Full House	Perfect Strangers	Night Ct.	Married...	Movie: *Act of Vengeance*	
(6)	News	NBC News	Wheel of Fortune	Cheers	Fresh Prince	Blossom
(7)	News	CBS News	Wheel of Fortune	Married...	Evening Shade	Major Dad
(8)	Full House	Mr. Belvedere	Love Connection	Mama's Family	Movie: *The Parent Trap*	
(9)	News	NBC News	Current Affair	Golden Girls	Fresh Prince	Blossom
(10)	News	CBS News	Golden Girls	Married...	Evening Shade	Major Dad
(21)	News	NBC News	Growing Pains	Who's the Boss?	Fresh Prince	Blossom
(27)	News	CBS News	Current Affair	Entmt. Tonight	Evening Shade	Major Dad
(33)	News	ABC News	Wheel of Fortune	Jeopardy!	FBI: The Untold	Amer. Detective
CABLE-TV CHANNELS						
(A&E)	Avengers		David Letterman		David L. Wolper Presents	
(AMC)	Movie: *Moontide* (5:00)		Movie: *Lloyds of London*			
(CNN)	News		Moneyline	Crossfire	News	State of the People
(DSC)	Beyond 2000		Planet Earth		Natural World	
(ESN)	Up Close	Super Bowl XVI Highlights	SportsCenter	College Basketball: St. John's at Seton Hall		
(FAM)	Rin Tin Tin K-9	New Zorro	Waltons		Roots	
(KBL)	Off Road Madness	Sports Innerview	Pantherbeat	College Basketball: Duquesne at George Washington		
(LIF)	Supermarket	Shop 'til Drop	China Beach		L.A. Law	
(MTV)	Most Wanted (5:00)	Club MTV	Half Hour Comedy	Half Hour Comedy	Saturday Night	Day In Rock, Dal (8:40)
(NIK)	...Would You Do?	Wild & Crazy Kids	Danger Mouse	Looney Tunes	Mork & Mindy	Superman
(TBS)	Beverly Hillbillies (6:05)	Andy Griffith (6:35)	Addams Family (7:05)	Sanford and Son (7:35)	Golden Globe Awards (8:05)	
(TNN)	VideoPM (5:00)			Be a Star	On Stage	On Stage
(TNT)	Gilligan's Island	Bugs Bunny			Movie: *Alvarez Kelly*	
(USA)	Smurfs	Scooby Doo	MacGyver		Murder, She Wrote	
(WOR)	Who's the Boss?	Who's the Boss?	Gimme a Break!	Cosby	Quincy	
PREMIUM CHANNELS						
(DYS)	And the Children Shall Lead		Take Me to Your Leaders		Avonlea	
(ENC)	Movie: *The Blue Max*					
(HBO)	Movie: *The Witches* (5:45)			Adventures of Tintin	Movie: *The Josephine Baker Story*	
(MAX)	Movie: *Audrey Rose*				Movie: *Feds*	
(SHO)	Movie: *Annie Hall*				Movie: *Green Card*	
(TMC)	Movie: *Trading Hearts*			Movie: *Johnny Dangerously*		

5:30 (FAM) POPEYE—Cartoon 662846
(NIK) HEY DUDE—Children 663440
Melody pretends to be Brad.
(USA) MY TWO DADS—Comedy 927858
5:35 (TBS) JEFFERSONS (CC)—Comedy 8036136
George (Sherman Hemsley) recalls the day he struggled to open his first store—the day of Martin Luther King Jr.'s assassination. Dre Roger Bowen. Louise: Isabel Sanford.
5:45 (HBO) MOVIE (CC)—Fantasy; 1 hr., 35 min. ★★
41879952
"The Witches." Anjelica Huston, Mai Zetterlin
5:50 16 KEEP IT IN THE FAMILY
38278353

Prime Time	9:00	9:30	10:00	10:30	11:00	11:30
22	Murphy Brown	Designing Women	Northern Exposure		News	Inside Edition
44	Movie: *Bed of Lies*				News	Golden Girls
11	Movie: *Drug Wars: The Cocaine Cartel, Conclusion*				News	Tonight (11:35)
13	Wonderworks (Cont.)				International Jam	
16	Lonesome Pine		World Monitor	World Chronicle	...Being Served?	Robin's Nest
22	Movie (Cont.)		I Love Lucy	I Love Lucy	Comm. Progs.	
30	Life Lessons with Ron Hembree	His Place	James Robison	Silent Scream	Exposing the Lie	Dave Roever
53	Movie (Cont.)		Hunter		Married...	Arsenio
6	Movie: *Drug Wars: The Cocaine Cartel, Conclusion*				News	Tonight (11:35)
7	Murphy Brown	Designing Women	Northern Exposure		News	Sweating Bullets
10	Movie (Cont.)		News		Love Connection	Geraldo
9	Movie: *Drug Wars: The Cocaine Cartel, Conclusion*				News	Tonight (11:35)
10	Murphy Brown	Designing Women	Northern Exposure		News	Sweating Bullets
21	Movie: *Drug Wars: The Cocaine Cartel, Conclusion*				News	Tonight (11:35)
27	Murphy Brown	Designing Women	Northern Exposure		News	Cheers
33	Movie: *Bed of Lies*				News	Arsenio
CABLE-TV CHANNELS						
ABE	Sherlock Holmes Mysteries		Lovejoy		Evening at the Improv	
AMC	Movie: *Suez*				Movie: *Moontide*	
CNN	Larry King Live		News	Bad Fellas	Sports	Moneyline
DISC	Wodaabe		World Away		Carriers	G.I. Diary
ESPN	College Basketball (Cont.)	College Basketball: Oklahoma State at Oklahoma				SportsCenter
FAM	Roots (Cont.)		700 Club		Bordertown	Roots
FBL	College Basketball (Cont.)	Indoor Lacrosse Preview	Indoor Lacrosse: Bulls at Turbos			
LIFE	Movie: *The Day After*				Spenser: For Hire	
MTV	Duff (Cont.)		Most Wanted		Half Hour Comedy	Day In Rock
NICK	Dick Van Dyke	Get Smart	Dragnet	Alfred Hitchcock	Green Acres	Mister Ed
TBS	Golden Globe Awards (Cont.)			Movie: *Saturday Night Fever* (10:35)		
TNN	Nashville Now			Crook and Chase	On Stage	On Stage
TNT	Movie (Cont.)			Movie: *The Sons of Katie Elder*		
USA	WWF Wrestling				MacGyver	
WOR	New York at Night		News		Love Boat	
PREMIUM CHANNELS						
DOXS	Movie: *The Thing*			Elvis '56		Movie
EHC	Movie: *Gremlins*				Movie: *High Anxiety*	
HBO	Movie (Cont.)		Jake Johannsen (10:15)		Kids in the Hall (11:15)	Movie (11:45)
MAX	Movie (Cont.)	Movie: *Seven Hours to Judgment*			Movie: *Firehead*	
SHO	Movie (Cont.)		Movie: *Rainbow Drive*			Movie (11:40)
TMC	Movie: *Eve of Destruction*				Movie: *Richard Pryor Here and Now*	

EVENING

6 PM 2 NEWS (CC); 60 min.
4 11 6 7 9 10 21 27 33 NEWS
13 WHERE IS CARMEN SANDIEGO? (CC)
—Children 4643

22 STAR TREK: THE NEXT GENERATION (CC)—Science Fiction; 60 min. 46820
The Enterprise crew meet up with the enigmatic Q (John deLancie), who forces them to participate in a deadly game that pits the players against fanged creatures. Picard: Patrick Stewart. Riker: Jonathan Frakes.

53 8 FULL HOUSE (CC) 23575/8285
When Jesse (John Stamos) moves out, the house is less than full by one, which is more than Michelle, or Jesse, can bear. Michelle: Mary Kate and Ashley Olsen.
(A&E) AVENGERS (CC); 60 min. 278074
(CNN) NEWS—Sesno/Crier; 60 min.
(DIS) AND THE CHILDREN SHALL LEAD —Drama; 55 min. 4898335
A young girl's view of racial tensions surrounding the civil-rights movement of the '60s.
(DSC) BEYOND 2000; 60 min. 878858
(ENC) MOVIE—Drama; 2 hrs., 35 min. ★★★ 69120001
"The Blue Max." George Peppard.
(ESN) UP CLOSE—Discussion 921169
(FAM) RIN TIN TIN K-9 COP (CC) 669759
(KBL) OFF ROAD MADNESS 255391
(LIF) SUPERMARKET SWEEP—Game 665933
(MAX) MOVIE—Thriller; 1 hr., 55 min. ★★ 2160339
"Audrey Rose." Marsha Mason.
(NIK) WHAT WOULD YOU DO?—Game 693681
(SHO) MOVIE—Comedy; 1 hr., 35 min. ★★★★ 1596020
"Annie Hall." Woody Allen, Diane Keaton.
(TMC) MOVIE—Drama; 90 min. ★ 467469
"Trading Hearts." Raul Julia, Beverly D'Angelo.
(TNT) GILLIGAN'S ISLAND—Comedy 257759
(USA) SMURFS (CC)—Cartoon 872169
(WOR) WHO'S THE BOSS? (CC) 437933
6:05 (TBS) BEVERLY HILLBILLIES (CC) —Comedy (BW) 2042204
Elly May enrolls at a finishing school.
6:10 16 'ALLO 'ALLO!—Comedy 41345681
6:30 4 33 ABC NEWS (CC)—Peter Jennings 681/34643
11 6 9 21 NBC NEWS (CC)—Tom Brokaw 2407/4469/7339/76643
13 NIGHTLY BUSINESS REPORT 8223
Guest commentator: John Seigenthaler.
40 LIGHTMUSIC—Videos 679001
53 PERFECT STRANGERS (CC) 14827
Balki (Bronson Pinchot) gets promoted from the mail room to an executive office, but he's unaware that it's only a token job for immigrant trainees. Maria: Gina Minervini.
7 10 27 CBS NEWS (CC)—Dan Rather 4223/8681/34681
8 MR. BELVEDERE (CC)—Comedy 2865
George and Belvedere join a neighborhood group staking out a bandit who steals high-heeled shoes; Wesley exposes a studious boy to the world of practical jokes.
(CSP) VIEWER CALL-IN; 90 min. 6441049
(ESN) SUPER BOWL XVI HIGHLIGHTS 721961
San Francisco vs. Cincinnati.
(FAM) NEW ZORRO (CC)—Adventure 683339
(KBL) SPORTS INNERVIEW 246643
(LIF) SHOP 'TIL YOU DROP—Game 656285
(MTV) CLUB MTV 674681
(NIK) WILD AND CRAZY KIDS—Sports 684[illegible]
(TNT) BUGS BUNNY—Cartoon; 90 min. 5742[illegible]
(USA) SCOOBY DOO—Cartoon 672961
(WOR) WHO'S THE BOSS? (CC) 428285
6:35 16 FRESH FIELDS—Comedy 49421846
(TBS) ANDY GRIFFITH—Comedy 8475846
Ernest T. Bass continues to court Charlene Darling, even though Andy married her to Dr. Walsh. Barney: Don Knotts.
7 PM 2 CBS NEWS (CC)—Dan Rather 8391
4 HARD COPY—Newsmagazine 5989
11 JEOPARDY! (CC)—Game 1285
13 MacNEIL, LEHRER (CC); 60 min. 44575
16 SPORTS TALK—Discussion 1169
22 MAMA'S FAMILY—Comedy 56391
Mama's peace of mind is taxed to the limit when she learns an IRS agent will be paying her a call. Arthur Booth: Richard McGonagle.
40 700 CLUB—Religion; 60 min. 832643
53 NIGHT COURT—Comedy 96933
Chaos erupts when a man (Sydney Lassick) with a winning lottery ticket asks Harry to give it to a worthy person. Craven: Terry Kiser.
6 7 33 WHEEL OF FORTUNE (CC)—Game 6575/3001/23049
8 LOVE CONNECTION 1643
9 27 CURRENT AFFAIR (CC) 6117/90753
10 GOLDEN GIRLS (CC)—Comedy 4759
Dorothy's 30-year-old son (Scott Jacoby) shows up free of a job and a wife and wanting to be a free spirit.
21 GROWING PAINS—Comedy 65049
A letter from the girl (Kelly Ann Hu) he met in Hawaii has Mike scheming to fly to Los Angeles to see her without his parents' knowing. Carol: Tracey Gold. Jason: Alan Thicke.
(A&E) DAVID LETTERMAN; 60 min. 834001
(ANC) MOVIE—Drama (BW); 2 hrs. ★★★ 614488
"Lloyds of London." (1936) Fact and fiction are deftly blended in this impressive historical romance of the rise of England's famous insurance company. Tyrone Power, Madeleine Carroll, Sir Guy Standing.
(CNN) MONEYLINE—Lou Dobbs 389001
(DIS) TAKE ME TO YOUR LEADERS —Documentary; 60 min. 499925
James Garner hosts this look at young people who have become active in social causes.
(DSC) PLANET EARTH; 60 min. 849933
The dynamics of Earth's geology.
(ESN) SPORTSCENTER 300469
(FAM) WALTONS—Drama; 60 min. 828575
(KBL) PANTHERBEAT—Discussion 511469
(LIF) CHINA BEACH (CC); 60 min. 831049
(MTV) HALF HOUR COMEDY HOUR 930759
(NIK) DANGER MOUSE—Cartoon 959759
(USA) MacGYVER—Adventure; 60 min. 470827
(WOR) GIMME A BREAK!—Comedy 793001
7:05 (TBS) ADDAMS FAMILY—Comedy (BW) 1167865
Gomez plunges into politics. Gomez: John Astin. Morticia: Carolyn Jones.

The Most Important Event In Television History Returns!

ROOTS

The Triumph of an American Family!

Louis Gossett, Jr. Cicely Tyson Ed Asner Levar Burton Lloyd Bridges

THE Family CHANNEL

Accentuate The Positive

Don't miss the beginning of this dramatic story. Tonight 8:00PM

7:30 (2) CANDID CAMERA 469

(4) (27) ENTERTAINMENT TONIGHT (CC)—Magazine 865/30865
Scheduled: James Belushi.

(11) WHEEL OF FORTUNE (CC)—Game 1391

(16) Q.E.D.—Documentary 7117

(22) 227 (CC)—Comedy 70469
Hoping to impress a boy who has eyes for an "older woman," Brenda (Regina King) seeks Sandra's advice.

(53) (7) (10) MARRIED . . . WITH CHILDREN (CC)—Comedy 43339/1597/4865
Bud (David Faustino) is desperately seeking Susan—or any girl who'll date him—while Al comes up with a million-dollar idea.

(6) CHEERS (CC)—Comedy 6681
Claiming the bar is losing money, Rebecca denies Woody and Sam raises, so they hold a raffle to pull in more customers.

(8) MAMA'S FAMILY—Comedy 8049
Mama goes through the roof when Dr. Joyce Brothers (appearing as herself) suggests that Mama is partially responsible for some of Vint and Naomi's problems. Vicki Lawrence.

(9) GOLDEN GIRLS (CC)—Comedy 6223
Stan heats up his relationship with Dorothy, but she wants him to cool it—or does she? Abby: Siobhan Fallon. Mr. Percy: Dion Anderson.

(21) WHO'S THE BOSS? (CC)—Comedy 72827
Angela gets Samantha into an exclusive boarding school, which Tony doesn't want her to attend. Dean Franklin: Florence Schauffler.

(33) JEOPARDY! (CC)—Game 30827

(CNN) CROSSFIRE—Michael Kinsley 577597

(ESN) COLLEGE BASKETBALL; 2 hrs. 227198
St. John's Redmen at Seton Hall Pirates. The Redmen lost their first meeting last year 74-62, but won the second 81-65. (Live)

(HBO) ADVENTURES OF TINTIN (CC) 521943
Conclusion. Searching for the lost idol, Tintin and friends become involved in a revolution.

(KBL) COLLEGE BASKETBALL; 2 hrs. 653310
Duquesne at George Washington. The Colonials beat Duquesne twice last season. (Live)

(MTV) HALF HOUR COMEDY HOUR 670865

(NIK) LOONEY TUNES—Cartoon 680117

(TMC) MOVIE—Comedy; 90 min. ★ 632952
"Johnny Dangerously." Michael Keaton.

(TNN) BE A STAR—Talent Contest 244285

(WOR) COSBY SHOW (CC)—Comedy 424469

7:35 (TBS) SANFORD AND SON—Comedy 2482488
The Sanfords try to get rid of a burglar's gun.

8 PM (2) (7) (10) (27) EVENING SHADE (CC) 4339/9049/3407/50597
From last season: Wood worries about getting drop-kicked out of his job—or his bedroom—depending on the call he makes concerning two girls who want to try out for football. Wood: Burt Reynolds. Yvette: Kirsten Holmquist. Yvonne: Kimberly Grey. Larry: Jimmy Burdette. Ava: Marilu Henner. (Repeat)

(4) (33) FBI: THE UNTOLD STORIES (CC) 94[illegible] 96399
In a 1968 case, a kidnap victim's father contacts his friend J. Edgar Hoover for help in rescuing the extortionists who're holding his daughter in an underground "coffin." Robert Mac[illegible] Richard Herd. Agt. Rex Schrooder: Michael Greene. Gary Krist: Craig Shoemaker.

(11) (6) (9) (21) FRESH PRINCE (CC) 9943/5223/5865/41469
Geoffrey (Joseph Marcell) crosses class lines by falling hard for a neighbor (Anna Maria Horsford) he believes is a housekeeper but who turns out to be very wealthy. Sandra: Jay Bell. Carnegie: Matthew Faison. Hilary: Karyn Parsons. Will: Will Smith.

(13) WONDERWORKS (CC); 2 hrs. 64339
In "Anne of Green Gables—The Sequel," the redheaded orphan (Megan Follows) is now a teacher, but still lives with her adoptive mother (Colleen Dewhurst). But some things are different: Diana is getting married and Gilbert Blythe would like to do the same. Part 1 of two. Diana: Schuyler Grant.
[Concludes tomorrow at this time.]

(16) RED DWARF—Comedy 6759

(22) MOVIE—Comedy-Drama; 2 hrs. ★★★ 31643
"The Breakfast Club." (1985) John Hughes paints an insightful portrait of teen angst with five high-school students spending a day-long detention together. Emilio Estevez, Molly Ringwald, Ally Sheedy. Vernon: Paul Gleason. Brian: Anthony Michael Hall. Carl: John Kapelos. John: Judd Nelson.

(40) GETTING TOGETHER; 60 min. 841391

(53) MOVIE—Drama; 2 hrs. ★★★ 88575
"Act of Vengeance." (Made for Cable; 1986) Charles Bronson portrays Jock Yablonski, the United Mine Workers official who challenged corrupt union boss W.A. "Tony" Boyle (Wilford Brimley). Ellen Burstyn, Hoyt Axton. Gary: Robert Schenkkan. Annette: Ellen Barkin. Vealy: Maury Chaykin.

(8) MOVIE—Comedy; 2 hrs. ★★★ 51827
"The Parent Trap." (1961) Hayley Mills plays identical twins scheming to reunite their divorced parents (Maureen O'Hara, Brian Keith). Charlie Ruggles, Una Merkel. Mosby: Leo G. Carroll. Vicky: Joanna Barnes. Louise: Cathleen Nesbitt.

(A&E) DAVID L. WOLPER PRESENTS—Documentary; 60 min. 850049
"The Enterprise in Action," the first voyage of the nuclear-powered carrier Enterprise.

(CNN) NEWS (CC)—Show/Rook

(DIS) AVONLEA (CC)—Drama; 50 min. 1336001
Motherless Sara submits an essay entering her Aunt Hetty in a Mother of the Year contest.

(DSC) NATURAL WORLD; 60 min. 858681
The osprey, observed in Scotland.

(FAM) ROOTS—Drama; 2 hrs. 848339
Alex Haley's saga begins in 18th-century Africa, where Kunta Kinte is seized by slave traders bound for America. LeVar Burton.
[Continues through Friday at this time.]
(HBO) MOVIE (CC)—Biography; 2 hrs., 15 min. ★★ 6519391
"The Josephine Baker Story." Lynn Whitfield.
(LIFE) L.A. LAW (CC)—Drama; 60 min. 817469
(MAX) MOVIE (CC)—Comedy; 85 min. ★ 9107952
"Feds." Rebecca De Mornay, Mary Gross.

(MTV) SATURDAY NIGHT 949407
(NICK) MORK & MINDY—Comedy 968407
(SHO) MOVIE (CC)—Comedy-Drama; 1 hr., 50 min. ★★ 3370933
"Green Card." Gerard Depardieu.
(TNN) ON STAGE—Music 522575
Highway 101 performs.
(TNT) MOVIE—Western; 2 hrs., 30 min. ★★★ 488488
"Alvarez Kelly." (1966) Against a background of cattle rustling, a herdsman (William Holden) feuds with a Confederate colonel (Rich-

WATCH EVENING SHADE
8PM CBS 2,7,10,27

ENTER THE
MINUTE MAID®
"WATCH TO WIN"
SWEEPSTAKES

Win a trip for two to the
1992 Olympic Summer Games!

Watch the Minute Maid Olympic commercial on CBS during Evening Shade or other CBS shows mentioned in this issue so you can answer the question below. (It's one of five.) Then circle your answer on the Minute Maid Entry Form on the inside front cover of this issue of TV Guide.

MONDAY'S QUESTION:

What question does
the music ask?

MinuteMaid®
Dedicated to being the best.

LOOK FOR MONEY SAVING COUPONS ON PAGE 9.

© 1992 The Coca-Cola Company "Minute Maid" is a registered trademark of The Coca-Cola Company 38 USC 380

ard Widmark). Charity: Victoria Shaw. Liz: Janice Rule. Stedman: Patrick O'Neal.
(USA) MURDER, SHE WROTE (CC)—Mystery; 60 min. 489575
(WOR) QUINCY—Crime Drama; 60 min. 698117

8:05 (TBS) GOLDEN GLOBE AWARDS (CC); 2 hrs., 30 min. 8586372
See Sat. 10 P.M. for details.

8:30 (2) (7) (10) (27) MAJOR DAD (CC) 3846/8556/2914/88914
Duty summons the Major, Gunny and Holowachuk (Matt Mulhern) to reach a verdict as the three-marine jury in the court-martial of a private suspected of going AWOL. Pvt. Fuller: Cates Jr. Polly: Shanna Reed. Casey: Chelsea Hertford. Gunny: Beverly Archer.
(4) (33) AMERICAN DETECTIVE (CC) 8914/11204
Undercover detectives in Fremont, Cal., set a trap for a drug suspect and initiate a domino effect against a string of suspected dope dealers. Host: Lt. John Bunnell of Oregon's Multnomah County Sheriff's Department.

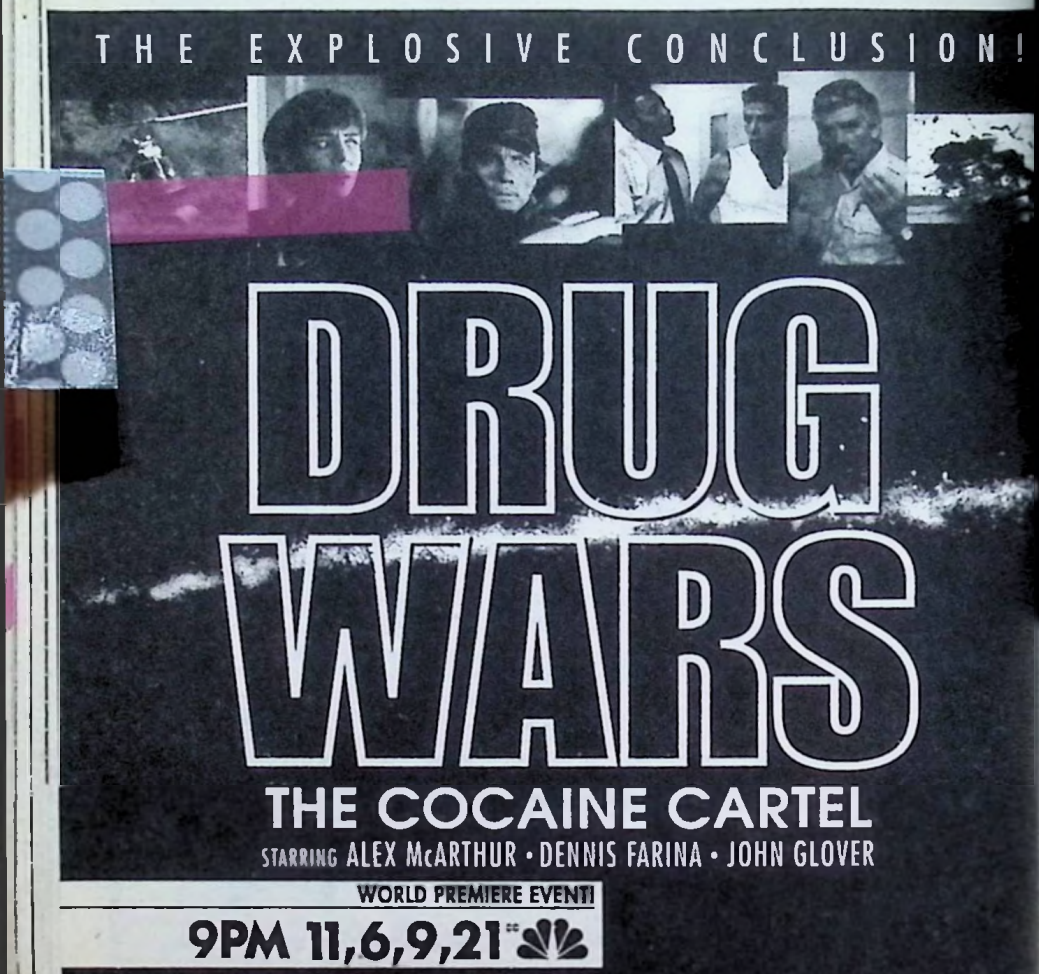

"It was an accident."

"It doesn't hurt."

"He was drunk."

"I fell."

"I deserved it."

"He won't do it again."

One night,
she ran out of excuses...
and drew the line.

L.A. Law's SUSAN DEY

Bed of Lies

One day she had enough.

ABC Monday Night Movie 9:00PM abc 4 33

TNN EXPLORES AMERICA STARTS HERE.

NASHVILLE NOW LIVE! TONIGHT, 9 PM

Join host Ralph Emery and his guests as they kick off the spectacular *TNN Explores America* celebration.

It's a salute to America, featuring exciting highlights of the people and the places that make this country great.

Discover America

TNN
THE NASHVILLE NETWORK®
The Heart of Country

Dodge

© 1992 Group W Satellite Communications. THE NASHVILLE NETWORK, TNN and the TNN logo are registered service marks of Opryland USA Inc.

NOW THE BEST MUSIC OFFER IS ON SALE!
THIS OFFER EXPIRES FEB. 29TH AND WILL NOT BE REPEATED IN 1992

8 COMPACT DISCS OR CASSETTES FOR THE PRICE OF 1½

with nothing more to buy...ever!

When you do buy your one, he, we'll give you at less ONE HALF the regular Club price.

HOT CHILI PEPPERS Blood Sugar Sex Magik	11127	WARNER
SCORPIONS Crazy World	14795	MERCURY
LISA FISHER Sense Intense	71152	ELEKTRA
RUSH Roll & Roll 8191	60098	ATLANTIC
JANET JACKSON Rhythm Nation 1814	72386	A&M
DAVID FOSTER Newchordings	10618	ATLANTIC
SIMPLY RED Stars	90658	EAST WEST
NATALIE COLE Unforgettable	83452	ELEKTRA
DIAMOND RIO	10702	ARISTA
SKYNYRD SKYNYRD 99 91	34437	ATLANTIC
WILSON PHILLIPS	00726	SBK
DX K Not It Wire	64398	EAST WEST
CHICAGO Greatest Hits 1982-89	63363	REPRISE
THE CURE Disintegration	74190	ELEKTRA
A TRIBE CALLED QUEST Low End Theory	24609	JIVE
VINNY BLACK Not Without Is My Shoes	24690	RCA
LADY'S KNIGHT Dangerous Woman	84390	MCA
DOMINIQUE FRANCIS Treasure The Hits Are	34739	MALACO
VAN MORRISON Moondance	64585	WARNER BROS
THE PIXIES Trompe Le Monde	80019	ELEKTRA
POLICE Every Breath You Take (Film)	70924	A&M
PRINCE AND THE NPG Diamonds And Pearls	63372	WB/PAISLEY
METALLICA ...And Justice For All	00478	ELEKTRA
MARC COHN	62983	ATLANTIC
CHRIS ISAAK Heart Shaped World	73735	REPRISE
Paul Simon Negotiations And Love Songs 1971-88	20461	WARNER
ZZ TOP Recycler	70969	WARNER BROS
HANK WILLIAMS, JR. Pure Hank	60051	WARNER/CURB
BELL BIV DEVOE Poison	00547	MCA
ANITA BAKER Compositions	00921	ELEKTRA
The BONNIE RAITT Collection	00569	WARNER BROS
BON JOVI New Jersey	00516	MERCURY
BELA FLECK Right Of The Cosmic Hoses	64436	WARNER
JAMES TAYLOR Greatest Hits	23790	REPRISE
DIRE STRAITS On Every Street	74161	WARNER BROS
REBA McENTIRE For My Broken Heart	73624	MCA
RALPH TRESVANT	14689	MCA
JANE'S ADDICTION Ritual de lo Habitual	10020	WARNER
Bill & Ted's Bogus Journey Orig Soundtrack	43811	WARNER
BOYZ II MEN Cooleyhighharmony	10930	MOTOWN
KRONOS QUARTET Pizzicato, 5 Tempos	63276	ELEKTRA
WHITNEY HOUSTON I'm Your Baby Tonight	10860	ARISTA
EAGLES Hotel California	30030	ELEKTRA
HALL & OATES Change Of Season	00540	ARISTA
Bird-Dizy Recordings Of Charlie Parker	01044	VERVE
NEIL YOUNG Ragged Glory	34621	REPRISE
SLAUGHTER Stick It To Ya	42308	CHRYSALIS
DAVID SANBORN Backstreet Night	73537	ELEKTRA
PAUL SIMON Graceland The Rhythm Of The Saints	11555	WARNER
THE KLF Wabi Sabi	73553	ARISTA
HEAVY D & THE BOYZ Peaceful Journey	14661	UNCLASSIFIED
STEELY DAN Gaucho	74599	MCA
RANDY TRAVIS High Lonesome	11076	WARNER BROS
STEVIE WONDER Jungle Fever Soundtrack	54197	MOTOWN
SHADOW KING	43553	ATLANTIC
TOM PETTY Full Moon Fever	33911	MCA
Best Of ERIC CLAPTON Timepieces	23385	POLYDOR
MORRISSEY Bona Drag	00576	SIRE
GEORGE JONES ...And Alabama Cover Jones	73708	MCA
JUDY GARLAND Best Of The Decca Years, Vol. 1	10497	MCA
KENNY G Live	64506	ARISTA
YANNI Reflections Of Passion	24203	PRIVATE MUSIC
BARRY MANILOW Showstoppers	64323	ARISTA
ALICE COOPER Alice Cooper Show	11103	WARNER BROS
ELP Brain Salad Surgery	54508	ATLANTIC
ELVIS PRESLEY Lieber And Stoller	44359	RCA
SEAL	61992	WARNER BROS
DEPECHE MODE Violator	73408	REPRISE/SIRE

INSTANT 50% OFF
BONUS DISCOUNTS FOR MEMBERS WHO CHOOSE CDs

It's the BMG difference! You earn instant 50%-off bonus discounts *with the very first and every* regular-Club-price CD you buy. In a nutshell: buy 1, take another at half off! With other clubs you must first buy 6 or more selections at full price and become a "Preferred Member" before you can get savings like this.

VAN HALEN For Unlawful Carnal Knowledge	10016	WARNER
ERIC CLAPTON Unplugged	53940	WARNER BROS
WARRANT Dog Eat Dog	70059	WARNER

BMG MUSIC SERVICE

© 1992 BMG DMI

SEE OTHER SIDE FOR MORE GREAT HITS ▶

TNN EXPLORES AMERICA STARTS HERE.

NASHVILLE NOW LIVE! TONIGHT, 9 PM

Join host Ralph Emery and his guests as they kick off the spectacular *TNN Explores America* celebration.

It's a salute to America, featuring exciting highlights of the people and the places that make this country great.

© 1992 Group W Satellite Communications. THE NASHVILLE NETWORK, TNN and the TNN logo are registered service marks of Opryland USA Inc.

NOW THE BEST MUSIC OFFER IS ON SALE!
THIS OFFER EXPIRES FEB. 29TH AND WILL NOT BE REPEATED IN 1992.

8 COMPACT DISCS OR CASSETTES FOR THE PRICE OF 1½

with nothing more to buy...ever!

When you do buy your one hit, we'll bill you at just **ONE HALF** the regular Club price.

...DIOT CHILI PEPPERS ...ted Super Sex Magik	11127	WARNER
...CORPIONS ...ty World	14795	MERCURY
...A FISCHER ...Intense	71152	ELEKTRA
...ATT ...ll & Roll 8191	60098	ATLANTIC
...NET JACKSON ...ythm Nation 1814	72386	A&M
...AVID FOSTER ...echordings	10618	ATLANTIC
...MPLY RED ...ure	90658	EAST WEST

...ATALIE COLE ...nforgettable	83452	ELEKTRA
...AMOND RIO	10702	ARISTA
...YNYRD SKYNYRD ...991	34437	ATLANTIC
...ILSON PHILLIPS	00726	SBK
...X ...ot Wire	64398	EAST WEST
...HICAGO ...atest Hits 1982-89	63363	REPRISE
...HE CURE ...xed Up	74190	ELEKTRA
...RIBE CALLED QUEST ...e Low End Theory	24809	JIVE
...ONT BLACK ...l Yourself In My Shoes	24690	MCA
...ADYS KNIGHT ...ood Woman	84390	MCA
...NNIE FRANCIS ...ere The Hits Are	34739	MALACO

...N HALEN For ...wful Carnal Knowledge	10016	WARNER
...C OCLAPTON ...ameyman	53940	WARNER BROS
...NKER BROS. ...Broadway On Broadway	70059	WARNER

VAN MORRISON Moondance	84585	WARNER BROS
THE PIXIES Trompe Le Monde	80319	ELEKTRA
POLICE Every Breath You Take (Hits)	73924	A&M

PRINCE AND THE NPG Diamonds And Pearls	63372	WARNER BROS
METALLICA ...And Justice For All	00478	ELEKTRA
MARC COHN	82983	ATLANTIC
CHRIS ISAAK Heart Shaped World	73735	REPRISE
Paul Simon/Negotiations And Love Songs 1971-86	20461	WARNER
ZZ TOP Recycler	73969	WARNER BROS
HANK WILLIAMS, JR. Pure Hank	60359	WARNER BROS
BELL BIV DEVOE Poison	00543	MCA
ANITA BAKER Compositions	00921	ELEKTRA
The BONNIE RAITT Collection	00569	WARNER BROS

R.E.M. Out Of Time	24762	WARNER BROS
NEW EDITION Greatest Hits, Vol 1	83623	MCA

DIRE STRAITS On Every Street	74151	WARNER BROS
REBA McENTIRE For My Broken Heart	73624	MCA
RALPH TRESVANT	14869	MCA
JANE'S ADDICTION Ritual de lo Habitual	10020	WARNER
Bill & Ted's Bogus Journey Orig Sdtrk	23812	WARNER

BOYZ II MEN Cooleyhighharmony	10930	MOTOWN
KRONOS QUARTET Piazzolla, 5 Tangos	63275	ELEKTRA
WHITNEY HOUSTON I'm Your Baby Tonight	10663	ARISTA

DAVID SANBORN Another Hand	54527	ELEKTRA
PAUL SIMON/The Rhythm Of The Saints	10455	WARNER
THE KLF White Room	23333	ARISTA
HEAVY D & THE BOYZ Peaceful Journey	10920	UPTOWN/MCA
STEELY DAN Gold	74339	MCA

RANDY TRAVIS High Lonesome	11075	WARNER BROS
STEVE WONDER Jungle Fever/Sdtrk	54197	MOTOWN
SHADOW KING	43593	ATLANTIC
TOM PETTY Full Moon Fever	33911	MCA
Best Of ERIC CLAPTON Timepieces	23385	POLYDOR
MORRISSEY Bona Drag	00578	SIRE
GEORGE JONES ...And Along Came Jones	73708	MCA
JUDY GARLAND/Best Of The Decca Years, Vol. 1	10497	MCA
KENNY G Live	64505	ARISTA
YANNI / Reflections Of Passion	24223	PRIVATE MUSIC

BARRY MANILOW Showstoppers	64323	ARISTA
ALICE COOPER Alice Cooper Show	11103	WARNER BROS
ELP Brain Salad Surgery	54608	ATLANTIC
ELVIS PRESLEY/Sings Leiber And Stoller	44359	RCA
SEAL	61992	WARNER BROS
DEPECHE MODE Violator	73408	REPRISE/SIRE

INSTANT 50% OFF BONUS DISCOUNTS FOR MEMBERS WHO CHOOSE CDs

It's the BMG difference! You earn instant 50%-off bonus discounts *with the very first and every* regular-Club-price CD you buy. In a nutshell buy 1, take another at half off! With other clubs you must first buy 6 or more selections at full price and become a "Preferred Member" before you can get savings like this.

BON JOVI New Jersey	00516	MERCURY
BELA FLECK Flight Of The Cosmic Hippo	64436	WARNER
JAMES TAYLOR Greatest Hits	23790	REPRISE

EAGLES Hotel California	30030	ELEKTRA
HALL & OATES Change Of Season	00543	ARISTA
Bird-Orig Recordings Of Charlie Parker	01044	VERVE
NEIL YOUNG Ragged Glory	34621	REPRISE
SLAUGHTER Stick It To Ya	42308	CHRYSALIS

BMG MUSIC SERVICE

844 © 1992 BMG DMI

SEE OTHER SIDE FOR MORE GREAT HITS ▶

MARKY MARK Music For The People	53860	INTERSCOPE
BELINDA CARLISLE Live Your Life Be Free	93638	MCA
ROBERTA FLACK Set The Night To Music	20518	ATLANTIC
EXTREME Pornograffitti	43557	A&M
SKID ROW Slave To The Grind	54433	ATLANTIC
BELL BIV DEVOE WBBD-Bad City!-The ...	54360	MCA

JESUS JONES Doubt	44854	SBK
PAVAROTTI, CARRERAS, DOMENGO 3 Tenors	35078	LONDON
ERASURE Chorus	92228	REPRISE
THE COMMITMENTS Original Soundtrack	74016	MCA
BOYZ N THE HOOD Soundtrack	24419	GAFFT

THE CULT Ceremony	11133	REPRISE
JAMES INGRAM Power Of Great Music	11131	WARNER BROS

PAULA ABDUL Spellbound	73320	VIRGIN
SQUEEZE Play	70549	REPRISE
GERARDO Mo'ritmo	43803	INTERSCOPE
D.J. Jazzy Jeff & The ... Homebase	21073	JIVE
TRISHA YEARWOOD	64033	MCA

The Best of STEVIE NICKS Timespace	10940	MODERN

NOW THE BEST MUSIC OFFER IS ON SALE! This offer expires February 29th and will not be repeated in 1992.

8 COMPACT DISCS OR CASSETTES FOR THE PRICE OF 1½

with nothing more to buy...ever!

When you do buy your one hit, we'll bill you at just ONE HALF the regular Club price.

FAITH NO MORE The Real Thing	63719	ELEKTRA
LITA FORD Dangerous Curves	83922	MCA
FRANK SINATRA The Very Good Years	80304	REPRISE
EARL KLUGH Earl Klugh Trio, V. 1	72000	WARNER BROS

ANOTHER BAD CREATION Coolin' At The Playground	10456	[illegible]
JACKSON BROWNE The Pretender	10848	ELEKTRA
MADONNA Immaculate Collection	54164	[illegible]

OFFER EXPIRES FEBRUARY 29TH—NOT TO BE REPEATED IN 1992!

❶ TAPE PENNY HERE

Mail to: BMG Music Service
P.O. Box 91001, Indianapolis, IN 46291

I enclose 1¢. Please accept my membership in the BMG Music Service and send me the 5 selections I have indicated here, under the terms of this offer. I need buy just one more hit within the next year and will be billed for just one half the regular Club price. After that I can choose 2 more hits FREE! (A shipping/handling charge is added.)

❷ SEND MY SELECTIONS ON (check one only):
☐ COMPACT DISCS** ☐ CASSETTES

❸ I am most interested in the following type of music—but I am always free to choose from any category (check one only):
1 ☐ LIGHT SOUNDS 2 ☐ COUNTRY 3 ☐ HARD ROCK
4 ☐ POP/SOFT ROCK 5 ☐ CLASSICAL 6 ☐ JAZZ 7 ☐ HEAVY METAL

❹ RUSH ME THESE HITS NOW (indicate by number):

❺ ☐ Mr. ☐ Mrs. ☐ Ms. _____ First Name _____ Initial _____ Last Name _____ (PLEASE PRINT)

Address _____ Apt. _____

City _____ State _____ Zip _____

Telephone, please ( ) _____
Area Code

Signature _____

❻ Have you bought anything else by mail in ☐ last 6 months ☐ year ☐ never

**Members who select CDs will be serviced by the BMG Compact Disc Club. Current BMG CD Club members not eligible. Full membership details will follow, with the same 10-day, no-obligation privilege. We reserve the right to request additional information or reject any application. Limited to new members, continental USA only. One membership per family. Local taxes, if any, will be added.
*Not available on cassette.

BAVQX (DA)

Start With 5 Hits For 1¢ Now! Yes, start with any 5 compact discs or cassettes shown here! You need buy just 1 more hit—not at regular Club prices ($8.98 and up for tapes, $14.98 and up for CDs)—but at whopping 50% off regular Club prices, *and take up to one full year to do it.* Then choose 2 more hits FREE! That's 8 smash hits for just half the price you'd expect to pay for 1 great hit *and there's nothing more to buy...ever!* This fantastic offer expires February 29th. It's available for a limited time only and will *not* be repeated in 1992! (A shipping and handling charge is added.)

How The Club Operates. You'll receive the Club's exclusive magazine about every three weeks—19 times a year. Each magazine will highlight the Featured Selection in your listening category. If you want the Featured Selection do nothing. It will come to you automatically. If you prefer another selection or none, just say so on the card always provided, and return it by the date specified. You'll always have 10 days to decide, or return the Featured Selection at our expense. As a member in good standing, send no money when you order, we'll bill you later. After you've completed your membership agreement you may cancel at any time simply by writing to us.

Free 10 Day Trial! Listen to your first 4 choices for a full 10 days. If not satisfied, return them without obligation. Send no money now. Fill out and mail coupon today.

MS484 BMG Music Service, 6550 E. 30th St. Indianapolis, IN 46219-1194. TRADEMARKS USED IN THIS ADV'T ARE THE PROPERTY OF VARIOUS TRADEMARK OWNERS. © 1992 BMG Direct Marketing, Inc. Dog and horn are trademarks of General Electric Company. U.S.A. BMG logo TM BMG Music

(11) (6) (9) (21) BLOSSOM (CC) 9440/4730/4372/53204
The school's girl bully targets Blossom (Mayim Bialik), who talked to her boyfriend; while Nick's "most likely to succeed" old classmate has a crisis in the living-room closet. Todd: Todd Susman. Donna: Helena Apothaker. Lou: Danny Nucci. Taylor: Kelly Packard. Joey: Joey Lawrence. Nick: Ted Wass.
(16) YOUNG ONES—Comedy 8594
(CNN) STATE OF THE PEOPLE 384556
Correspondents take to the streets to get the American public's opinion on national issues. [Parts 1-5 air through Friday at this time.]
(MTV) DAY IN ROCK 4948488
(NIK) SUPERMAN—Adventure 947914
(TNN) ON STAGE—Music 534310
A performance by Bobby Bare.
8:40 (MTV) DUFF; 80 min. 16144579
9PM (2) (7) (10) (27) MURPHY BROWN (CC) 1846/29730/65556/58846
When Murphy is confined to the house for two weeks, Jerry (Jay Thomas) moves in to help out, but cohabitation lowers the ceiling on their tolerance levels. Murphy: Candice Bergen. Eldin: Robert Pastorelli. Jim: Charles Kimbrough. Frank: Joe Regalbuto. Corky: Faith Ford. Phil: Pat Corley. Miles: Grant Shaud.
(4) (33) MOVIE (CC)—Drama; 2 hrs. ★★ 8488/90372
"Bed of Lies" (1992), a fact-based TV-movie spun around the stormy relationship in the late 1970s between a sultry waitress (Susan Dey) and the boozing son (Chris Cooper) of a former Texas governor. Filmed in Texas, the film was co-produced by David L. Wolper.

Additional Cast

Price Daniel Sr. . . . . John Anderson
Zeke Zbranek . . . . . G.W. Bailey
Jean Daniel Murph . . . . . Mary Kay Place
Haynes . . . . . Fred Dalton Thompson
Larry Moore . . . . . Tom Nolan
Houston Daniel . . . . . James Hansen Prince

(11) (6) (9) (21) MOVIE (CC)—Drama; 2 hrs. ★★★ 18136/58730/83440/32372
In the conclusion of "Drug Wars: The Cocaine Cartel," increased pressure on the Medellin leaders draws retribution in Bogota. A fact-based 1992 TV-movie.

Cast

Mike Cerone . . . . . Dennis Farina
Tom Vaughan . . . . . Alex McArthur
Faye Vaughan . . . . . Karen Young
Col. Roberto Chavez . . . . . Michele Placido
Pablo Escobar . . . . . Gustav Vintas
Charlie White . . . . . Chris Mulkey
Eduardo Martinez . . . . . Efrain Figueroa
Rodriguez Gacha . . . . . Geno Silva
Gen. Esperanza . . . . . Michael Fernandes
Loco Garrison . . . . . John Glover
Meuricio Vives . . . . . John Vargas
Gen. Fernando Osario . . . Ismael (East) Carlo
Judge Sonia Perez-Vega . . . . . Julie Carmen

(16) LONESOME PINE—Music; 60 min. 33469
(40) LIFE LESSONS WITH RON HEMBREE—Religion 119204
(A&E) SHERLOCK HOLMES MYSTERIES; 60 min. 830285
Holmes investigates "The Crooked Man," who knew both an army colonel, who is found dead, and his wife, who is found unconscious.
(AMC) MOVIE—Drama (BW); 1 hr., 45 min. ★★★ 7443846
"Suez." (1938) Slow but handsomely produced account of the building of the Suez Canal, with the usual historical distortions. Tyrone Power, Loretta Young, Annabella.
(CNN) LARRY KING LIVE; 60 min. 474643
(DIS) MOVIE—Thriller (BW); 90 min. ★★★ 336865
"The Thing." Margaret Sheridan.
(DSC) WODAABE; 60 min. 845117
An African tribe's struggle for survival.
(ENC) MOVIE—Thriller; 1 hr., 55 min. ★★ 7804440
"Gremlins." Zach Galligan, Hoyt Axton.
(LIF) MOVIE—Drama; 2 hrs. ★★★★ 810556
"The Day After." (Made for TV; 1983) Chilling view of the days preceding and following a nuclear war, focusing on a doctor (Jason Robards) in Lawrence, Kansas.
(NIK) DICK VAN DYKE—Comedy (BW) 124136
(TMC) MOVIE—Science Fiction; 1 hr., 45 min. ★ 8705107
"Eve of Destruction." Gregory Hines.
(TNN) NASHVILLE NOW; 90 min. 980575
(USA) WWF WRESTLING; 2 hrs. 482662
(WOR) NEW YORK AT NIGHT; 60 min. 601681
9:30 (2) (7) (10) (27) DESIGNING WOMEN (CC) 99049/33407/69933/45933
Carlene (Jan Hooks) flees the nest into her own studio bachelorette pad on the wrong side of town, where breathing space is at a minimum and burglars roam free. Bernice: Alice Ghostley. Anthony: Meshach Taylor. Allison: Julia Duffy. Mary Jo: Annie Potts.
(40) HIS PLACE—Discussion 387321
(ESN) COLLEGE BASKETBALL; 2 hrs. 244759
Oklahoma State at Oklahoma. State edged the Sooners 76-72 in the first meeting last season, then lost the rematch, 77-74. (Live) [Time approximate.]
(KBL) INDOOR LACROSSE PREVIEW 883223
(MAX) MOVIE—Thriller; 90 min. ★ 575407
"Seven Hours to Judgment." Beau Bridges.
(NIK) GET SMART—Comedy 628335
10PM (2) (7) (10) (27) NORTHERN EXPOSURE (CC); 60 min. 3556/65020/73466/94136
A study in self-examination brings on a midlife crisis for Holling (John Cullum), opens up another door for Ed (Darren E. Burrows) and leaves Joel (Rob Morrow) feeling culturally

isolated. Ira Wingfeather: Bryson Liberty. Shelly: Cynthia Geary. Chris: John Corbett. Maurice: Barry Corbin. Marilyn: Elaine Miles. Maggie: Janine Turner.

(16) WORLD MONITOR 63285

(22) I LOVE LUCY—Comedy (BW) 87407

Ricky is angry with Lucy until she's hit by a speeding bus—or was she? Lucille Ball, Desi Arnaz, Vivian Vance, William Frawley.

(40) JAMES ROBISON—Religion 384681

(53) HUNTER—Crime Drama; 60 min. 90310

In their search for the killer of a parole officer, the detectives are one step behind the victim's friend, who's conducting an investigation of his own. Dupree: Christopher McDonald. Hunter: Fred Dryer. Colson: Ed O'Neill.

(8) (WGN) NEWS; 60 min.

(A&E) LOVEJOY—Mystery; 60 min. 833372

Lovejoy pursues a pair of legendary pistols.

(CNN) NEWS—Show/Rook

(DSC) WORLD AWAY; 60 min. 848204

Attractions of San Francisco.

(FAM) 700 CLUB—Religion; 60 min. 827846

(K&L) INDOOR LACROSSE; 2 hrs. 961440

Pittsburgh at Detroit, taped Jan. 17.

(MTV) MOST WANTED; 60 min. 825488

(NIK) DRAGNET—Crime Drama 366285

(SHO) MOVIE—Crime Drama; 1 hr., 40 min. ★★★ 1807339

"Rainbow Drive." Peter Weller, Sela Ward.

10:15 (HBO) JAKE JOHANNSEN (CC)—Comedy; 60 min. 1059117

The comedian shares his offbeat views on romance, car trips and fleas.

10:30 (16) WORLD CHRONICLE—Discussion 72933

(22) I LOVE LUCY—Comedy (BW) 63827

Ricky loves his new mustache—but can't quite cotton to Lucy's new beard. Lucille Ball, Desi Arnaz, Vivian Vance, William Frawley.

(40) SILENT SCREAM—Documentary 360001

(CNN) BAD FELLAS—Report 908285

A study of the status of organized crime.

(DIS) ELVIS '56—Documentary; 60 min. 998049

Levon Helm narrates a documentary that uses vintage clips, stills and home movies to chronicle the King's dizzying, gyrating rise to the top during 1956.

(NIK) ALFRED HITCHCOCK (BW) 375933

(TNN) CROOK AND CHASE—Magazine 130643

Vince Gill is scheduled.

(TNT) MOVIE—Western; 2 hrs., 45 min. ★★★ 20570407

"The Sons of Katie Elder." (1965) Four brothers are victimized by the man who killed their father and stole the family ranch. John Wayne, Dean Martin. Bud: Michael Anderson Jr. Matt: Earl Holliman. Mary: Martha Hyer.

10:35 (TBS) MOVIE—Drama; 2 hrs., 30 min. ★★★ 7600285

"Saturday Night Fever." (1977) The Bee Gees provided the bulk of the music as John Travolta strutted his way to superstardom in this box office hit about a restless Brooklyn youth. Kathleen Lynn Gorney, Donna Pescow.

11PM (2) (4) (7) (10) (27) (33) NEWS

(11) (6) (9) (21) NEWS; 35 min.

(13) INTERNATIONAL JAM; 60 min. 84339

(16) ARE YOU BEING SERVED? 41371

(22) COMMERCIAL PROGRAMS; 60 min.

(40) EXPOSING THE LIE—Religion 121049

(53) MARRIED . . . WITH CHILDREN (CC)—Comedy 66865

While Al teaches responsibility and the meaning of a dollar to Bud, Peggy does the same—to anyone who will listen during Mother-Daughter Career Day at Kelly's school. Al: Ed O'Neill. Judge Spivak: Teri Ralston.

(8) LOVE CONNECTION 39117

(A&E) EVENING AT THE IMPROV—Comedy; 60 min. 274865

Mary Wilson, formerly of the Supremes, is host to Jerry Minor, Andy Bumatai.

(AMC) MOVIE—Drama (BW); 1 hr., 35 min. ★★ 5540914

"Moontide." (1942) Grim but skillful story of a barge worker's (Jean Gabin) romance with a waitress (Ida Lupino). Thomas Mitchell.

(CNN) SPORTS—Charles/Hickman 767865

(DSC) CARRIERS—Documentary 138339

(ENC) MOVIE—Comedy; 1 hr., 35 min. ★★★ 2382575

"High Anxiety." Mel Brooks, Madeline Kahn.

(FAM) BORDERTOWN (CC)—Western 193391

Craddock and Bennett meet a U.S. marshal who is pursuing the killer of a bank robber.

(LIF) SPENSER: FOR HIRE; 60 min. 458865

(MAX) MOVIE—Adventure; 90 min. ★★ 195310

"Firehead." Brett Porter, Christopher Plummer.

(MTV) HALF HOUR COMEDY HOUR 191933

(NIK) GREEN ACRES—Comedy 129681

(TMC) MOVIE (CC)—Comedy; 1 hr., 35 min. ★★ 2314759

"Richard Pryor Here and Now."

(TNN) ON STAGE—Music 984391

Highway 101 performs.

(USA) MacGYVER—Adventure; 60 min. 812049

(WGN) LOVE BOAT—Comedy; 60 min. 224681

11:15 (HBO) KIDS IN THE HALL (CC) 2187310

11:30 (2) INSIDE EDITION (CC) 88894

Scheduled topic: sexual misconduct and the police force.

(4) GOLDEN GIRLS (CC)—Comedy 24310

Mr. Terrific (Bob Dishy), a kiddie-show host, gets Dorothy a job as show adviser—and then gets the ax thanks to her advice. Hastings: Lonny Price. Jody: Jody Price.

(16) ROBIN'S NEST—Comedy 41136

(40) DAVE ROEVER—Religion 520556

(53) (33) ARSENIO HALL (CC); 60 min. 425681/236759

Scheduled: Luther Vandross and Jasmine Guy. (Repeat)

(7) (10) SWEATING BULLETS—Crime Drama; 60 min. 53643/97001
A missing-persons case involves the theft of a biological weapon. Cathy: Mia Kirshner.
(8) GERALDO—Discussion; 60 min. 51285
Scheduled topic: teenagers and sex.
(27) CHEERS (CC)—Comedy 69198
Cliff is "called out" by a bar patron (Peter Iacangelo) fed up with the sciolist's know-it-all attitude. Cliff: John Ratzenberger.
(CNN) MONEYLINE—Lou Dobbs 168730
(DIS) MOVIE—Musical; 2 hrs., 50 min. ★★★★ 73212778
"My Fair Lady." Rex Harrison.
(DSC) G.I. DIARY—Documentary 537846
Recollections of the conflict at Anzio.
(ESN) SPORTSCENTER 997204
(FAM) ROOTS—Drama; 2 hrs. 619049
Alex Haley's saga begins in 18th-century Africa, where Kunta Kinte is seized by slave traders bound for America. LeVar Burton. [Continues through Friday at this time.]
(MTV) DAY IN ROCK 2091594
(NIK) MISTER ED—Comedy (BW) 535488
(TNN) ON STAGE—Music 392556
A performance by Bobby Bare.
11:35 (11) (6) (9) (21) TONIGHT; 60 min. 8005952/7164285/8087556/8887952
Scheduled: Joanna Kerns ("Growing Pains"), boxer George Foreman, singer James Ingram. Johnny Carson, Ed McMahon. (Repeat)
11:40 (MTV) STEVE ISAACS; 2 hrs., 20 min. 27627402
(SHO) MOVIE (CC)—Fantasy; 1 hr., 55 min. ★★ 74807204
"Mr. Destiny." James Belushi, Linda Hamilton.
11:45 (HBO) MOVIE—Drama; 1 hr., 50 min. ★★ 33104310
"Hamburger Hill." Dylan McDermott.

EARLY TUESDAY

12:00 (2) (27) SWEATING BULLETS—Crime Drama; 60 min. 66247/772228
A missing-persons case involves the theft of a biological weapon. Cathy: Mia Kirshner. Eric: Judah Katz. Desnee: Stephanie Morgenstern. Paige: Michael J. Reynolds.
(4) NIGHTLINE (CC)—Ted Koppel 26773
(22) HOME SHOPPING CLUB; 5 hrs. 119222
(40) LIGHTMUSIC—Videos 965082
(A&E) DAVID L. WOLPER PRESENTS—Documentary; 60 min. 305686
(CNN) NEWS—Rook/Moore; 60 min.
(DSC) BEYOND 2000; 60 min. 310518
(ESN) COLLEGE BASKETBALL; 2 hrs. 750112
Fresno State at Cal (Santa Barbara). (Live)
(K&L) COLLEGE WRESTLING; 2 hrs., 30 min. 805518
The Wrestling with the Devil Tournament, taped Jan. 11 at Tempe, Ariz. Participating schools include Arizona State, Wyoming.
(LIFE) GARRY SHANDLING—Comedy 127860
(NIK) LOONEY TUNES—Cartoon 947686
(TNN) NASHVILLE NOW; 90 min. 176063
(USA) EQUALIZER; 60 min. 551421
(WOR) KOJAK—Crime Drama; 60 min. 168315
12:30 (4) ANC NEWS 90860
(40) HIS PLACE—Discussion 234624
(53) COMMERCIAL PROGRAMS; 60 min.
(7) ARSENIO HALL; 60 min. 83599
Scheduled: Luther Vandross and Jasmine Guy. (Repeat)
(8) THREE'S COMPANY—Comedy 36686
(10) CANDID CAMERA 70044
(33) NIGHTLINE (CC)—Ted Koppel 63179
(LIFE) MOLLY DODD (CC) 489112
(MAX) MOVIE—Thriller; 1 hr., 45 min. ★★ 6695773
"Alligator Eyes." Annabelle Larsen.
(NIK) DOBIE GILLIS—Comedy (BW) 216228
12:35 (11) (6) (9) (21) DAVID LETTERMAN; 60 min. 7251711/2129624/7233315/3144268
From 1991: Phil Collins.
(TMC) MOVIE—Drama; 1 hr., 50 min. ★★ 23964711
"Lock Up." Sylvester Stallone.
1 AM (2) LOVE CONNECTION 91421
(4) ENTERTAINMENT TONIGHT (CC) 93889
(40) GETTING TOGETHER; 60 min. 900808
(8) (27) COMMERCIAL PROGRAM
(10) ARSENIO HALL; 60 min. 24957
Scheduled: Luther Vandross and Jasmine Guy. (Repeat)
(33) NOW IT CAN BE TOLD 741650
(A&E) SHERLOCK HOLMES MYSTERIES; 60 min. 902266
(AMC) MOVIE—Drama (BW); 2 hrs. ★★★ 733063
"Lloyds of London." See Mon. 7 P.M.
(CNN) SHOWBIZ TODAY 270044
(DSC) PLANET EARTH; 60 min. 977570
(ENC) MOVIE—Comedy-Drama; 1 hr., 45 min. ★★★ 2278711
"Brewster McCloud." Bud Cort.
(LIFE) COMMERCIAL PROGRAMS; 6 hrs.
(NIK) PATTY DUKE—Comedy (BW) 645334
(USA) HOLLYWOOD INSIDER 265112
Scheduled: Joe Regalbuto ("Murphy Brown").
(WOR) MUNSTERS—Comedy (BW) 786860
1:05 (TBS) MOVIE—Drama; 2 hrs. ★★★ 6956624
"Scared Straight! Another Story." (1980) TV-movie inspired by the 1978 award-winning documentary about a juvenile-awareness program conducted by inmates. Cliff De Young, Stan Shaw, Tern Nunn, Randy Brooks.
1:15 (TNT) MOVIE—Adventure (CZ); 2 hrs., 40 min. ★★★ 53856860
"The Big Sky." (1952) Howard Hawks' stirring version of the A.B. Guthrie novel about an eventful keelboat expedition up the Missouri River in the 1830s. Kirk Douglas, Dewey Martin, Elizabeth Threatt, Arthur Hunnicutt.
1:30 (2) LOVE STORIES 20421

(4) ANC NEWS 22889
(53) NEWHART—Comedy 931044
(7) LET THERE BE LIGHT—Religion 9949686
(27) (33) NEWS
(CNN) NEWS—Moore/Michaels; 60 min.
(FAM) COMMERCIAL PROGRAM
(NIK) DONNA REED—Comedy (BW) 364957
(TNN) CROOK AND CHASE—Magazine 351063
Vince Gill is scheduled.
(USA) DOG HOUSE—Comedy 919421
(WGN) JOE FRANKLIN 412773
1:35 (11) COMMERCIAL PROGRAM
(6) (9) (21) BOB COSTAS 9944131/1957088/1181006
Scheduled: ABC sportscaster Dan Dierdorf.
(SHO) PAUL REISER—Comedy; 60 min. 5725247
1:40 (HBO) MOVIE (CC)—Crime Drama; 1 hr., 40 min. ★★ 46162605
"Action Jackson." Carl Weathers.
2 AM (2) (10) CBS NEWS NIGHTWATCH; 4 hrs. 478334/455518
(4) WORLD NEWS NOW; 3 hrs. 829624
(40) ADRIAN ROGERS; 60 min. 126624
(53) MOVIE—Adventure; 2 hrs. ★★ 332599
"Cabo Blanco." (1981) Charles Bronson goes hunting for sunken treasure in 1948 Peru. Jason Robards, Dominique Sanda.
(33) ANC NEWS; 55 min. 1638624
(A&E) LOVEJOY—Mystery; 60 min. 128082
(DSC) CHALLENGE—Adventure; 60 min. 100686
(ESN) AMERICAN MUSCLE 957604
(FAM) 700 CLUB—Religion; 60 min. 393334
(MTV) HALF HOUR COMEDY HOUR 888112
(NIK) AMERICA 2NIGHT—Comedy 628792
(TNN) CLUB DANCE; 60 min. 609976
(USA) COMMERCIAL PROGRAMS; 5 hrs.
(WGN) COMMERCIAL PROGRAMS; 60 min.
2:05 (11) NEWS; 35 min.
(6) NIGHTSIDE; 3 hrs., 25 min. 97653808
(9) NIGHTSIDE; 2 hrs., 55 min. 94167614
(21) HOME SHOPPING SPREE; 3 hrs., 55 min. 18625315
2:10 (MAX) MOVIE—Western; 2 hrs., 40 min. ★★★ 96288605
"The Good, the Bad and the Ugly."
2:30 (CNN) SPORTS—Vince Cellini 247841
(DIS) MOVIE—Adventure; 1 hr., 35 min. ★★★ 6309605
"Lost in the Barrens." Nicholas Shields.
(ESN) SPORTSCENTER 735439
(MTV) SATURDAY NIGHT 807247
(NIK) SUPERMAN—Adventure 614599
(TMC) FILM SHORTS 773421
2:35 (SHO) MOVIE—Drama; 90 min. ★ 1560537
"Kiss of the Beast." Sherilyn Fenn.
2:40 (11) NOW IT CAN BE TOLD 2570179
2:55 (33) FIVE MINUTES TO LIVE BY 36745599
3 AM (40) 100 HUNTLEY STREET; 60 min. 435808
(33) WORLD NEWS NOW; 2 hrs. 741599
(A&E) EVENING AT THE IMPROV—Comedy; 60 min. 437266
(AMC) MOVIE—Drama (BW); 1 hr., 45 min. ★★* 9668792
"Suez." (1938) Slow but handsomely produced account of the building of the Suez Canal, with the usual historical distortions. Tyrone Power, Loretta Young, Annabella.
(CNN) CROSSFIRE—Michael Kinsley 290808
(ENC) MOVIE—Comedy-Drama; 1 hr., 40 min. ★★★ 19539860
"Key Exchange." Brooke Adams.
(ESN) UP CLOSE—Discussion 679614
(FAM) COMMERCIAL PROGRAMS; 2 hrs., 30 min.
(MTV) VIDEOS; 2 hrs. 528696
(NIK) DICK VAN DYKE—Comedy (BW) 625570
(TMC) MOVIE—Drama; 3 hrs. ★★★ 864570
"Mutiny on the Bounty." Marlon Brando.
(WGN) HOME SHOPPING SPREE; 3 hrs. 899228
3:05 (TBS) GUNSMOKE (CC); 60 min. 6291792
3:10 (11) JUDGE (CC)—Drama 3653334
3:20 (HBO) MOVIE—Thriller; 90 min. ★ 8653860
"Blood Games." Gregory Cummings.
3:30 (CNN) NEWS—Moore/Michaels
(ESN) COLLEGE BASKETBALL; 2 hrs. 727402
Oklahoma State at Oklahoma, taped Monday.
(NIK) GET SMART—Comedy 638179
3:40 (11) NIGHTSIDE—News; 80 min. 17646537
3:45 (CNN) NEWSROOM—Todd/Henderson 63802044
3:55 (TNT) MOVIE—Western; 2 hrs., 5 min. ★★ 35288315
"The Dangerous Days of Kiowa Jones." (Made for TV; 1966) Offbeat character study of a wandering cowboy (Robert Horton) deputized to bring a killer (Sal Mineo) to justice. Diane Baker, Gary Merrill.
4 AM (40) PASTOR JACK HAYFORD; 60 min. 147131
(53) MOVIE—Drama; 2 hrs. ★ 119995
"The Salamander." (British; 1983) Complex thriller about an intelligence officer (Franco Nero) investigating the death of a neo-fascist in Italy. Martin Balsam, Anthony Quinn.
(A&E) MOVIE—Drama (BW); 2 hrs. ★★ 635082
"City Across the River." (1949) Grim story of vicious juvenile delinquents in the slums of Brooklyn. Stephen McNally, Jeff Corey.
(CNN) LARRY KING; 60 min. 709995
(DIS) DANGER BAY (CC)—Adventure 222112
(NIK) DRAGNET—Crime Drama 619044
4:05 (TBS) ALL IN THE FAMILY—Comedy 3009889
4:10 (SHO) MOVIE (CC)—Comedy-Drama; 1 hr., 45 min. ★★★★ 91279402
"Crimes and Misdemeanors." Woody Allen.
4:30 (DIS) MOVIE—Thriller (BW); 90 min. ★★★ 149179
"The Thing." Margaret Sheridan.
(NIK) ALFRED HITCHCOCK (BW) 633599
4:35 (TBS) HOGAN'S HEROES—Comedy 6335860
4:50 (HBO) JAKE JOHANNSEN (CC)—Comedy; 60 min. 8428315
4:55 (MAX) MOVIE—Comedy; 2 hrs. ★★★ 3946179
"Jesus of Montreal." Lothaire Bluteau.
[Shown with subtitles.]

For details of premium-channel movies, see the guide following listings.

5AM
8AM

Tuesday

MORNING

5 AM (4) (11) NEWS
(22) HOME SHOPPING CLUB; 10 hrs.
(40) 700 CLUB—Religion; 60 min. 587686
(9) HEADLINE NEWS 46889
(33) SUCCESS N LIFE; 60 min. 149841
(AMC) MOVIE—Western (BW); 60 min. ★★★ 943228
"Dude Cowboy." (1941) Tim Holt.
(CNN) SHOWBIZ TODAY 542773
(ENC) MOVIE—Drama; 2 hrs., 35 min. ★★★ 61614334
"The Blue Max." George Peppard.
(MTV) VIDEOS; 60 min. 664334
(NIK) MISTER ED—Comedy (BW) 327808
5:05 (TBS) GOMER PYLE, USMC—Comedy 2982044
5:30 (4) NEWS (CC)
(11) NBC NEWS (CC)—Ann Curry 29808
(6) HOGAN FAMILY (CC)—Comedy 52112
(9) AG DAY 94112
(27) DARKWING DUCK (CC)—Cartoon 311131
(CNN) NEWS—Greenlaw/McCoy
(ESN) GETTING FIT—Exercise 518063
(FAM) COMMERCIAL PROGRAM
(NIK) DOBIE GILLIS—Comedy (BW) 948315
5:35 (TBS) HEADLINE NEWS 6724044
5:50 (HBO) KIDS IN THE HALL (CC) 5499529
6 AM (2) (11) NEWS; 60 min.
(4) NEWS (CC)
(40) LIFE LESSONS WITH RON HEMBREE —Religion 936570
(53) VIDEO POWER—Children 327792
(6) NBC NEWS (CC)—Ann Curry 62599
(7) CBS NEWS 82353
(9) HEADLINE NEWS 47529
(10) THIS MORNING'S BUSINESS 95841
(21) NBC NEWS (CC)—Ann Curry; 60 min. 14745
(27) KENNETH COPELAND—Religion 321518
(33) AG DAY 72315
(A&E) RISING DAMP—Comedy 945228
(AMC) MOVIE—Western; 1 hr., 45 min. ★★★★ 3530570
"She Wore a Yellow Ribbon." See 11:45 A.M.
(CNN) NEWS—Greenlaw/McCoy
(DIS) MOUSERCISE—Children 270599
(ESN) BODIES IN MOTION—Exercise 511150
(FAM) MARILYN HICKEY—Religion 125402
(MTV) AWAKE ON THE WILD SIDE; 2 hrs. 801063
(NIK) LASSIE—Drama (BW) 941402
(SHO) MOVIE—Comedy (BW); 85 min. ★★★ 2814841
"Road to Singapore." Bing Crosby, Bob Hope.
(TMC) MOVIE—Drama; 1 hr., 35 min. ★★ 5445745
"The Man Inside." Jurgen Prochnow.
(TNT) WOODY WOODPECKER; 60 min. 917518
(WOR) COMMERCIAL PROGRAMS; 90 min.
6:05 (TBS) I LOVE LUCY—Comedy (BW) 4141808
6:20 (HBO) MOVIE (CC)—Drama; 1 hr., 35 min. ★ 41016605
"The In Crowd." Donovan Leitch.
6:30 (4) (6) NEWS
(40) WORD FOR TODAY—Religion 663088
(53) G.I. JOE—Cartoon 67957
(7) OHIO VALLEY THIS MORNING 68995
(8) MUPPET BABIES—Cartoon 66537
(9) NBC NEWS (CC)—Ann Curry 73841
(10) (27) CBS NEWS 85781/87711
(33) THIS MORNING'S BUSINESS 27781
(A&E) PREVIEW 863006
(CNN) BUSINESS MORNING 691860
(DIS) JUMP, RATTLE AND ROLL 210082
(ESN) UP CLOSE—Discussion 435266
(FAM) JAMES ROBISON—Religion 226570
(NIK) CABLE IN THE CLASSROOM 463060
6:35 (TBS) FLINTSTONES—Cartoon 1258711
7 AM (2) (7) (10) (27) THIS MORNING (CC)—Smith/Zahn; 2 hrs. 43150/61570/23334/82614
Scheduled: Dancer Cyd Charisse.
(4) (33) GOOD MORNING AMERICA (CC) —Gibson/Lundon; 2 hrs. 45518/25334
Scheduled: Tenor Jose Carreras.
(11) (6) (9) (21) TODAY (CC); 2 hrs. 10860/74044/25792/64334
Scheduled: Gloria Steinem ("Revolution from Within: A Book of Self-Esteem"). Also: singer B.J. Thomas.
(13) SESAME STREET (CC); 60 min. 73599
(40) JAMES ROBISON—Religion 781957
(53) NINJA TURTLES (CC)—Cartoon 13624
(8) DENNIS THE MENACE—Cartoon 70228
(A&E) BRAT FARRAR—Drama; 60 min. 318150
(CNN) NEWS—Greenlaw/McCoy
(DIS) GOOD MORNING, MICKEY! 930334
(ESN) SPORTSCENTER 158605
(FAM) ALF—Cartoon 989537
(LIF) IT FIGURES—Exercise 985711
(MAX) MOVIE—Comedy; 1 hr., 45 min. ★★ 4847269
"After the Fox." Peter Sellers, Britt Ekland.
(NIK) MR. WIZARD'S WORLD (CC) 796889
(TNT) BUGS BUNNY—Cartoon; 60 min. 900353
(USA) MAGILLA GORILLA & FRIENDS 349995
7:05 (TBS) TOM AND JERRY; 60 min. 5404605
7:30 (40) ST. BERNARD—Children 793792
(53) JAMES BOND JR. (CC)—Cartoon 92131
(8) TINY TOONS (CC)—Cartoon 82063
(CNN) BUSINESS DAY 333334
(DIS) CARE BEARS (CC)—Cartoon 919841
(ESN) SPORTSCENTER 137112
(FAM) POPEYE—Cartoon 968044
(LIF) EVERYDAY WORKOUT—Exercise 971518
(NIK) YOGI BEAR—Cartoon 708624
(SHO) OWL/TV—Children 335792
(USA) SCOOBY DOO—Cartoon 328402
(WOR) LEAVE IT TO BEAVER (BW) 560599
8 AM (13) MISTER ROGERS (CC)—Children 83266
(16) AGEWISE—Magazine 76976
(40) 100 HUNTLEY STREET; 60 min. 317421

53 8 PETER PAN & THE PIRATES (CC) —Cartoon 13042/97334
A&E MOVIE—Crime Drama; 2 hrs. ★★ 933439
"Run Like a Thief." (1966) In South America, a U.S. adventurer gets involved in hijacking a diamond shipment. Dent: Kieron Moore. Gore: Keenan Wynn. Romero: Fernando Rey.
AMC MOVIE—Adventure; 1 hr., 45 min. ★★★ 9431150
"The World in His Arms." (1952) Rex Beach's brawling adventure-romance of 1850 Alaska makes top-notch entertainment, thanks to action director Raoul Walsh. Gregory Peck, Ann Blyth, Anthony Quinn, John McIntire. Prince: Carl Esmond. Mamie: Andrea King.
CNN NEWS—Collins/Battista; 60 min.
CSP VIEWER CALL-IN; 90 min. 5685131
DIS ADVENTURES OF THE GUMMI BEARS —Cartoon 967353
ENC MOVIE—Thriller; 1 hr., 55 min. ★★ 7199112
"Gremlins." Zach Galligan, Hoyt Axton.
ESN SPORTSCENTER 259773
FAM AUGIE DOGGIE—Cartoon 362547
HBO BABAR—Cartoon 251131
LIF ATTITUDES—Magazine; 60 min. 192792
Guest: actor Judd Nelson.
MTV DAY IN ROCK 1470131
NIK INSPECTOR GADGET—Cartoon 806605
SHO MOVIE—Thriller; 1 hr., 40 min. ★ 9781711
"The People Across the Lake." Valerie Harper.
TMC MOVIE—Musical BW; 85 min. ★★★ 3963686
"Roberta." Irene Dunne, Fred Astaire.
TNT POPEYE—Cartoon; 60 min. 901082
USA SCOOBY DOO—Cartoon 431315
WOR I DREAM OF JEANNIE—Comedy 473599
8:05 TBS I DREAM OF JEANNIE—Comedy 6475686
8:10 MTV AWAKE ON THE WILD SIDE; 50 min. 64335860
8:30 13 SESAME STREET (CC); 60 min. 77063
16 SIT AND BE FIT—Exercise 75247
53 DENNIS THE MENACE—Cartoon 63583
8 DUCKTALES (CC)—Cartoon 96605
DIS WELCOME TO POOH CORNER 966624
ESN SPORTSCENTER 258044
FAM LITTLES—Cartoon 712088
HBO WONDERFUL WIZARD OF OZ 250402
NIK DANGER MOUSE—Cartoon 805976
USA VOLTRON—Cartoon 430686
WOR BEWITCHED—Comedy 465570
8:35 TBS BEWITCHED—Comedy 1586286
8:45 MAX MOVIE—Crime Drama; 1 hr., 40 min. ★ 88291044
"Police Story: Gladiator School." Robert Conrad, Benjamin Bratt, Ed O'Neill.
9 AM 2 6 9 27 SALLY JESSY RAPHAEL —Discussion; 60 min. 11841/71247/13247/330266
Scheduled topic: desiring a different skin color.
4 7 10 21 REGIS & KATHIE LEE; 60 min. 46537/68773/11889/14315
11 GERALDO—Discussion; 60 min. 4756[illegible]
Scheduled program topic: stress and [illegible] employees. (Repeat)
16 BODY ELECTRIC—Exercise 66599
40 RICHARD ROBERTS—Religion 81462[illegible]
53 MUPPET BABIES—Cartoon 20353
8 CHIP 'N DALE (CC)—Cartoon 87957
33 I LOVE LUCY—Comedy BW 40179
CNN NEWS—Cain/Kelley; 60 min.
DIS UNDER THE UMBRELLA TREE 95797[illegible]
DSC ASSIGNMENT; 60 min. 969808
ESN BASIC TRAINING WORKOUT 272624
FAM WALTONS—Drama; 60 min. 134150
HBO MOVIE (CC)—Drama; 2 hrs., 5 min. ★[illegible] "Mr. & Mrs. Bridge." Paul Newman. 50570[illegible]
LIF YOUR BABY AND CHILD 312222
MTV KARYN BRYANT; 3 hrs. 864624
NIK LASSIE—Drama BW 896228
TNN VIDEOMORNING; 3 hrs. 423112
TNT PINK PANTHER; 60 min. 647247
USA SMURFS (CC)—Cartoon 454266
WOR SILVER SPOONS (CC)—Comedy 48915[illegible]
9:05 TBS LITTLE HOUSE ON THE PRAIRIE —Drama; 60 min. 4715570
9:30 16 HOMESTRETCH—Exercise 85112
40 PAUL GAUDINO—Exercise 533247
53 KENNETH COPELAND—Religion 56266
8 STORYTIME—Children 15228
33 ANDY GRIFFITH—Comedy BW 45112
DIS DUMBO'S CIRCUS—Children 668570
ESN BODYSHAPING—Exercise 900995
LIF WHAT EVERY BABY KNOWS 728353
NIK MAYA THE BEE—Cartoon 548179
USA CARTOON EXPRESS 166599
WOR IT'S A LIVING—Comedy 107044
10AM 2 $100,000 PYRAMID—Game 15889
4 MAURY POVICH; 60 min. 57353
Scheduled: Boxer Jake La Motta's daught[illegible] Stephanie, who suffers from multiple scleros[illegible]
11 21 JENNY JONES; 60 min. 39995/43841
Scheduled discussion topic: choosing to sav[illegible] one's marriage.
16 MISTER ROGERS (CC)—Children 61334
40 LIFE LESSONS WITH RON HEMBREE —Religion 663268
53 FAM 700 CLUB; 60 min. 98315/964228
6 PHIL DONAHUE (CC); 60 min. 93179
7 10 27 DESIGNING WOMEN 59247/95063 78063
Bernice's niece (Leslie Ackerman) plans t[illegible] have her declared incompetent.
8 HAPPY DAYS—Comedy 57889
9 GERALDO—Discussion; 60 min. 11599
Stress and postal employees. (Repeat)
33 JOAN RIVERS; 60 min. 81911
Scheduled topic: comedy routines that focu[illegible] on domestic life.
A&E DELVECCHIO; 60 min. 791334
AMC MOVIE—Drama BW; 1 hr., 35 min. ★★★ 6046131
"Flesh and Fantasy." (1943) Julien Duvivie[illegible]

stylishly directed these three mystical tales. Edward G. Robinson, Barbara Stanwyck.
(CNN) NEWS—Collins/Battista; 60 min.
(DIS) DONALD DUCK PRESENTS 201334
(DSC) TRAVEL & ADVENTURE 968470
(ENC) MOVIE—Comedy; 1 hr., 35 min. ★★★ 5268501
"High Anxiety." Mel Brooks, Madeline Kahn.
(ESN) SPORTSCENTER 426518
(LIF) FRUGAL GOURMET—Jeff Smith 253624
(NIK) EUREEKA'S CASTLE; 60 min. 704808
(SHO) MOVIE—Drama (BW); 90 min. ★★★ 283518
"Gold of Naples." Sophia Loren.
(TMC) MOVIE (CC)—Comedy-Drama; 1 hr., 50 min. ★★ 3660614
"Gross Anatomy." Matthew Modine.
(TNT) DALLAS—Drama; 60 min. 304995
(USA) MURDER, SHE WROTE (CC)—Mystery; 60 min. 324686
(WGN) BONANZA—Western; 60 min. 582711

10:05 (TBS) MOVIE—Drama; 2 hrs. ★★ 9866957
"Fire on the Mountain." (Made for TV; 1981) A crusty New Mexico rancher (Buddy Ebsen) battles the military when they propose to use his land for a missile site. Ron Howard.

10:30 2 7 10 27 FAMILY FEUD—Game 67179/85599/28315/13063
16 SESAME STREET (CC); 60 min. 644828
40 LET'S TALK—Discussion 810808
8 LAVERNE & SHIRLEY—Comedy 76841
(DIS) MUSIC BOX—Children 946860
(DSC) GREAT CHEFS OF THE WEST 887570
(ESN) SPORTSCENTER 278808
(LIF) SISTER KATE—Comedy 912286
(MAX) MOVIE—Comedy; 1 hr., 35 min. ★★ 4218247
"Hot Pursuit." John Cusack, Robert Loggia.

11AM 2 7 10 27 PRICE IS RIGHT—Game; 60 min. 42421/60841/22605/32155
4 33 HOME; 90 min. 246808/630044
Scheduled: Gloria Steinem; Joseph Wambaugh; throwing a Super Bowl party.
11 6 9 21 ONE ON ONE—John Tesh 61957/43537/76889/76501
Scheduled: Robert Guillaume; John Schneider. Host: John Tesh.
40 MEET THE ABORTION PROVIDERS —Viewpoint; 60 min. 779112
53 MATLOCK (CC)—Drama; 60 min. 18179
8 COMMERCIAL PROGRAMS; 2 hrs.
(A&E) FUGITIVE—Drama (BW); 60 min. 771570
(CNN) NEWS—Cain/Kelley
(DIS) JIM HENSON'S MOTHER GOOSE STORIES (CC)—Children 595150
(DSC) LOW CHOLESTEROL GOURMET 657266
(ESN) GETTING FIT—Exercise 861088
(FAM) HEART TO HEART—Discussion 636808
(LIF) TRACEY ULLMAN—Comedy 632082
(NIK) ELEPHANT SHOW—Children 655808
(TNT) KNOTS LANDING; 60 min. 384131
(USA) DIVORCE COURT—Drama 297808
(WGN) 9 BROADCAST PLAZA; 60 min. 579247

11:15 (HBO) MOVIE (CC)—Comedy; 90 min. ★ 2815112
"Hot to Trot." Bob Goldthwait, John Candy.

11:30 11 COSBY SHOW (CC)—Comedy 62686
13 MISTER ROGERS (CC)—Children 84060
16 AMERICA: THE SECOND CENTURY —History 93570
6 9 21 CONCENTRATION—Game 44268/77518/26060
(CNN) CRIER & CO.—Discussion 263841
(DIS) RACCOONS—Cartoon 503179
(DSC) PASQUALE'S KITCHEN EXPRESS —Cooking 658995
(ESN) BODY BY JAKE—Exercise 411547
(FAM) COMMERCIAL PROGRAMS; 60 min.
(LIF) SPENSER: FOR HIRE; 60 min. 386044
(NIK) FRED PENNER'S PLACE 656537
(SHO) MOVIE (CC)—Drama; 1 hr., 40 min. ★★ 7449773
"Heart of Dixie." Ally Sheedy, Virginia Madsen.
(USA) DIVORCE COURT—Drama 298537

11:45 (AMC) MOVIE—Western; 1 hr., 45 min. ★★★★ 64899841
"She Wore a Yellow Ribbon." (1949) Rousing tale of U.S. Cavalry men at a Far West outpost (circa 1876) and their constant vigil against marauding Indians. Brittles: John Wayne. Olivia: Joanne Dru. Tyree: Ben Johnson. Pennell: Harry Carey Jr.

AFTERNOON

Noon 2 11 6 7 10 21 27 NEWS
4 GOOD DAY PITTSBURGH; 60 min. 74957
13 SESAME STREET (CC); 60 min. 15353
16 ECONOMICS USA (CC) 79063
40 700 CLUB—Religion; 60 min. 516570
53 ANDY GRIFFITH—Comedy (BW) 17889
9 CLOSER LOOK (CC)—Faith Daniels 44353
(A&E) DAVID LETTERMAN; 60 min. 525228
(CNN) NEWS—Collins/Battista; 60 min.
(DIS) CARE BEARS (CC)—Cartoon 937112
(DSC) HOMEWORKS 801150
(ENC) MOVIE—Comedy; 1 hr., 45 min. ★ 8201995
"The Squeeze." Michael Keaton.
(ESN) BODIES IN MOTION—Exercise 252860
(MAX) MOVIE—Mystery (BW); 1 hr., 40 min. ★★★★ 4610088
"The Lady Vanishes." Margaret Lockwood.
(MTV) HALF HOUR COMEDY HOUR 912006
(NIK) DAVID THE GNOME—Cartoon 809792
(TMC) MOVIE—Comedy-Drama; 1 hr., 50 min. ★★ 1372773
"Something Wild." Jeff Daniels.
(TNN) COOKIN' U.S.A. 317334
(TNT) MOVIE—Adventure; 2 hrs. ★ 656860
"Hercules, Samson and Ulysses." (Italian; 1963) Ancient heroes, action and spectacle in

a mixture of mythology and history. Kirk Morris, Enzo Cerusico, Liana Orfei.
(USA) JUDGE (CC)—Drama 434402
(WOR) NEWS; 60 min.

12:05 (TBS) PERRY MASON (BW); 60 min. 9153222
A rare commemorative coin provides Mason (Raymond Burr) with a valuable clue in the murder of a shipping-line owner.

12:30 (2) (7) (10) (27) YOUNG AND THE RESTLESS —Serial; 60 min. 235792/871518/415976/611044
(11) (6) (21) CLOSER LOOK (CC)—Faith Daniels 58044/24976/12808
(16) DISCOVERING PSYCHOLOGY (CC) 96228
(53) ALL IN THE FAMILY—Comedy 50082
(9) HEADLINE NEWS 63976
(33) LOVING (CC)—Serial 56228
(DIS) LUNCH BOX—Cartoon 679688
(DSC) EASY DOES IT 544353
(ESN) BODYSHAPING—Exercise 904711
(FAM) HEALTHY KIDS—Magazine 726995
Topics include AIDS, non-sexist parenting, handgun safety.
(LIF) E/R—Comedy 799841
(MTV) DAY IN ROCK 2813860
(NIK) LITTLE KOALA—Cartoon 542995
(TNN) REMODELING & DECORATING 427268
(USA) JUDGE (CC)—Drama 160315

12:40 (MTV) STEVE ISAACS; 2 hrs., 20 min. 43939266

1 PM (4) (33) ALL MY CHILDREN—Serial; 60 min. 83605/77711
(11) (6) (9) (21) DAYS OF OUR LIVES (CC) —Serial; 60 min. 53599/12131/51131/45173
(13) WONDERWORKS (CC); 2 hrs. 66889
(16) BUSINESS AND THE LAW 97247
(40) GETTING TOGETHER; 60 min. 532518
(53) ODD COUPLE—Comedy 12995
(8) 700 CLUB—Religion; 60 min. 14599
(A&E) AVENGERS (CC); 60 min. 534976
(CNN) SONYA LIVE; 60 min. 163402
(DIS) MOVIE—Cartoon; 1 hr., 55 min. ★★ 1559518
"Mr. Magoo's Storybook."
(DSC) TRAVEL & ADVENTURE 797518
(ESN) SKIING; 60 min. 909266
Competition on the U.S. Men's Pro Tour, taped Jan. 9-12 at Telluride, Colo.
(FAM) MOVIE—Drama; 2 hrs. ★★ 238315
"Away All Boats." (1956) Life and death aboard a U.S. Navy vessel during WWII. Hawks: Jeff Chandler. MacDougall: George Nader.
(HBO) MOVIE—Comedy-Drama; 1 hr., 55 min. ★★★ 2314605
"The Paper Chase." Timothy Bottoms.
(LIF) SUPERMARKET SWEEP—Game 984082
(NIK) NOOZLES—Cartoon 788860
(TNN) TOP CARD—Game 302537
(USA) SUPERIOR COURT—Drama 348266
(WOR) FAMILY—Drama; 60 min. 106315

1:05 (SHO) MOVIE—Comedy; 85 min. ★ 70716624
"Look Who's Talking Too." Bruce Willis.
(TBS) MOVIE—Crime Drama; 2 hrs. ★★★ 4321266
"The Streets of San Francisco." (1972) Pilot for the TV series about a tough cop and his assistant tracking a killer. Karl Malden, Michael Douglas, Robert Wagner. Holly: Kim Darby.

1:30 (2) (7) (10) (27) BOLD AND THE BEAUTIFUL (CC)—Serial 92353/10773/60889/53179
(16) BUSINESS FILE 95599
(53) BOB NEWHART—Comedy 59353
(AMC) MOVIE—Drama (BW); 85 min. ★★ 8299179
"Nancy Steele Is Missing." (1937) A convict just out of prison, plots to pawn off a girl as the financier's daughter he kidnapped 20 years earlier. Victor McLaglen, June Lang.
(DSC) GREAT CHEFS OF NEW ORLEANS 543624
(LIF) SHOP 'TIL YOU DROP—Game 798112
(NIK) MAYA THE BEE—Cartoon 541266
(TNN) BE A STAR—Talent Contest 877709
(USA) SUPERIOR COURT—Drama 169686

1:45 (MAX) MOVIE—Western; 1 hr., 45 min. ★★ 67618334
"Buck and the Preacher." Sidney Poitier.

2 PM (2) (7) (10) (27) AS THE WORLD TURNS —Serial; 60 min. 16518/50976/96792/79792
(4) (33) ONE LIFE TO LIVE—Serial; 60 min. 71006/98792
(11) (6) (9) (21) ANOTHER WORLD—Serial; 60 min. 80518/56150/98150/37792
(16) COLLECTORS (CC)—Antiques 6082
(40) ACCENT ON HEALTH 491537
(53) BRADY BUNCH—Comedy 93286
(8) MERRIE MELODIES—Cartoon 1063
(A&E) MOVIE—Western; 2 hrs. ★ 373792
"The Longest Hunt." (Italian; 1968) Keenan Wynn as a rancher who hires a gunman to bring back his outlaw son. Brian Kelly.
(CNN) NEWS—Cain/Attkisson; 60 min.
(DSC) LOW CHOLESTEROL GOURMET 475599
(ENC) MOVIE—Drama; 2 hrs., 35 min. ★★★ 37357334
"The Blue Max." George Peppard.
(ESN) AUSTRALIAN OPEN; 2 hrs. 737976
Early-round coverage from the third day of the prestigious tennis tournament, taped yesterday at Melbourne, Australia.
(LIF) MOONLIGHTING; 60 min. 254353
(NIK) LITTL' BITS—Cartoon 466841
(TNC) BLUE AND THE GRAY—Drama; 2 hrs., 25 min. 11317570
In Part 1 of this 1982 miniseries, John Geyser (John Hammond), a war correspondent, reports on the trial of John Brown (Sterling Hayden); meets President Lincoln (Gregory Peck); and covers the battle of Bull Run.
(TNN) CROOK AND CHASE—Magazine 602889
Vince Gill is scheduled.
(TNT) MOVIE—Comedy (BW); 2 hrs. ★★ 793605
"The Man from the Diner's Club." (1963)

Pleasantly frantic Danny Kaye romp—he's a timid clerk who issues a credit card to a gangster. Some good gags.
(USA) JOKER'S WILD—Game 830537
(WOR) MAGNUM, P.I.; 60 min. 822841
2:30 (16) MATTERS OF TASTE—Cooking 7583
(40) INTERLUDE WITH DEBRA PAGET 121266
(53) DUCKTALES (CC)—Cartoon 37995
(8) WOODY WOODPECKER—Comedy 3529
(DSC) PASQUALE'S KITCHEN EXPRESS—Cooking 105228
(NIK) JEFF'S COLLIE—Drama (BW) 196570
(SHO) MOVIE—Adventure; 80 min. ★★ 2597082
"Sword of Sherwood Forest." Richard Greene.
(TNN) ON STAGE—Music 339421
Highway 101 performs.
(USA) WIN, LOSE OR DRAW—Game 544228
3 PM (2) (7) (10) (27) GUIDING LIGHT—Serial; 60 min. 9334/42808/79976/48686
(4) (33) GENERAL HOSPITAL—Serial; 60 min. 4402/64686
(11) (6) (9) (21) SANTA BARBARA—Serial; 60 min. 66402/48082/71334/13976
(13) SESAME STREET (CC); 60 min. 11976
(16) FRUGAL GOURMET 2889
(22) TOM AND JERRY—Cartoon 39841
(40) HERITAGE SINGERS—Religion 470044
(53) CHIP 'N DALE (CC)—Cartoon 86773
(8) TALE SPIN (CC)—Cartoon 6470
(AMC) MOVIE—Drama (BW); 2 hrs., 5 min. ★★★ 11047841
"State of the Union." (1948) A power-mad publisher (Angela Lansbury) shoves a magnate (Spencer Tracy) toward the White House. Katharine Hepburn, Van Johnson.
(CNN) NEWS—Sesno/Crier; 60 min.
(DIS) UNDER THE UMBRELLA TREE 227112
(DSC) HOMEWORKS 487334
(FAM) LET'S EAT—Cooking; 60 min. 631353
(HBO) HOW TO PREVENT A HEART ATTACK (CC); 60 min. 535871
(LIF) ATTITUDES—Magazine; 60 min. 611599
Included: actress Sheryl Lee Ralph.
(MTV) TOTALLY PAULY; 90 min. 449247
(NIK) FLIPPER—Drama 485976
(TNN) COOKIN' U.S.A. 614624
(USA) HOLLYWOOD SQUARES—Game 819044
(WOR) HAWAII FIVE-O; 60 min. 130247
:005 (TBS) POPEYE—Cartoon 7724957
:330 (16) STRIP QUILTING—Kaye Wood 2518
(22) FLINTSTONES—Cartoon 92808
(40) JOSH McDOWELL—Religion 126711
(53) TALE SPIN (CC)—Cartoon 57452
(8) NINJA TURTLES (CC)—Cartoon 5044
(DIS) ADVENTURES OF THE GUMMI BEARS—Cartoon 970792
(DSC) EASY DOES IT 100773
(MAX) MOVIE—Science Fiction; 90 min. ★★ 440841
"Destination Moon." Warner Anderson.
(NIK) LOONEY TUNES—Cartoon 108315
(TNN) TOP CARD—Game 341266
(USA) SCRABBLE—Game 549773
3:35 (TBS) TOM AND JERRY; 60 min. 3714957
4 PM (2) (7) (27) SCHOOLBREAK SPECIAL (CC)—Teenagers; 60 min. 8841/21315/50421
"Two Teens and a Baby" don't mix well at all, at least not at first, because the unexpected arrival of a baby sister demands major adjustments in the lives and attitudes of her two teen brothers (Jim Calvert, Brice Beckham).
(4) WHO'S THE BOSS? (CC)—Comedy 222
Tony and Samantha each take a ride down memory lane after Samantha disobeys her father and takes off for Vermont. Tony Danza, Alyssa Milano. Bonnie: Shana Lane-Block.
(11) PEOPLE'S COURT 6179
(13) MISTER ROGERS (CC)—Children 8315
(16) EMMERDALE FARM—Drama 4353
(22) MERRIE MELODIES—Cartoon 71315
(40) ADVENTURES IN DRY GULCH 112518
(53) DARKWING DUCK (CC)—Cartoon 28247
(6) COSBY SHOW (CC)—Comedy 2711
When Cliff (Bill Cosby) refuses to give Theodore $95 for a designer shirt, Denise (Lisa Bonet) offers to sew one for him.
(8) BEETLEJUICE (CC)—Cartoon 4179
(9) PHIL DONAHUE (CC); 60 min. 50841
Scheduled guest: Gloria Steinem. (Live)
(10) (21) OPRAH WINFREY (CC); 60 min. 81711/25711
Scheduled: Reunions between women and their former daughters-in-law.
(33) NINJA TURTLES (CC)—Cartoon 48063
(A&E) O'HARA, U.S. TREASURY—Crime Drama; 60 min. 633686
(CNN) EARLYPRIME; 90 min. 863150
(DIS) DONALD DUCK PRESENTS 966599
(DSC) MOTHER NATURE 129808
(ESN) GWA WRESTLING; 60 min. 861268
(FAM) HEROES ON HOT WHEELS 184860
(HBO) MOVIE—Comedy; 1 hr., 45 min. ★ 7614082
"The Squeeze." Michael Keaton.
(LIF) MOVIE—Drama; 2 hrs. ★★ 459686
"The Outside Woman." (Made for TV; 1989) Fact-based melodrama about a Southern millworker (Sharon Gless) who falls for a prison inmate (Scott Glenn). Billy: Max Gail.
(NIK) HEATHCUFF—Cartoon 110150
(SHO) OWL/TV—Children 535570
A look at breeding red wolves.
(TNN) CLUB DANCE; 60 min. 271696
(TNT) MOVIE—Crime Drama; 2 hrs. ★★ 601150
"Sol Madrid." (1968) Fast tale of the Mafia and heroin smuggling across the Mexican border, with David McCallum as an undercover agent. Stella Stevens. Dietrich: Telly Savalas.
(USA) $25,000 PYRAMID—Game 568808
(WOR) INCREDIBLE HULK; 60 min. 142082
4:30 (4) HEAD OF THE CLASS (CC)—Comedy 266
Viki gets much-needed help on a home-

ec project from Eric (Brian Robbins), who prefers to hide his talents for fashion design.
(11) CURRENT AFFAIR (CC) 5063
(13) LAMB CHOP'S PLAY-ALONG (CC) 4599
Lamb Chop, Hush Puppy and Charlie are becoming couch potatoes. Host: Shari Lewis.
(16) TODAY'S JAPAN 7727
(22) SAVED BY THE BELL (CC) 77599
(40) FLYING HOUSE—Cartoon 101402
(53) BEETLEJUICE (CC)—Cartoon 17131
(6) GROWING PAINS—Comedy 8995
Mike learns about relationships with women after he and Julie (Julie McCullough) are stranded with Chris at a cabin.
(8) DARKWING DUCK (CC)—Cartoon 3063
(33) ALF (CC)—Comedy 44247
ALF crashes the Tanners' Halloween bash, hold to win Willie (Max Wright) a job promotion. Burke: Richard Roat.
(DIS) JUMP, RATTLE AND ROLL 988711
(DSC) WILDLIFE CHRONICLES 118792
(FAM) CAPTAIN N—Cartoon 180044
(MTV) YO! MTV RAPS 188686
(NIK) YOGI BEAR—Cartoon 116334
(SHO) GULLIVER'S TRAVELS; 50 min. 3520773
Animated version of Jonathan Swift's tale.
(TMC) MOVIE—Comedy-Drama; 85 min. ★★ 1739402
"Parents." Bryan Madorsky, Randy Quaid.
(USA) PRESS YOUR LUCK—Game 557792
4:35 (TBS) BRADY BUNCH—Comedy 2324228
5PM (2) (9) OPRAH WINFREY (CC); 60 min. 1957/3599
Scheduled: Reunions between women and their former daughters-in-law.
(4) CHEERS (CC)—Comedy 7518
Frasier is aghast when he discovers that his mentor (James Karen) has been cancelling their social plans to date Carla.
(11) NEWS; 60 min.
(13) READING RAINBOW (CC)—Children 4624
Surprise is the theme of a show featuring Blackstone the Magician and Ruth Buzzi.
(16) MAN ABOUT THE HOUSE 2791599
(22) FAMILY TIES (CC)—Comedy 41686
Conclusion. As the Keatons recall their lives, Lauren (Courteney Cox) realizes that they're anything but the typical American family.
(40) LIFETEEN 482889
(53) TINY TOONS (CC)—Cartoon 98518
(6) FAMILY FEUD—Game 7247
(7) JEOPARDY! (CC)—Game 4773
(8) LITTLE HOUSE ON THE PRAIRIE—Drama; 60 min. 4150
(10) WHO'S THE BOSS? (CC)—Comedy 5334
Mona panics when it looks like her relationship with Max (Leslie Nielsen) is leading to the altar—until she meets his ex-wife.
(21) MAURY POVICH; 60 min. 62179
Scheduled: Boxer Jake La Motta's daughter Stephanie, who suffers from multiple sclerosis.
(27) PHIL DONAHUE (CC); 60 min. 43709
Scheduled guest: Gloria Steinem.
(33) INSIDE EDITION (CC) 27082
Scheduled topic: spousal murder.
(A&E) FUGITIVE—Drama (BW); 60 min. 496082
(DIS) KIDS INCORPORATED 1909402
The Kids trace a missing necklace.
(DSC) NATURE OF THINGS; 60 min. 478686
(ENC) MOVIE—Thriller; 1 hr., 55 min. ★★ 5696518
"Gremlins." Zach Galligan, Hoyt Axton.
(ESN) NCAA TODAY 857179
(FAM) SUPER MARIO BROS.—Children 447841
(MAX) MOVIE—Comedy; 90 min. ★★★ 170570
"Airplane!" Robert Hays, Julie Hagerty.
(MTV) MOST WANTED; 60 min. 464518
(NIK) INSPECTOR GADGET—Cartoon 480421
(TNN) VIDEOPM; 2 hrs., 30 min. 275228
(USA) JUST THE TEN OF US—Comedy 821839
(WOR) IRONSIDE—Crime Drama; 60 min. 887518
5:05 (AMC) MOVIE—Drama (BW); 1 hr., 40 min. ★★★★ 88311150
"Alice Adams." (1935) George Stevens' heartwarming study of small-town social values makes a brilliant vehicle for Katharine Hepburn. Fred MacMurray, Fred Stone.
(TBS) GOOD TIMES—Comedy 6829624
The life style of Willona's footloose beau (Adam Wade) threatens Penny's new-found stability. Willona: Ja'net DuBois.
5:25 (16) GEORGE AND MILDRED 28465044
5:30 (4) (7) NEWS
(13) SQUARE ONE TELEVISION (CC) 8179
In "Close Call," contestants try their skills at estimating; the Mathnetters close in on the missing inheritance.
(22) CHARLES IN CHARGE (CC) 91179
Charles tutors a juvenile delinquent who's more interested in a date with Jamie than he is in his studies. Danny: Rodney Eastman.
(40) ONE IN A MILLION—Documentary 125082
(53) MR. BELVEDERE (CC)—Comedy 31711
Cast as Scrooge in a poor-quality local production of "A Christmas Carol," Belvedere quits in disgust, but then lives out his own version of the play while alone in the house.
(6) JEOPARDY! (CC)—Game 9247
(10) NOW IT CAN BE TOLD 9889
Scheduled topics include celebrity biographies.
(33) HARD COPY—Newsmagazine 35599
(CNN) SHOWBIZ TODAY 553976
(DIS) MICKEY MOUSE CLUB (CC) 5026501
Actor Chris Burke ("Life Goes On").
(ESN) NBA TODAY 574334
(FAM) POPEYE—Cartoon 104624
(NIK) HEY DUDE—Children 107686
Ted convinces Brad to date him before he has to leave for summer school.
(SHO) MOVIE—Drama; 90 min. ★★★ 786044
"Lassie Come Home." Roddy McDowall.
(USA) MY TWO DADS—Comedy 548044

Schoolbreak Special: *"Two Teens and a Baby"*

Roseanne: *John Goodman*

Civil Wars: *Mariel Hemingway*

TUESDAY GUIDELINES

☐ There's something refreshingly old-fashioned about a **Schoolbreak Special** dealing with family problems that run to squabbling teenage sons and an overstuffed garage—until Mom has a late-in-life baby, which upsets everyone and everything. —4 PM 2 7 27

☐ **Movie:** George Stevens' first major directorial effort was 1935's **"Alice Adams,"** a ★★★★ slice of Americana based on Booth Tarkington's novel. Katharine Hepburn is radiant as the socially aspiring Alice, trying to land the wealthy, handsome man of her dreams (Fred MacMurray). Stevens changed the book's downbeat ending. —5:05 PM, 11 PM AMC

☐ **College Basketball:** Big 10 powers Michigan and Indiana square off in Bloomington, Ind. The Hoosiers won both of last season's encounters (by a total of 43 points), but that was before Wolverine coach Steve Fisher got his hands on this year's crop of newcomers. —7:30 PM ESN

☐ **Movie:** Oliver Stone's second Best Director Oscar was for 1989's **"Born on the Fourth of July,"** a disturbing yet gripping ★★★ antiwar anthem starring Tom Cruise as paralyzed Vietnam vet Ron Kovic. Kovic and Stone collaborated on the script and both have cameos in the film. Kovic is in the opening parade scene and Stone plays a TV newsman. See the Close-up on p. 120. —8 PM 2 7 10 27

☐ On **Roseanne**, scenes at a bowling-alley lounge feature veteran rocker David Crosby and series regular Bonnie Sheridan (a former member of the group Delaney and Bonnie), playing the husband-and-wife team of Duke and Bonnie, who perform for their pals. Comic Sandra Bernhard also returns, as Arnie's wife, Nancy. —9 PM 4 33

☐ The BBC Welsh Symphony Orchestra and Combined Choirs are heard in the sublime **Beethoven Mass in C**, an 1807 work commissioned by Prince Nicholas II of Esterhazy. John Eliot Gardiner conducts; John Hugh Thomas introduces the Mass, which was performed at St. David's Hall in Cardiff, Wales. Yvonne Kenny, Diana Montague, Robert Tear and Gwynne Howell are the soloists. —9:30 PM, 1:30 AM [Early Wed.] A&E

☐ Look for a surprise wedding announcement involving Eli and a fierce custody battle over an orphaned teen in the first of two **Civil Wars** episodes airing this week. The second episode is slated for tomorrow night. —10 PM 4 33

Tuesday Evening

	6:00	6:30	7:00	7:30	8:00	8:30
					Prime Time	
2	News		CBS News	Candid Camera	Movie: *Born on the Fourth of July*	
4	News	ABC News	Hard Copy	Entmt. Tonight	Full House	Home Improve
11	News	NBC News	Jeopardy!	Wheel of Fortune	In the Heat of the Night	
13	Carmen Sandiego	Business Report	MacNeil, Lehrer		Wonderworks	
16	'Allo 'Allo! (6:10)	Fresh Fields (6:35)	Parent Talk	Q.E.D.	Connections	
22	Star Trek: The Next Generation		Mama's Family	227	Movie: *Jagged Edge*	
40	Silent Scream	Lightmusic	700 Club		Getting Together	
53	Full House	Perfect Strangers	Night Ct.	Married...	Movie: *Assassination*	
6	News	NBC News	Wheel of Fortune	Cheers	In the Heat of the Night	
7	News	CBS News	Wheel of Fortune	Married...	Movie: *Born on the Fourth of July*	
8	Full House	Mr. Belvedere	Love Connection	Mama's Family	Star Trek: The Next Generation	
9	News	NBC News	Current Affair	Golden Girls	In the Heat of the Night	
10	News	CBS News	Golden Girls	Married...	Movie: *Born on the Fourth of July*	
21	News	NBC News	Growing Pains	Who's the Boss?	In the Heat of the Night	
27	News	CBS News	Current Affair	Entmt. Tonight	Movie: *Born on the Fourth of July*	
33	News	ABC News	Wheel of Fortune	Jeopardy!	Full House	Home Improve
CABLE-TV CHANNELS						
A&E	Avengers		David Letterman		Richard M. Nixon	
AMC	Movie: *Alice Adams* (5:05)		Movie: *Thin Ice*			This Is Your Life
CNN	News		Moneyline	Crossfire	News	State of the People
DSC	Beyond 2000		Planet Earth		Terra X	Treasure Hunters
ESN	Up Close	Super Bowl XVIII Highlights	SportsCenter	College Basketball: Michigan at Indiana		
FAM	Rin Tin Tin K-9	New Zorro	Waltons		Roots	
K&L	Outdoor News	Comm. Prog.	Sportsbeat	PGA Almanac	Golf in Paradise	College Basketball →
LIF	Supermarket	Shop 'til Drop	China Beach		L.A. Law	
MTV	Rockline	Club MTV	Half Hour Comedy	Half Hour Comedy	Saturday Night	Day in Rock; D.F. (8:40)
NIK	...Would You Do?	Wild & Crazy Kids	Danger Mouse	Looney Tunes	Mork & Mindy	Superman
TBS	Beverly Hillbillies (6:05)	Andy Griffith (6:35)	Addams Family (7:05)	Sanford and Son (7:35)	WCW Wrestling (8:05)	
TNN	VideoPM (5:00)			Be a Star	On Stage	Church Street
TNT	Gilligan's Island	Bugs Bunny			NBA Basketball: Lakers at Trail Blazers	
USA	Smurfs	Scooby Doo	MacGyver		Murder, She Wrote	
WGN	Who's the Boss?	Who's the Boss?	Gimme a Break!	Cosby	Quincy	
PREMIUM CHANNELS						
DIS	Teen Win, Lose...	Movie: *Red Riding Hood*			Runaway Ralph	
ENC	Movie: *Gremlins* (5:00)		Movie: *The Prince and the Showgirl*			
HBO	Baby-Sitters Club	Movie: *Sticky Fingers*			Movie: *Mr. & Mrs. Bridge*	
MAX	Movie (5:00)	Movie: *The Vengeance of Fu Manchu*			Movie: *Mitchell*	
SHO	Movie: *Lassie Come Home* (5:30)		My Dad Can't Be Crazy . . .		Movie: *The Punisher*	
TMC	Movie: *Man Inside*				Movie: *Gross Anatomy*	

5:35 (TBS) **JEFFERSONS (CC)**—Comedy 8003808
George (Sherman Hemsley) avoids his mother's visit by going on a weekend camping trip with Marcus (Ernest Harden Jr.). Louise: Isabel Sanford. Bentley: Paul Benedict.

5:50 (16) **KEEP IT IN THE FAMILY** 62573565

EVENING

6 PM (2) **NEWS (CC)**; 60 min.
(4) (11) (6) (7) (9) (10) (21) (27) (33)
NEWS

Prime Time	9:00	9:30	10:00	10:30	11:00	11:30
2	Movie (Cont.)				News	Inside Edition
4	Roseanne	Coach	Civil Wars		News	Golden Girls
11	Law & Order		Super Bloopers & Practical Jokes		News	Tonight (11:35)
13	Wonderworks (Cont.)				I'm on a Mission from Buddha	
16	Secret Intelligence		World Monitor	Asia Now	...Being Served?	Robin's Nest
22	Movie (Cont.)		I Love Lucy	I Love Lucy	Comm. Progs.	
40	Life Lessons with Ron Hembree	His Place	Massacre of Innocence			Inside Sport
53	Movie (Cont.)		Hunter		Married...	Arsenio
6	Law & Order		Super Bloopers & Practical Jokes		News	Tonight (11:35)
7	Movie (Cont.)				News	Urban Angel
8	Star Trek: The Next Generation		News		Love Connection	Geraldo
9	Law & Order		Super Bloopers & Practical Jokes		News	Tonight (11:35)
10	Movie (Cont.)				News	Urban Angel
21	Law & Order		Super Bloopers & Practical Jokes		News	Tonight (11:35)
27	Movie (Cont.)				News	Cheers
33	Roseanne	Coach	Civil Wars		News	Arsenio
CABLE-TV CHANNELS						
(LARE)	Nixon (Cont.)	Beethoven Mass in C		Women in Jazz	Evening at the Improv	
(AMC)	Movie: *Johnny Apollo*				Movie: *Alice Adams*	
(CNN)	Larry King Live		News		Sports	Moneyline
(DSC)	Invention	Machines	Search for Adventure: Shark Shooters		Wings	
(ESN)	College Basketball (Cont.)	College Basketball: Kentucky at Tennessee				SportsCenter
(FAM)	Roots (Cont.)		700 Club		Bordertown	Roots
(FXL)	College Basketball: Baylor at TCU (Cont.)			Have Skis...	NBA Action	Baseball's Greatest Games
(LIFE)	Movie: *The Mosquito Coast*				Spenser: For Hire	
(MTV)	Duff (Cont.)		Most Wanted		Half Hour Comedy	Day in Rock
(NICK)	Dick Van Dyke	Get Smart	Dragnet	Alfred Hitchcock	Green Acres	Mister Ed
(TBS)	WCW Wrestling (Cont.)			Movie: *Assassination* (10:35)		
(TNN)	Nashville Now			Crook and Chase	On Stage	Church Street
(TNT)	NBA Basketball (Cont.)		Movie: *Hammer* (10:20)			
(USA)	Boxing: McCallum-Toney (middleweights)				MacGyver	
(WGN)	New York at Night		News		Love Boat	
PREMIUM CHANNELS						
(DIS)	Movie: *The Best Years of Our Lives*					
(HBO)	Movie: *Gidget*				Movie: *Good Neighbor Sam*	
(HBO)	Movie (Cont.)		Movie: *I Come in Peace* (10:15)			Real Sex 2 (11:45)
(MAX)	Movie (Cont.)		Movie: *Kid*			Movie
(SHO)	Movie (Cont.)	Super Dave	Movie: *Look Who's Talking Too*		Movie: *Warlock* (11:25)	
(TMC)	Movie (Cont.)		Movie: *Shadowzone*			Movie

13 WHERE IS CARMEN SANDIEGO? (CC)
—Children 8792

22 STAR TREK: THE NEXT GENERATION (CC)—Science Fiction; 60 min. 88841
The Enterprise transports Adm. Mark Jameson (Clayton Rohner), a renowned but ailing negotiator, to Mordan IV to mediate in a hostage crisis instigated by that planet's governor (Michael Pataki). Anne: Marsha Hunt.

40 SILENT SCREAM—Documentary 122985

53 FULL HOUSE (CC)—Comedy 38624
Jesse (John Stamos) wants one last blast as a

single guy before launching into marital orbit. Part 1 of two. Kenneth: Don Hood.
(8) FULL HOUSE (CC)—Comedy 1228
(A&E) AVENGERS (CC) (BW); 60 min. 514112
(CNN) NEWS—Sesno/Crier; 60 min.
(DIS) TEEN WIN, LOSE OR DRAW (CC) 976976
(DSC) BEYOND 2000; 60 min. 529044
(ESN) UP CLOSE—Discussion 571247
(FAM) RIN TIN TIN K-9 COP (CC) 101537
(HBO) BABY-SITTERS CLUB 573605
Dawn sets her sights on a soccer player, but he's more interested in her sister.
(KBL) OUTDOOR NEWS NETWORK 338792
(LIF) SUPERMARKET SWEEP—Game 107711
(MTV) ROCKLINE 109179
(NIK) WHAT WOULD YOU DO?—Game 104599
(TMC) MOVIE—Drama; 1 hr., 35 min. ★★ 6753501
"The Man Inside." Jurgen Prochnow.
(TNT) GILLIGAN'S ISLAND—Comedy 323860
(USA) SMURFS (CC)—Cartoon 545957
(WOR) WHO'S THE BOSS? (CC) 505402

6:05 (TBS) BEVERLY HILLBILLIES (CC)—Comedy (BW) 2019976
A new fashion called "The Clampett Look" has come to Beverly Hills. Its greatest fans: the wealthy Fenwicks, who the Clampetts think are paupers. Jed: Buddy Ebsen.

6:10 (16) 'ALLO 'ALLO!—Comedy 41312353

6:30 (4) (33) ABC NEWS (CC)—Peter Jennings 711/49792
(11) (6) (9) (21) NBC NEWS (CC)—Tom Brokaw 7808/8452/2112/74402
(13) NIGHTLY BUSINESS REPORT 9044
Commentator: Marshall Loeb.
(40) LIGHTMUSIC—Videos 113247
(53) PERFECT STRANGERS (CC) 29976
A CPA (George Wyner) enjoys his last night of freedom with Balki and Larry before going into a witness-protection program.
(7) (10) (27) CBS NEWS (CC)—Dan Rather 7266/3082/16402
(8) MR. BELVEDERE (CC)—Comedy 5808
(CSP) VIEWER CALL-IN; 90 min. 6401421
(DIS) MOVIE—Fantasy; 85 min. ★★ 5246266
"Red Riding Hood." Isabella Rossellini.
(ESN) SUPER BOWL XVIII HIGHLIGHTS 562599
Los Angeles Raiders vs. Washington.
(FAM) NEW ZORRO (CC)—Adventure 192889
(HBO) MOVIE—Comedy; 90 min. ★★ 876599
"Sticky Fingers." Melanie Mayron.
(KBL) COMMERCIAL PROGRAM
(LIF) SHOP 'TIL YOU DROP—Game 198063
(MAX) MOVIE—Crime Drama; 1 hr., 35 min. ★★ 6982529
"The Vengeance of Fu Manchu." Christopher Lee, Tony Ferrer, Tsai Chin.
(MTV) CLUB MTV 183131
(NIK) WILD AND CRAZY KIDS—Sports 128179
(TNT) BUGS BUNNY—Cartoon; 90 min. 918247
(USA) SCOOBY DOO—Cartoon 569537
(WOR) WHO'S THE BOSS? (CC) 529082

6:35 (16) FRESH FIELDS—Comedy 49498518
(TBS) ANDY GRIFFITH—Comedy (BW) 8442518
Oscar winner George Kennedy appears in this episode as a state detective.

7 PM (2) CBS NEWS (CC)—Dan Rather 2688
(4) HARD COPY—Newsmagazine 2222
(11) JEOPARDY! (CC)—Game 2624
(13) MacNEIL, LEHRER (CC); 60 min. 40976
(16) PARENT TALK—Discussion 7570
(22) MAMA'S FAMILY—Comedy 54150
Mama tries to outfox a con artist (James Hampton) who has Vint sold on a shady scheme. Vicki Lawrence Schultz, Ken Berry.
(40) 700 CLUB—Religion; 60 min. 383179
(53) NIGHT COURT—Comedy 93222
Ulcer symptoms put Harry (Harry Anderson) in the hospital, but he'd rather endure the pain than endure tests to find its cause.
(6) (7) (33) WHEEL OF FORTUNE (CC)—Game 1781/4537/14518
(8) LOVE CONNECTION 2179
(9) (27) CURRENT AFFAIR (CC) 4228/93268
(10) GOLDEN GIRLS (CC)—Comedy 5570
While Dorothy accompanies Blanche to Atlanta for Big Daddy's funeral, Sophia makes a bundle renting out their rooms. Virginia: Sheree North.
(21) GROWING PAINS—Comedy 63808
Mike and Boner learn that Coach Lubbock (Bill Kirchenbauer) has been fired, prompting them to organize a protest. Part 1 of two. Mike: Kirk Cameron. Boner: Andrew Koenig.
(A&E) DAVID LETTERMAN; 60 min. 385537
(AMC) MOVIE—Musical (BW); 80 min. ★★★ 8676686
"Thin Ice." (1937) Entertaining tale about an ice-skating commoner (Sonja Henie) in love with a young prince (Tyrone Power).
(CNN) MONEYLINE—Lou Dobbs 816957
(DSC) PLANET EARTH; 60 min. 350841
The origin and evolution of Earth.
(ENC) MOVIE—Comedy; 2 hrs. ★★★ 6504131
"The Prince and the Showgirl." Laurence Olivier, Marilyn Monroe.
(ESN) SPORTSCENTER 837315
(FAM) WALTONS—Drama; 60 min. 346773
(KBL) SPORTSBEAT—Discussion 604247
(LIF) CHINA BEACH (CC); 60 min. 359247
(MTV) HALF HOUR COMEDY HOUR 465247
(NIK) DANGER MOUSE—Cartoon 477957
(SHO) MY DAD CAN'T BE CRAZY . . . ? (CC)—Drama; 40 min. 5162060
A boy (Wil Wheaton) copes with his father's increasingly apparent mental illness.
(USA) MacGYVER—Adventure; 60 min. 923711
(WOR) GIMME A BREAK!—Comedy 888247

7:05 (TBS) ADDAMS FAMILY—Comedy (BW) 1134537
Morticia (Carolyn Jones) writes her version of the Cinderella tale. Gomez: John Astin.

7:30 (2) CANDID CAMERA 599

Pledges may alter the start and end times of programs on Ch. 13.

7:30PM **Tuesday**

4 27 ENTERTAINMENT TONIGHT (CC)
—Magazine 995/12686
Scheduled: Christian Slater ("Kuffs").
11 WHEEL OF FORTUNE (CC)—Game 6792
16 Q.E.D.—Documentary 1266
22 227 (CC)—Comedy 78228
Rose (Alaina Reed) teaches Mary and Sandra to play the piano—and her pupils compete to see who's learned more in three weeks.
53 7 10 MARRIED . . . WITH CHILDREN (CC)—Comedy 18860/6150/9266
Steve leaves Marcy (Amanda Bearse) and Bud tries to move in, but Peggy suggests a just-us-girls vacation. Part 1 of two. Peggy: Katey Sagal. Bud: David Faustino.
6 CHEERS (CC)—Comedy 9624
Sam (Ted Danson) vows to take a crack at celibacy if he's not the father of an old girlfriend's baby, while Woody understudies the part of Moses. Father Barry: Eric Christmas.
8 MAMA'S FAMILY—Comedy 4792
9 GOLDEN GIRLS (CC)—Comedy 1624
Dorothy tries to dissuade Sophia from becoming a nun; Blanche rear-ends someone

TOM CRUISE

ACADEMY AWARD WINNER BEST DIRECTOR OLIVER STONE

"THE BEST MOVIE OF THE YEAR IF NOT THE DECADE."
-David Sheehan NBC-TV

BORN ON THE FOURTH OF JULY

SEE IT FIRST! SEE IT FREE!
WORLD TELEVISION PREMIERE
A CBS TUESDAY MOVIE

Due to a mature theme, viewer discretion is advised.
SPECIAL TIME
8PM CBS 2,7,10,27

(Paul Willson)—in Rose's car. Mother Superior: Kathleen Freeman.
(21) WHO'S THE BOSS? (CC)—Comedy 70686
Samantha sneaks out to see a boy after Tony grounded her for coming home with a hickey on her neck. Todd: Katisse Buckingham. Marci: Nicole Eggert. Julia: Angela Lee.
(33) JEOPARDY! (CC)—Game 45976
(CNN) CROSSFIRE—Michael Kinsley 563353
(ESN) COLLEGE BASKETBALL; 2 hrs. 968537
Michigan Wolverines at Indiana Hoosiers. The Hoosiers beat Michigan twice last season, 70-60 and 112-79. (Live)
(KBL) PGA GOLF ALMANAC 325228
(MTV) HALF HOUR COMEDY HOUR 189315
(NIK) LOONEY TUNES—Cartoon 117063
(TNN) BE A STAR—Talent Contest 327686
(WGN) COSBY SHOW (CC)—Comedy 525266
7:35 (TBS) SANFORD AND SON—Comedy 2442860
Fred's cousin has a new wife with a fat daughter and some heavy marriage plans for Lamont (Demond Wilson).
8 PM (2) (7) (10) (27) MOVIE (CC)—Drama; 3 hrs. ★★★ 910266/554624/174402/396518
"Born on the Fourth of July." For movie details, see the Close-up on this page.
[CBS is advising viewer discretion. "Rescue 911" airs Friday at this time.]

(4) (33) FULL HOUSE (CC) 6402/23266
D.J. (Candace Cameron) volunteers for an "adopt a grandparent" program and visits a senior citizen who's secretly suffering from a serious affliction. Eddie: Whitman Mayo. Nurse: Louisa Abernathy. (Repeat)
(11) (6) (9) (21) IN THE HEAT OF THE NIGHT (CC); 60 min. 80570/53402/95402/44334
From 1990: A cocaine transporter shows no remorse for his hit-and-run felling of the Tibbs' 12-year-old neighbor—even before the FBI offers total immunity if he'll expose his boss. Tibbs: Howard Rollins.

Guest Cast

Troy Caldwell ..... William Shockley
Dwayne Dawson ..... Kevin Corrigan
Margaret Dawson ..... Esther Huston
Donnelly ..... Marc Macaulay
DA Darnell ..... Wilbur Fitzgerald

(13) WONDERWORKS (CC); 2 hrs. 20112
As "Anne of Green Gables—The Sequel" concludes, Anne's optimism and ingenuity win the hearts of the entire Harris family, including the curmudgeonly Mrs. Harris (Wendy Hiller). Anne: Megan Follows.
(16) CONNECTIONS; 60 min. 42334
(22) MOVIE—Mystery; 2 hrs. ★★★ 46792
"Jagged Edge." (1985) Suspenseful coun-

close up

MOVIE (CC) ★★★
8 PM (2) (7) (10) (27)

BORN ON THE FOURTH OF JULY

Tom Cruise

Director Oliver Stone won an Oscar for this fact-based 1989 drama about Ron Kovic, a Vietnam vet turned antiwar activist.

Oscar nominee Tom Cruise plays Kovic, who returns from the war paralyzed from the waist down, with harrowing memories of slaughtered villagers and haunted by the notion that he may have killed a comrade. At home, Kovic struggles to reconcile memories of his idealistic youth—when he and his pals would "turn the woods into a battlefield and dream that someday we would become men"—with the disillusionment of being a disabled vet who desperately wants "to be a man again."

Stone, who collaborated with Kovic on the screenplay, won his first Best Director Oscar for "Platoon"; this, he says, is its "companion piece." "Platoon" stars Tom Berenger and Willem Dafoe make appearances: Berenger as a Marine recruiter and Dafoe as Charlie. (3 hrs.)

Additional Cast

Donna ..... Kyra Sedgwick
Mr. Kovic ..... Raymond J. Barry
Mrs. Kovic ..... Caroline Kava

room drama with Glenn Close as a lawyer and Jeff Bridges her enigmatic client accused of murder. Peter Coyote, Robert Loggia. Judge Carrigan: John Dehner.

(40) GETTING TOGETHER; 60 min. 369599

(53) MOVIE—Crime Drama; 2 hrs. ★ 93624
"Assassination." (1987) Presidential aides target a feisty First Lady (Jill Ireland) to keep her from divorcing her impotent husband, but underestimate her bodyguard (Charles Bronson). Fitzroy: Stephen Elliott.

(8) STAR TREK: THE NEXT GENERATION (CC)—Science Fiction; 60 min. 48570
See Wed. 6 P.M. for details.

(A&E) RICHARD M. NIXON; 90 min. 223518
A profile of the 37th President includes dramatizations of Oval Office tape transcripts and interviews with Jack Anderson, Ben Bradlee, John Dean.

(CNN) NEWS (CC)—Show/Rock

(DIS) RUNAWAY RALPH; 45 min. 1300686
A free-spirited mouse befriends an unhappy camper (Fred Savage). Matt: Ray Walston.

(DSC) TERRA X—Documentary 488063
Topic: remnants of Inca culture.

(FAM) ROOTS—Drama; 2 hrs. 366537
Part 2. Kunta Kinte arrives in America and is sold to a Virginia tobacco farmer.

(HBO) MOVIE (CC)—Drama; 2 hrs., 5 min. ★★★ 6582247
"Mr. & Mrs. Bridge." Paul Newman.

(KBL) GOLF IN PARADISE 613995

(LIFE) L.A. LAW (CC)—Drama; 60 min. 368995

(MAX) MOVIE—Crime Drama; 1 hr., 40 min. ★★ 9309773
"Mitchell." Joe Don Baker, Martin Balsam.

(MTV) SATURDAY NIGHT 474995

(NIK) MORK & MINDY—Comedy 486605

(SHO) MOVIE (CC)—Drama; 90 min. ★ 861792
"The Punisher." Dolph Lundgren.

(TMC) MOVIE (CC)—Comedy-Drama; 1 hr., 50 min. ★★ 1065131
"Gross Anatomy." Matthew Modine.

(TNN) ON STAGE—Music 615353
Holly Dunn is the guest.

(TNT) NBA BASKETBALL (CC); 2 hrs., 20 min. 7060421
Los Angeles Lakers at Portland. (Live)

(USA) MURDER, SHE WROTE (CC)—Mystery; 60 min. 909131

PLEDGE DRIVE

The start and end times of programs today on Ch. 13 may be altered by pledge breaks. For this reason, the running times listed do not include the breaks; rather, they represent the approximate running times of the actual programs. VCR owners should remember to add sufficient time when taping PBS pledge programming.

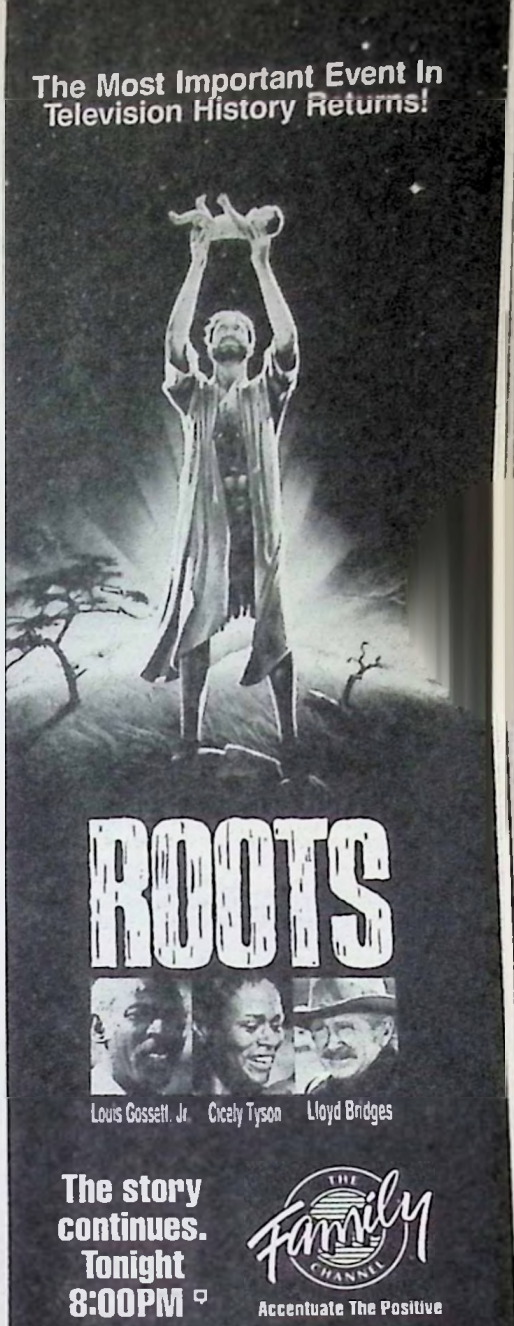

(WOR) QUINCY—Crime Drama; 60 min. 855044
8:05 (TBS) WCW WRESTLING; 2 hrs., 30 min. 8553044
8:30 (4) (33) HOME IMPROVEMENT (CC)—Comedy 5537/89583
Tim (Tim Allen) blames a headache on a talk with Jill's feminist friend, and Brad (Zachery Ty Bryan) prepares for his first date. Karen: Betsy Randle. Jennifer: Jessica Wesson. Jill: Patricia Richardson. Al: Richard Karn.
(AMC) THIS IS YOUR LIFE (BW) 852624
(CNN) STATE OF THE PEOPLE 804112
(DSC) TREASURE HUNTERS 467570
Topic: the fortune hidden by Pancho Villa.
(KBL) COLLEGE BASKETBALL; 2 hrs. 320957
Baylor at TCU. (Live)
(MTV) DAY IN ROCK 4908860
(NIK) SUPERMAN—Adventure 465112
(TNN) CHURCH STREET STATION 694860
A performance by Robin Lee.
8:40 (MTV) DUFF; 80 min. 54944191
9 PM (4) (33) ROSEANNE (CC) 2421/72605
The bowling alley frames a performance by Bonnie and Duke (rockers Bonnie Sheridan, David Crosby), plus problems between Roseanne and the gals, and Dan and Arnie (Tom Arnold). Nancy: Sandra Bernhard.
(11) (6) (9) (21) LAW & ORDER (CC); 60 min. 66614/73266/15266/24570
A lethal drug overdose leads to a case involving a stage mother (Marilyn Rockafellow) and porno movies. Stone: Michael Moriarty. Cerreta: Paul Sorvino. (Repeat)

Other Cast

Pollard ..... Tony Roberts
Danielle Melnick ..... Tovah Feldshuh
Patti ..... Maura Tierney
Dr. Seliger ..... Stephen Newman

(16) SECRET INTELLIGENCE; 60 min. 22570
(40) LIFE LESSONS WITH RON HEMBREE —Religion 620112
(8) STAR TREK: THE NEXT GENERATION (CC)—Science Fiction; 60 min. 68334
(AMC) MOVIE—Drama (BW); 1 hr., 35 min. ★★★ 7409402
"Johnny Apollo." (1940) Tyrone Power in a colorful, well-acted underworld yarn about a college boy who becomes a gangster. Lucky: Dorothy Lamour. Cain: Edward Arnold.
(CNN) LARRY KING LIVE; 60 min. 901599
(DIS) MOVIE—Drama (BW); 2 hrs., 50 min. ★★★★ 45435334
"The Best Years of Our Lives." Fredric March.
(DSC) INVENTION (CC)—Documentary 637402
A look at baseball's curve ball.
(ENC) MOVIE—Comedy; 1 hr., 35 min. ★★ 7891976
"Gidget." Sandra Dee, Cliff Robertson.
(LIF) MOVIE—Drama; 2 hrs. ★★ 361082
"The Mosquito Coast." (1986) Paul Theroux's story of an iconoclastic inventor (Harrison Ford) who moves his family from their Massachusetts farm to Central America.
(NIK) DICK VAN DYKE—Comedy (BW) 635044
(TNN) NASHVILLE NOW; 90 min. 421119
(USA) BOXING; 2 hrs. 919518
Scheduled: Mike McCallum vs. James Toney in a 12-round IBF middleweight bout, taped Dec. 13, 1991, at Atlantic City.
(WOR) NEW YORK AT NIGHT; 60 min. 875808
9:30 (4) (33) COACH (CC) 75686/69792
From last season: Hayden (Craig T. Nelson) feels strapped for cash after finding out how much Christine makes, so he agrees to endorse a line of athletic supporters. Krastack: Ron Fassler. (Repeat)
(40) HIS PLACE—Religion 524599
(A&E) BEETHOVEN MASS IN C; 60 min. 116247
John Eliot Gardiner conducts the BBC Welsh Symphony Orchestra and the Polyphonic Choir with soloists Yvonne Kenny, Diana Montague, Robert Tear and Gwynne Howell.
(DSC) SECRET LIFE OF MACHINES 531869
Topic: the radio.
(ESN) COLLEGE BASKETBALL; 2 hrs. 771605
Kentucky at Tennessee. (Live)
[Time approximate.]
(NIK) GET SMART—Comedy 522131
(SHO) SUPER DAVE (CC)—Comedy 157841
10PM (4) (33) CIVIL WARS (CC); 60 min. 1421/18995
A man's practical jokes have his wife at wits' end; Sydney (Mariel Hemingway) steps in regarding Eli's upcoming nuptials; an unconventional poet (Barry Lynch) defends himself as a suitable guardian for a deceased friend's son.

Additional Cast

Tom Rheingold ..... Ken Thorley
Luree ..... Shannon Tweed
Frances Rheingold ..... Terri Hanauer
Ed Faraday ..... Richard Minchenberg

[Another episode airs tomorrow at this time.]
(11) (6) (9) (21) SUPER BLOOPERS & PRACTICAL JOKES (CC); 60 min. 16191/76353/18353/34957
Tennis star John McEnroe appears in a practical joke played on Alan Rachins ("L.A. Law") by Rod Laver; Kevin Dobson ("Knots Landing") watches in bewilderment an argument between two charity organizers being interviewed by a news reporter. Also: Bill Moyers at a White House press conference.
(16) WORLD MONITOR 70792
(22) I LOVE LUCY—Comedy (BW) 78976
Rumor has it that Lucy and Ethel have challenged the boys to a gossip contest.
(40) MASSACRE OF INNOCENCE —Documentary; 90 min. 956334
(53) HUNTER—Crime Drama; 60 min. 72131
Someone shoots a motorcycle cop during a routine stop—which is the same way McCall (Stepfanie Kramer) lost her husband. Broder: Robert Dryer. Kirkwood: Marc Alaimo. Sherry:

Shawn Weatherly. Stoner Jackson: Steve Sandor. Rufus: Freeman King.
(8) (WGN) NEWS; 60 min.
(CNN) NEWS—Show/Rock; 60 min.
(DSC) SEARCH FOR ADVENTURE: SHARK SHOOTERS; 60 min. 359112
Underwater photographers capture sharks.
(FAM) 700 CLUB—Religion; 60 min. 345044
(MAX) MOVIE—Western; 1 hr., 35 min. ★
9105334
"Kid." C. Thomas Howell, Sarah Trigger.
(MTV) MOST WANTED; 60 min. 343686
(NIK) DRAGNET—Crime Drama 800421
(SHO) MOVIE—Comedy; 85 min. ★ 1437686
"Look Who's Talking Too." Bruce Willis.
(TNC) MOVIE—Science Fiction; 90 min. ★★
838537
"Shadowzone." Louise Fletcher.
10:15 (HBO) MOVIE—Science Fiction; 90 min. ★★
8018792
"I Come in Peace." Dolph Lundgren.
10:20 (TNT) MOVIE—Drama; 2 hrs. ★ 2488315
"Hammer." (1972) A former boxing champ (Fred Williamson) unwittingly steps into a ring of crime when he gets a chance to make a comeback. Davis: Bernie Hamilton.
[Time approximate after basketball.]
10:30 (16) ASIA NOW—Report 56112
(22) I LOVE LUCY—Comedy (BW) 87624
(A&E) WOMEN IN JAZZ—Documentary 813995
The development of scat singing is heard in the improvisational styles of Ella Fitzgerald, Sarah Vaughan, Carmen McRae.
(KBL) HAVE SKIS WILL TRAVEL 325353
(NIK) ALFRED HITCHCOCK (BW) 886841
(TNN) CROOK AND CHASE—Magazine 327711
Scheduled: Hank Thompson.
10:35 (TBS) MOVIE—Crime Drama; 2 hrs. ★ 9809131
"Assassination." (1987) Presidential aides target a feisty First Lady (Jill Ireland) to keep her from divorcing her impotent husband, but underestimate her bodyguard (Charles Bronson). Fitzroy: Stephen Elliott.
11PM (2) (4) (7) (10) (27) (33) NEWS
(11) (6) (9) (21) NEWS; 35 min.
(13) I'M ON A MISSION FROM BUDDHA —Drama; 60 min. 81686
(16) ARE YOU BEING SERVED? 17150
(22) COMMERCIAL PROGRAMS; 60 min.
(53) MARRIED . . . WITH CHILDREN (CC) —Comedy 64624
Dreams appear to come true for Al, who's asked to judge a beauty contest; and for Bud, who wakes up with lipstick on his face.
(8) LOVE CONNECTION 20686
(A&E) EVENING AT THE IMPROV—Comedy; 60 min. 792063
Michael McKean (host), Michael Floorwax.
(AMC) MOVIE—Drama (BW); 1 hr., 40 min. ★★★★
5510773
"Alice Adams." (1935) George Stevens' heartwarming study of small-town social values makes a brilliant vehicle for Katharine Hepburn. Fred MacMurray, Fred Stone.
(CNN) SPORTS—Charles/Hickman 287421
(DSC) WINGS—Documentary; 60 min. 707895
Helicopters used in combat.
(ENC) MOVIE—Comedy; 2 hrs., 10 min. ★★★
49338266
"Good Neighbor Sam." Jack Lemmon.
(FAM) BORDERTOWN (CC)—Western 628889
Archie Stanton arrives, causing Bennett to remember his wild youth. Richard Comar, John Brennan.
(KBL) NBA ACTION—Magazine 621137
(LIF) SPENSER: FOR HIRE; 60 min. 961131
(MTV) HALF HOUR COMEDY HOUR 619131
(NIK) GREEN ACRES—Comedy 647889
(TNN) ON STAGE—Music 821155
Holly Dunn is the guest.
(USA) MacGYVER—Adventure; 60 min. 325315
(WGN) LOVE BOAT—Comedy; 60 min. 550112
11:25 (SHO) MOVIE—Thriller; 1 hr., 45 min. ★★
78785686
"Warlock." Richard E. Grant, Julian Sands
11:30 (2) INSIDE EDITION (CC) 21583
Scheduled topic: spousal murder.
(4) GOLDEN GIRLS (CC)—Comedy 99841
Rose (Betty White) tries to instill some life in a recently retired friend (George Coe); and a garage-remodeling project goes nowhere fast. Vicenzo: Vito Scotti. Ernie: Don Woodard.
(16) ROBIN'S NEST—Comedy 67518
(40) INSIDE SPORT 768632
(53) (33) ARSENIO HALL (CC); 60 min. 943889/772353
Scheduled: Bette Midler; comedian Mario Joyner. (Repeat)
(7) (10) URBAN ANGEL; 60 min. 75082/95860
Victor partners with a rookie policeman to catch a cop killer. Cesar: Nicolas LaMorgia.
(8) GERALDO—Discussion; 60 min. 73624
Scheduled program topic: stress and postal employees. (Repeat)
(27) CHEERS (CC)—Comedy 74247
The Coach (Nicholas Colasanto) is suckered into buying an old scale that gives out fortune cards—fortunes that seem to be coming true.
(CNN) MONEYLINE—Lou Dobbs 611624
(ESN) SPORTSCENTER; 60 min. 747266
(FAM) ROOTS—Drama; 2 hrs. 146995
Part 2. Kunta Kinte arrives in America and is sold to a Virginia tobacco farmer.
(KBL) BASEBALL'S GREATEST GAMES; 2 hrs. 657624
Pittsburgh at Baltimore in Game 6 of the 1971 World Series.
(MAX) MOVIE—Science Fiction; 85 min. ★
2627063
"Transformations." Rex Smith, Lisa Langlois.
(MTV) DAY IN ROCK 2068266
(NIK) MISTER ED—Comedy (BW) 933484

(TMC) MOVIE—Comedy-Drama; 1 hr., 50 min. ★★ 7181131
"Something Wild." Jeff Daniels.
(TNN) CHURCH STREET STATION 649570
A performance by Robin Lee.
11:35 (11) (6) (9) (21) TONIGHT; 60 min. 8072624/7131957/8054228/8854624
Scheduled: Bob Newhart, actress Catherine O'Hara, singer Celine Dion. Johnny Carson, Ed McMahon, Doc Severinson. (Repeat)
11:40 (MTV) STEVE ISAACS; 2 hrs., 20 min. 51922614
11:45 (HBO) REAL SEX 2 (CC); 50 min. 97790976

EARLY WEDNESDAY

Mid. (2) (27) URBAN ANGEL; 60 min. 55358/223754
Victor partners with a rookie policeman to catch a cop killer. Cesar: Nicolas LaMorgia.
(4) NIGHTLINE (CC)—Ted Koppel 33862
(22) HOME SHOPPING CLUB; 5 hrs. 518990
(40) LIGHTMUSIC—Videos 396700
(A&E) RICHARD M. NIXON; 90 min. 833377
(CNN) NEWS—Rook/Moore; 60 min.
(DIS) ACHIEVERS—Profile 706984
(DSC) KOALAS OUT ON A LIMB—Documentary; 60 min. 854754
(LIF) GARRY SHANDLING—Comedy 661006
(NIK) LOONEY TUNES—Cartoon 474532
(TNN) NASHVILLE NOW; 90 min. 694261
(USA) EQUALIZER; 60 min. 616822
(WOR) KOJAK—Crime Drama; 60 min. 689358
12:20 (TNT) MOVIE—Crime Drama; 2 hrs., 35 min. ★★ 54387358
"Hustle." (1975) Burt Reynolds and Catherine Deneuve play uneasy lovers in this tale of urban crime and corruption surrounding the investigation of an apparent suicide.
12:30 (4) ANC NEWS 67532
(40) HIS PLACE—Discussion 754280
(53) COMMERCIAL PROGRAMS; 60 min.
(7) ARSENIO HALL; 60 min. 81358
Scheduled: Bette Midler; comedian Mario Joyner. (Repeat)
(8) THREE'S COMPANY—Comedy 27984
(10) CANDID CAMERA 63700
(33) NIGHTLINE (CC)—Ted Koppel 61938
(DIS) MOVIE—Documentary; 1 hr., 55 min. ★★★ 2943367
"George Stevens: A Filmmaker's Journey."
(ESN) POWDER MAGAZINE 306532
(LIF) MOLLY DODD (CC) 923358
(NIK) DOBIE GILLIS—Comedy (BW) 663984
12:35 (11) (6) (9) (21) DAVID LETTERMAN; 60 min. 7228483/2196396/7200087/1944880
Scheduled: Musician Elvin Bishop.
(HBO) MOVIE (CC)—Crime Drama; 1 hr., 35 min. ★★ 25076803
"Another 48 HRS." Eddie Murphy, Nick Nolte.
(TBS) MOVIE—Drama; 1 hr., 45 min. ★★ 49482261
"Jackson County Jail." (1976) Harsh melodrama with Yvette Mimieux as an innocent cross-country motorist who lives a nightmare of persecution. Coley: Tommy Lee Jones.
1 AM (2) LOVE CONNECTION 51782
(4) ENTERTAINMENT TONIGHT (CC) 79158
(40) GETTING TOGETHER; 60 min. 955358
(8) (27) COMMERCIAL PROGRAM
(10) ARSENIO HALL; 60 min. 81803
Scheduled: Bette Midler; comedian Mario Joyner. (Repeat)
(33) NOW IT CAN BE TOLD 573396
(AMC) MOVIE—Musical (BW); 80 min. ★★★ 7570667
"Thin Ice." (1937) Entertaining tale about an ice-skating commoner (Sonja Henie) in love with a young prince (Tyrone Power).
(CNN) SHOWBIZ TODAY 330990
(DSC) PLANET EARTH; 60 min. 962648
(ESN) SKIING; 60 min. 231700
The Swiss Miss/Nutrasweet Challenge on the U.S. Men's Pro Ski Tour, taped Jan. 16-19 at Steamboat Springs, Colo.
(LIF) COMMERCIAL PROGRAMS; 6 hrs.
(MAX) MOVIE—Thriller; 90 min. ★★ 265087
"A Girl to Kill For." Karen Medak.
(NIK) PATTY DUKE—Comedy (BW) 790358
(USA) BOXING; 2 hrs. 879272
Scheduled: Mike McCallum vs. James Toney in a 12-round IBF middleweight bout, taped Dec. 13, 1991, at Atlantic City.
(WOR) MUNSTERS—Comedy (BW) 152782
1:15 (SHO) JEFF ALTMAN—Comedy 2054880
1:30 (2) LOVE STORIES 31700
(4) ANC NEWS 39396
(53) NEWHART—Comedy 484938
(7) LET THERE BE LIGHT—Religion 9916358
(27) (33) NEWS
(A&E) BEETHOVEN MASS IN C; 60 min. 941261
(CNN) NEWS—Moore/Michaels; 60 min.
(ENC) MOVIE—Thriller; 1 hr., 50 min. ★★★ 1168445
"Someone to Watch Over Me." Tom Berenger.
(FAM) COMMERCIAL PROGRAM
(NIK) DONNA REED—Comedy (BW) 445396
(TMC) MOVIE—Comedy-Drama; 85 min. ★★ 2909735
"Parents." Bryan Madorsky, Randy Quaid.
(TNN) CROOK AND CHASE—Magazine 889396
Scheduled: Hank Thompson.
(WOR) JOE FRANKLIN 842990
1:35 (11) COMMERCIAL PROGRAM
(6) (9) (21) BOB COSTAS 9911803/4701700/5486218
Scheduled: Charles Dutton (Part 1 of two).
1:45 (SHO) MOVIE—Drama; 1 hr., 50 min. ★★ 13854087
"Lock Up." Sylvester Stallone.
2 AM (2) (10) CBS NEWS NIGHTWATCH; 4 hrs. 996532/999754
(4) WORLD NEWS NOW; 3 hrs. 252700
(40) JERRY FALWELL (CC); 60 min. 357532

(53) MOVIE—Adventure (CZ); 2 hrs. ★★★
870193
"The Fighting Kentuckian." (1949) John Wayne in top form as a hero of the War of 1812 who aids mistreated French settlers in Alabama. Vera Ralston. Willie: Oliver Hardy. Geraud: Philip Dorn. Ann: Marie Windsor. Randolph: John Howard.
(33) ANC NEWS; 55 min. 1605396
(DSC) WORLD AWAY; 60 min. 364822
(ESN) NBA TODAY 875321
(FAM) 700 CLUB—Religion; 60 min. 537716
(MTV) HALF HOUR COMEDY HOUR 878735
(NIK) AMERICA 2NIGHT—Comedy 696193
(TNN) CLUB DANCE; 60 min. 773144
(WOR) COMMERCIAL PROGRAMS; 60 min.
2:05 (11) NEWS; 35 min.
(6) NIGHTSIDE; 3 hrs., 25 min. 97613280
(9) NIGHTSIDE; 2 hrs., 55 min. 28462826
(21) HOME SHOPPING SPREE; 3 hrs., 55 min. 18692087
2:15 (HBO) KIDS IN THE HALL (CC) 2010464
2:20 (TBS) MOVIE—Drama; 2 hrs. ★★ 7575006
"Black Oak Conspiracy." (1977) Good performances distinguish this action-oriented revenge melodrama centering on a plot to defraud the elderly of their land in a Western mining community. Jingo: Jesse Vint. Lucy: Karen Carlson. Sheriff: Albert Salmi.
2:30 (A&E) WOMEN IN JAZZ—Documentary 602754
(AMC) MOVIE—Drama (BW); 1 hr., 35 min. ★★★
3627342
"Johnny Apollo." (1940) Tyrone Power in a colorful, well-acted underworld yarn about a college boy who becomes a gangster. Lucky: Dorothy Lamour. Cain: Edward Arnold.
(CNN) SPORTS—Vince Collini 224990
(DIS) MOVIE—Drama (BW); 1 hr., 50 min. ★★★
2533700
"Gilda." Rita Hayworth, Glenn Ford.
(ESN) SPORTSCENTER 120218
(MAX) MOVIE—Science Fiction; 90 min. ★★
453700
"Peacemaker." Hilary Shepard.
(MTV) SATURDAY NIGHT 784342
(NIK) SUPERMAN—Adventure 502700
2:40 (11) NOW IT CAN BE TOLD 2530551
2:45 (HBO) MOVIE—Drama; 1 hr., 35 min. ★★
85432648
"Diplomatic Immunity." Bruce Boxleitner.
2:55 (33) FIVE MINUTES TO LIVE BY 36632071
(TNT) MOVIE—Drama (BW); 2 hrs., 35 min. ★★★
18903716
"To the Ends of the Earth." (1948) Fascinating narcotic-smuggling yarn about an investigator (Dick Powell) on a worldwide chase. Signe Hasso, John Hoyt, Ludwig Donath.
3 AM (40) 100 HUNTLEY STREET; 60 min. 962754
(33) WORLD NEWS NOW; 2 hrs. 287193
(A&E) EVENING AT THE IMPROV—Comedy; 60 min. 868984
(CNN) CROSSFIRE—Michael Kinsley 350754
(ESN) UP CLOSE—Discussion 156990
(FAM) COMMERCIAL PROGRAMS; 2 hrs., 30 min.
(MTV) VIDEOS; 2 hrs. 261261
(NIK) DICK VAN DYKE—Comedy (BW) 703822
(TMC) MOVIE—Comedy; 1 hr., 45 min. ★★
8745613
"Scenes from the Class Struggle in Beverly Hills." Jacqueline Bisset, Ray Sharkey.
(USA) MOVIE—Comedy-Drama (BW); 2 hrs. ★★★★ 630377
"The Front Page." (1931) Adolphe Menjou and Pat O'Brien score in this fast-paced newspaper melodrama. Mary Brian. Bensinger: Edward Everett Horton.
(WOR) HOME SHOPPING SPREE; 3 hrs. 300174
3:10 (11) JUDGE (CC)—Drama 3620006
3:30 (CNN) NEWS—Moore/Michaels
(ENC) MOVIE—Thriller; 1 hr., 50 min. ★ 2127174
"The Final Conflict." Sam Neill.
(ESN) COLLEGE BASKETBALL; 2 hrs. 897735
Kentucky at Tennessee, taped Tuesday.
(NIK) GET SMART—Comedy 699280
3:40 (11) NIGHTSIDE—News; 80 min. 17613209
(SHO) MOVIE—Comedy; 90 min. 7202990
"Object of Desire."
3:45 (CNN) NEWSROOM—Todd/Henderson 638797
4 AM (40) HOW CAN I LIVE?; 60 min. 681377
(53) MOVIE—Fantasy; 2 hrs. ★★★ 540613
"The Company of Wolves." (British; 1984) "Little Red Riding Hood" updated with a metaphorical blend of horror, fantasy and black comedy. Angela Lansbury, David Warner. Priest: Graham Crowden.
(A&E) MOVIE—Drama (BW); 2 hrs. ★★ 603483
"The North Star." (1943) Lewis Milestone directed this Lillian Hellman screenplay about the German invasion of a small Russian village in 1941. Anne Baxter, Dana Andrews.
(CNN) LARRY KING; 60 min. 130613
(NIK) DRAGNET—Crime Drama 687445
4:05 (MAX) MOVIE—Adventure; 85 min. ★ 52235919
"Fatal Mission." Peter Fonda, Tia Carrere.
4:20 (HBO) MOVIE—Thriller; 1 hr., 35 min. ★★
71764990
"Blind Fear." Shelley Hack, Jack Langedijk.
(TBS) SOME FUN NOW—Cartoon 43899629
4:30 (AMC) MOVIE—Comedy (BW); 90 min. ★★
494385
"Adventure in Baltimore." (1949) Charming, wholesome tale of a 1905 Protestant minister and his family. Sheldon: Robert Young. Dinah: Shirley Temple.
(DIS) MOVIE—Fantasy; 85 min. ★★ 6964483
"Red Riding Hood." Isabella Rossellini.
(NIK) ALFRED HITCHCOCK (BW) 704551
4:35 (TBS) HOGAN'S HEROES—Comedy 6302532
4:45 (TMC) MOVIE—Drama (BW); 2 hrs., 15 min. ★★★
27688303
"Ziegfeld Girl." Judy Garland, Lana Turner.

MORNING

5 AM (4) (11) NEWS
(22) HOME SHOPPING CLUB; 10 hrs.
(40) 700 CLUB—Religion; 60 min. 844483
(9) HEADLINE NEWS 53938
(33) SUCCESS N LIFE; 60 min. 609025
(CNN) SHOWBIZ TODAY 607174
(MTV) VIDEOS; 60 min. 807087
(NIK) MISTER ED—Comedy (BW) 838716
(USA) MY SISTER SAM—Comedy 529342
5:05 (TBS) GOMER PYLE, USMC—Comedy 2959716
5:10 (SHO) GULLIVER'S TRAVELS; 50 min. 50672919
5:30 (4) NEWS (CC)
(11) NBC NEWS (CC)—Ann Curry 99613
(6) HOGAN FAMILY (CC)—Comedy 51483
(9) AG DAY 77445
(27) DARKWING DUCK (CC)—Cartoon 862667
(CNN) NEWS—Greenlaw/McCoy
(ESN) GETTING FIT—Exercise 452349
(FAM) COMMERCIAL PROGRAM
(MAX) MOVIE—Comedy; 1 hr., 35 min. ★ 5524342
"Ninja Academy." Will Egan, Kelly Randall.
(NIK) DOBIE GILLIS—Comedy (BW) 475261
(TNT) CRIME DOESN'T PAY FILM SHORTS 249629
(USA) COMMERCIAL PROGRAMS; 90 min.
5:35 (TBS) HEADLINE NEWS 6791716
6 AM (2) (11) NEWS; 60 min.
(4) NEWS (CC)
(40) LIFE LESSONS WITH RON HEMBREE—Religion 470716
(53) VIDEO POWER—Children 765700
(6) NBC NEWS (CC)—Ann Curry 58342
(7) CBS NEWS 58396
(9) HEADLINE NEWS 70532
(10) THIS MORNING'S BUSINESS 78174
(21) NBC NEWS (CC)—Ann Curry; 60 min. 57434
(27) KENNETH COPELAND—Religion 865754
(33) AG DAY 90984
(A&E) RISING DAMP—Comedy 472174
(AMC) MOVIE—Comedy (BW); 70 min. ★★ 1490261
"Annabel Takes a Tour." (1938) Zippy yarn about a movie star (Lucille Ball) whose press agent (Jack Oakie) is kept busy getting her into and out of trouble. Ruth Donnelly, Bradley Page, Ralph Forbes, Frances Mercer, Donald McBride, Alice White, Chester Clute.
(CNN) NEWS—Greenlaw/McCoy
(DIS) MOUSERCISE—Children 700700
(ENC) MOVIE—Comedy; 1 hr., 40 min. ★★ 9272667
"Making Mr. Right." John Malkovich.
(ESN) BODIES IN MOTION—Exercise 202826
(FAM) MARILYN HICKEY—Religion 669648
(HBO) ICE QUEEN'S MITTENS 402844
(MTV) AWAKE ON THE WILD SIDE; 2 hrs. 868358
(NIK) LASSIE—Drama (BW) 485648
(SHO) MOVIE—Biography; 1 hr., 40 min. ★★ 5283483
"Sadat." Louis Gossett Jr., John Rhys-Davies. [Concludes tomorrow at this time.]
(TNT) WOODY WOODPECKER; 60 min. 53733
(WOR) COMMERCIAL PROGRAMS; 90 min.
6:05 (TBS) I LOVE LUCY—Comedy (BW) 4101280
6:30 (4) (6) NEWS
(40) WORD FOR TODAY—Religion 408984
(53) G.I. JOE—Cartoon 81754
(7) OHIO VALLEY THIS MORNING 66754
(8) MUPPET BABIES—Cartoon 64396
(9) NBC NEWS (CC)—Ann Curry 77782
(10) (27) CBS NEWS 77764/78280
(33) THIS MORNING'S BUSINESS 97280
(A&E) PREVIEW 400342
(CNN) BUSINESS MORNING 126358
(DIS) JUMP, RATTLE AND ROLL 916754
(ESN) UP CLOSE—Discussion 948532
(FAM) JAMES ROBISON—Religion 784396
(HBO) MOVIE—Comedy; 1 hr., 35 min. ★ 5215648
"Teen Witch." Robyn Lively, Dan Gauthier.
(NIK) CABLE IN THE CLASSROOM 586716
6:35 (TBS) FLINTSTONES—Cartoon 1225483
7 AM (2) (7) (10) (27) THIS MORNING (CC)—Smith/Zahn; 2 hrs. 41919/85377/29735/97803
Scheduled: Gloria Steinem ("Revolution from Within: A Book of Self-Esteem"); the set of "Davis Rules"; makeovers for older women.
(4) (33) GOOD MORNING AMERICA (CC)—Gibson/Lunden; 2 hrs. 36087/16803
Scheduled: Actress Cybill Shepherd. Also: caring for elderly parents.
(11) (6) (9) (21) TODAY (CC); 2 hrs. 16261/81551/21193/62193
Scheduled: Tips for shopping at garage sales.
(13) SESAME STREET (CC); 60 min. 99754
(40) JAMES ROBISON—Religion 227551
(53) NINJA TURTLES (CC)—Cartoon 25303
(8) DENNIS THE MENACE—Cartoon 87735
(A&E) OSCAR REMEMBERED; 40 min. 1885551
(CNN) NEWS—Greenlaw/McCoy
(DIS) GOOD MORNING, MICKEY! 639193
(ESN) SPORTSCENTER 598071
(FAM) ALF—Cartoon 407735
(LIF) IT FIGURES—Exercise 410209
(MAX) MOVIE—Adventure; 1 hr., 45 min. ★★ 8389321
"The Wreck of the Mary Deare." Gary Cooper.
(NIK) MR. WIZARD'S WORLD (CC) 232483
(TMC) MOVIE (CC)—Drama; 2 hrs., 10 min. ★★★ 18036071
"New York Stories." Woody Allen, Nick Nolte.
(TNT) BUGS BUNNY—Cartoon; 60 min. 429938
(USA) MAGILLA GORILLA & FRIENDS 867193
7:05 (TBS) TOM AND JERRY; 60 min. 5471377
7:30 (40) ADVENTURES IN DRY GULCH 213358
(53) JAMES BOND JR. (CC)—Cartoon 10700
(8) TINY TOONS (CC)—Cartoon 93342

(AMC) MOVIE—Drama (BW); 2 hrs., 5 min. ★★★ 65364613
"State of the Union." (1948) A power-mad publisher (Angela Lansbury) shoves a magnate (Spencer Tracy) toward the White House. Katharine Hepburn, Van Johnson, Adolphe Menjou, Margaret Hamilton, Lewis Stone.
(CNN) BUSINESS DAY 851532
(DIS) CARE BEARS (CC)—Cartoon 545700
(ESN) SPORTSCENTER 680006
(FAM) POPEYE—Cartoon 313342
(LIF) EVERYDAY WORKOUT—Exercise 499716
(NIK) YOGI BEAR—Cartoon 211990
(USA) SCOOBY DOO—Cartoon 773700
(WOR) LEAVE IT TO BEAVER (BW) 272822
7:40 (A&E) AT SOTHEBY'S 88135629
8 AM (13) MISTER ROGERS (CC)—Children 74735
(16) AGEWISE—Magazine 67445
(40) 100 HUNTLEY STREET; 60 min. 835629
(53) (8) PETER PAN & THE PIRATES (CC) —Cartoon 56731/95193
(A&E) MOVIE—Western; 2 hrs. ★ 594735
"The Longest Hunt." (Italian; 1968) Keenan Wynn as a rancher who hires a gunman to bring back his outlaw son. Brian Kelly, Fabrizio Mioni, Erika Blanc.
(CNN) NEWS—Collins/Battista; 60 min.
(CSP) VIEWER CALL-IN; 90 min. 5652803
(DIS) ADVENTURES OF THE GUMMI BEARS —Cartoon 730261
(ENC) MOVIE—Comedy; 2 hrs. ★★★ 1977006
"The Prince and the Showgirl." Laurence Olivier, Marilyn Monroe.
(ESN) SPORTSCENTER 793919
(FAM) AUGIE DOGGIE—Cartoon 500261
(HBO) BABAR—Cartoon 795377
(LIF) ATTITUDES—Magazine; 60 min. 160613
Guest: author Sidney Sheldon.
(MTV) DAY IN ROCK 1447803
(NIK) INSPECTOR GADGET—Cartoon 333551
(SHO) MOVIE—Science Fiction; 1 hr., 40 min. ★ 9758483
"Eliminators." Andrew Prine, Denise Crosby.
(TNT) POPEYE—Cartoon; 60 min. 420667
(USA) SCOOBY DOO—Cartoon 984209
(WOR) I DREAM OF JEANNIE—Comedy 186551
0:45 (TBS) I DREAM OF JEANNIE—Comedy 6442358
1:00 (MTV) AWAKE ON THE WILD SIDE; 50 min. 64302532
2:00 (13) SESAME STREET (CC); 60 min. 34919
(16) SIT AND BE FIT—Exercise 66716
(53) DENNIS THE MENACE—Cartoon 19712
(8) DUCKTALES (CC)—Cartoon 94464
(DIS) WELCOME TO POOH CORNER 739532
(ESN) SPORTSCENTER 785990
(FAM) LITTLES—Cartoon 509532
(HBO) WONDERFUL WIZARD OF OZ 794648
(NIK) DANGER MOUSE—Cartoon 332822
(USA) VOLTRON—Cartoon 976280
(WOR) BEWITCHED—Comedy 185822
3:15 (TBS) BEWITCHED—Comedy 5881498

8:45 (MAX) MOVIE (CC)—Comedy; 1 hr., 35 min. ★★ 88267087
"My Blue Heaven." Steve Martin, Rick Moranis.
9 AM (2) (6) (9) (27) SALLY JESSY RAPHAEL —Discussion; 60 min. 98990/30990/89280/841174
Scheduled topic: discovering that one's parent has committed adultery.
(4) (7) (10) (21) REGIS & KATHIE LEE; 60 min. 90358/34716/87822/12174
Scheduled: A segment featuring celebrity interviews in Monaco.
(11) GERALDO—Discussion; 60 min. 81648
Scheduled topic: being reunited with a loved one after a long separation.
(16) BODY ELECTRIC—Exercise 80396
(40) RICHARD ROBERTS—Religion 245342
(53) MUPPET BABIES—Cartoon 22934
(8) CHIP 'N DALE (CC)—Cartoon 85716
(33) I LOVE LUCY—Comedy (BW) 24358
(CNN) NEWS—Cain/Kelley; 60 min.
(DIS) UNDER THE UMBRELLA TREE 657984
(DSC) ASSIGNMENT—Science; 60 min. 496754
(ESN) BASIC TRAINING WORKOUT 603342
(FAM) WALTONS—Drama; 60 min. 678398
(HBO) MOVIE (CC)—Fantasy; 2 hrs., 25 min. ★★★ 50527174
"Superman." Christopher Reeve.
(LIF) YOUR BABY AND CHILD 503358
(MTV) KARYN BRYANT; 3 hrs. 377990
(NIK) LASSIE—Drama (BW) 323174
(TNN) VIDEOMORNING; 3 hrs. 976006
(TNT) PINK PANTHER; 60 min. 251464
(USA) SMURFS (CC)—Cartoon 967532
(WOR) SILVER SPOONS (CC)—Comedy 176174
9:05 (TBS) LITTLE HOUSE ON THE PRAIRIE —Drama; 60 min. 4619342
(TMC) MOVIE—Drama (BW); 1 hr., 35 min. ★★★★ 79137803
"Fury." Spencer Tracy, Sylvia Sidney.
9:30 (16) HOMESTRETCH—Exercise 18667
(40) PAUL GAUDINO—Exercise 606713
(53) KENNETH COPELAND—Religion 56483
(8) STORYTIME—Children 13087
(33) ANDY GRIFFITH—Comedy (BW) 52629
(DIS) DUMBO'S CIRCUS—Children 481483
(ESN) BODYSHAPING—Exercise 331613
(LIF) WHAT EVERY BABY KNOWS 248919
(NIK) MAYA THE BEE—Cartoon 901385
(USA) CARTOON EXPRESS 617025
(WOR) IT'S A LIVING—Comedy 804445
10AM (2) $100,000 PYRAMID—Game 13648
(4) MAURY POVICH; 60 min. 48822
Scheduled guest: Bob Barker.
(11) (21) JENNY JONES; 60 min. 35396/78700
Scheduled topic: couples who choose to live together and not marry. Also: fitness trainers of celebrities.
(16) MISTER ROGERS (CC)—Children 25532
(40) LIFE LESSONS WITH RON HEMBREE —Religion 595464
(53) (FAM) 700 CLUB; 60 min. 16984/415754

(6) PHIL DONAHUE (CC); 60 min. 77358
Scheduled guest: Gloria Steinem. (Live)
(7) (10) (27) DESIGNING WOMEN 57006/91464/69532
Julia gets her head stuck in a bannister as zero hour approaches for the Governor's Ball.
(8) WORLD TOMORROW—Religion 55648
(9) GERALDO—Discussion; 60 min. 37700
Scheduled topic: being reunited with a loved one after a long separation.
(33) JOAN RIVERS; 60 min. 35938
(A&E) O'HARA, U.S. TREASURY—Crime Drama; 60 min. 131700
(AMC) MOVIE—Drama (BW); 85 min. ★★ 7122532
"Nancy Steele Is Missing." (1937) A convict, just out of prison, plots to pawn off a girl as the financier's daughter he kidnapped 20 years earlier. Victor McLaglen, June Lang, Walter Connolly. Sturm: Peter Lorre.
(CNN) NEWS—Collins/Battista; 60 min.
(DIS) DONALD DUCK PRESENTS 907006
(DSC) TRAVEL & ADVENTURE 502754
(ENC) MOVIE—Comedy; 1 hr., 35 min. ★★ 9563713
"Gidget." Sandra Dee, Cliff Robertson.
(ESN) SPORTSCENTER 866984
(LIF) FRUGAL GOURMET—Jeff Smith 771822
(NIK) EUREEKA'S CASTLE; 60 min. 217174
(SHO) MOVIE—Science Fiction (BW); 80 min. ★★★ 6691342
"Village of the Damned." George Sanders.
(TNT) DALLAS—Drama; 60 min. 978862
(USA) MURDER, SHE WROTE (CC)—Mystery; 60 min. 779984
(WOR) BONANZA—Western; 60 min. 278006
10:05 (TBS) MOVIE—Drama; 2 hrs. ★★ 9833629
"Wild Horses." (Made for TV; 1985) Kenny Rogers as an over-the-hill rodeo champ on a rowdy roundup of mustangs in modern-day Wyoming. Daryl: Pam Dawber. Dean: David Andrews. Ward: Ben Johnson.
10:30 (2) (7) (10) (27) FAMILY FEUD—Game 58648/83358/46984/11822
(16) SESAME STREET (CC); 60 min. 573716
(40) BETTY JEAN ROBINSON—Music 347754
(8) LAVERNE & SHIRLEY—Comedy 80700
(DIS) MUSIC BOX—Children 759396
(DSC) GREAT CHEFS OF SAN FRANCISCO 321716
(ESN) SPORTSCENTER 705754
(LIF) SISTER KATE—Comedy 429342
(MAX) MOVIE—Comedy; 1 hr., 35 min. ★★ 4285919
"Won Ton Ton, the Dog Who Saved Hollywood." Madeline Kahn, Bruce Dern.
10:35 (TMC) MOVIE—Comedy; 85 min. ★ 75145025
"Look Who's Talking Too." Bruce Willis.
11AM (2) (7) (10) (27) PRICE IS RIGHT—Game; 60 min. 33990/84648/28006/96174
(4) (33) HOME; 90 min. 764006/715700
(11) (6) (9) (21) ONE ON ONE—John Tesh 85754/41396/67358/29700
Scheduled: Lloyd Bridges; Cindy Williams.
(40) ULTRASOUND: A WINDOW TO THE WOMB—Viewpoint; 60 min. 222006
(53) MATLOCK (CC)—Drama; 60 min. 75808
(8) ODD COUPLE—Comedy 36464
(A&E) FUGITIVE—Drama (BW); 60 min. 224464
(CNN) NEWS—Cain/Kelley
(DIS) FRAGGLE ROCK—Cartoon 393754
(DSC) LOW CHOLESTEROL GOURMET 177822
(ESN) GETTING FIT—Exercise 535822
(FAM) HEART TO HEART—Discussion 156464
(LIF) TRACEY ULLMAN—Comedy 169938
(NIK) ELEPHANT SHOW—Children 175464
(TNT) KNOTS LANDING; 60 min. 873218
(USA) DIVORCE COURT—Drama 708716
(WOR) 9 BROADCAST PLAZA; 60 min. 185342
11:30 (11) COSBY SHOW (CC)—Comedy 06483
(13) MISTER ROGERS (CC)—Children 15919
(16) SOCIOLOGICAL IMAGINATION 27759
(6) (9) (21) CONCENTRATION—Game 42025/68087/69759
(8) COMMERCIAL PROGRAMS; 60 min.
(AMC) MOVIE—Comedy (BW); 70 min. ★★ 8725782
"Annabel Takes a Tour." (1938) Zippy yarn about a movie star (Lucille Ball) whose press agent (Jack Oakie) is kept busy getting her in- to and out of trouble. Ruth Donnelly.
(CNN) CRIER & CO.—Discussion 714377
(DIS) RACCOONS—Cartoon 394483
(DSC) PASQUALE'S KITCHEN EXPRESS—Cooking 178551
(ESN) BODY BY JAKE—Exercise 536551
(FAM) COMMERCIAL PROGRAMS; 90 min.
(HBO) MOVIE (CC)—Comedy; 1 hr., 45 min. ★ 2657713
"Worth Winning." Mark Harmon.
(LIF) SPENSER: FOR HIRE; 60 min. 553754
(NIK) FRED PENNER'S PLACE 176193
(SHO) MOVIE—Comedy; 1 hr., 45 min. ★ 7417174
"Opportunity Knocks." Dana Carvey.
(USA) DIVORCE COURT—Drama 709445

AFTERNOON

Noon (2) (11) (6) (7) (10) (21) (27) NEWS
(4) GOOD DAY PITTSBURGH; 60 min. 96396
Guest: author Drew Brown ("You Gotta Be lieve"). Host: Ann Devlin. (Live)
(13) SESAME STREET (CC); 60 min. 46880
(16) BUSINESS OF MANAGEMENT 60532
(40) 700 CLUB—Religion; 60 min. 969714
(53) ANDY GRIFFITH—Comedy (BW) 15648
(9) CLOSER LOOK (CC)—Faith Daniels 35822
(A&E) DAVID LETTERMAN; 60 min. 972984
(CNN) NEWS—Collins/Battista; 60 min.
(DIS) CARE BEARS (CC)—Cartoon 740648
(DSC) HOMEWORKS 345396

51 CAREER OPPORTUNITIES

Act now for special "New Year's" discount.

Sally Struthers shows you how to train at home in your spare time...

You Can Train For At Home In Your Spare Time

Select Your Career Stamp. Paste on attached postcard and mail today.

High School 07	Travel Agent 35	Business Management 60	Interior Decorating 12	Electronics Technology 67	Electronics 02	Computer Programming /COBOL 69
Accounting 61	Animal Care Specialist 47	Police Sciences 29	Gun Repair 25	Personal Computer Specialist 38	Diesel Mechanics 55	Computer-Assisted Bookkeeping 48
TV/VCR Repair 87	Wildlife/ Forestry Conservation 22	Photography 40	Finance 81	Dressmaking & Design 42	Surveying & Mapping 52	Industrial Engineering Technology 66
Auto Mechanics 04	Art 32	Hotel/ Restaurant Management 05	Marketing 80	Electrical Engineering Technology 65	Microcomputer Repair 57	Private Security Officer 10
Medical/ Dental Office Assistant 20	Journalism/ Short Story Writing 41	Legal Assistant 08	Legal Secretary 09	Mechanical Engineering Technology 62	Fashion Merchandising 51	Florist 30
Computer Programming 01	Electrician 06	Small Business Management 70	Catering/ Gourmet Cooking 59	Civil Engineering Technology 63	Applied Computer Science 64	Starting Your Own Business 70
Child Day Care 03	Secretary 13	Air Conditioning & Refrigeration 14	Fitness & Nutrition 94	Motorcycle Repair 33	Hospitality Management 68	Teacher Aide 26
Bookkeeping 18	Drafting 85	Cosmetology /Beauty Consultant 11	Gardening & Landscaping 11	Health Insurance Claims Examiner 11	Home Remodeling & Repair 11	DETAILS INSIDE

Today!

Sally Struthers, Star of Movies and TV says...

"I know how important training is to having a successful career—without it, trying to find a good job is almost impossible. With ICS, you can train in your own home for a better job, more money, and greater job security."

51 ways we help you

Read What These Outstanding ICS Graduates Think of Their Training

We are proud of these comments sent to us by students and graduates when we asked them to evaluate our courses. They may or may not be typical because opportunities vary from time to time and from one place to another. But these comments show what can be done by those who set their goals high and go after what they want.

Expects Huge Earnings

"...Since graduation, I am now a General Sales Manager of a real estate loan company, and I expect earnings of over $80,000 a year. ICS training is the best value for the money that I have seen in the country!"

D. Hinton, California, Accounting Degree Program

Course Leads to Promotion

"I would like to express my appreciation for your home-study course...I have become so skilled in computer programming and operation that I'm being promoted to the position of Manager of Information Systems!"

R. Dennison, Tennessee, Computer Programming

Computer Programming /COBOL 69	Electronics 02	Electronics Technology 67	Interior Decorating 12	Business Management 60	Travel Agent 35	High School 07
Computer-Assisted Bookkeeping 48	Diesel Mechanics 55	Personal Computer Specialist 38	Gun Repair 25	Police Sciences 29	Animal Care Specialist 47	Accounting 61
Industrial Engineering Technology 66	Surveying & Mapping 52	Dressmaking & Design 42	Finance 81	Photography 40	Wildlife/ Forestry Conservation 22	TV/VCR Repair 87
Private Security Officer 10	Microcomputer Repair 57	Electrical Engineering Technology 65	Marketing 80	Hotel/ Restaurant Management 05	Art 32	Auto Mechanics 04
Florist 30	Fashion Merchandising 51	Mechanical Engineering Technology 62	Legal Secretary 09	Legal Assistant 08	Journalism/ Short Story Writing 41	Medical/ Dental Office Assistant 20
Starting Your Own Business 70	Applied Computer Science 64	Civil Engineering Technology 63	Catering/ Gourmet Cooking 59	Small Business Management 70	Electrician 06	Computer Programming 01
Teacher Aide 26	Hospitality Management 68	Motorcycle Repair 33	Fitness & Nutrition 94	Air Conditioning & Refrigeration 14	Secretary 13	Child Day Care 03
MAIL CARD TODAY!	Home Remodeling & Repair 11	Health Insurance Claims Examiner 11	Gardening & Landscaping 11	Cosmetology /Beauty Consultant 11	Drafting 85	Bookkeeping 18

qualify for the job you really want

The decision to invest your time, energy and money in preparing for a new career is not a simple one. Yet it may be the most important decision you will ever make. It can offer you the opportunity to qualify for the job you want...more money, security and a better way of life.

At ICS we've spent more than a hundred years training people for exciting and profitable careers in a wide variety of fields. From our beginnings in 1890, we have expanded to include dozens of different courses. Over the years we have become a world leader in training for business, industry, science and technology. In fact, the ICS training method has proven so successful that over 10,000,000 students have enrolled and over 2,000 American corporations have chosen the ICS training system for their own employees, including U.S. Steel, Avon, General Electric, IBM, Ford, Mobil and International Paper.

LIMITED-TIME OFFER!
To take advantage of this Special "New Year's" Discount, you must mail this Post-Paid Card by February 29th.

Self-Paced, Individualized Studies

Choose a Specialized Associate Degree or special training leading to a Career Diploma. Train for an entry-level job or advancement where you already work. Through ICS you learn at home without wasting time traveling to class, waiting in lines, etc. You learn when you choose...go as fast or slow as you like. And, because you are a class of one, there's no waiting for the next semester...you can start any time!

So, without obligation, just select your Career Stamp. Fill in your name and address and mail the attached postage-paid card today.

YOUR FREE FACTS AND COLOR BROCHURE WILL BE MAILED TO YOU RIGHT AWAY.

No obligation. No salesman will visit.

PLEASE SEND ME FREE FACTS AND FULL INFORMATION ON HOW I CAN TRAIN AT HOME FOR THE CAREER I HAVE SELECTED. I UNDERSTAND I AM UNDER NO OBLIGATION AND NO SALESMAN WILL VISIT ME.

PASTE CAREER STAMP HERE

Could a Career Diploma Help You Earn $25,000 to $100,000 More in Your Lifetime?
Compare your present salary with the money you could be making in any one of the careers listed. And it's not only the money, but the fun of working in a job you like.

Could a Specialized Associate Degree Be Worth Thousands of Dollars to You?
A degree could make a giant difference in your lifetime earnings, compared to the average earnings of a high school graduate. Choose the degree or career course you are most interested in and paste the stamp in the box above.

Accredited by the Accrediting Commission of the National Home Study Council

329X

ICS SINCE 1890 Over 100 Years Excellence

INTERNATIONAL CORRESPONDENCE SCHOOLS
NORTH AMERICAN CORRESPONDENCE SCHOOLS
Dept. GDGZ12S
925 OAK STREET, SCRANTON, PA 18540-9886

Name_____ Age____

Address_____ Apt. #____

City/State_____ Zip____

Phone ( ) _____

Please write in number shown on career stamp here:____

A Subsidiary of National Education Corporation

Mail This Post-Paid Card For Free Facts Today!

Train at Home for a Better Career

Mail This Card Today for Free Facts, Full Information That Could Start You on the Road to a Well-Paid Career in the Field of Your Choice.

See inside for details. Detach card and mail today.

Send for Free Facts by February 29th & Get a Special "New Year's" Discount When You Enroll!

NO POSTAGE NECESSARY IF MAILED IN THE UNITED STATES

BUSINESS REPLY MAIL

FIRST-CLASS MAIL PERMIT NO. 1271 SCRANTON, PA

POSTAGE WILL BE PAID BY ADDRESSEE

INTERNATIONAL CORRESPONDENCE SCHOOLS
NORTH AMERICAN CORRESPONDENCE SCHOOLS
925 OAK STREET
SCRANTON PA **18540-9886**

(ENC) MOVIE—Comedy; 2 hrs., 10 min. ★★★ 76390803
"Good Neighbor Sam." Jack Lemmon.
(ESN) BODIES IN MOTION—Exercise 796006
(MAX) MOVIE—Drama (BW); 1 hr., 45 min. ★★★ 7565759
"The Wrong Man." Henry Fonda, Vera Miles.
(MTV) HALF HOUR COMEDY HOUR 501990
(NIK) DAVID THE GNOME—Cartoon 343938
(TMC) MOVIE—Drama; 1 hr., 50 min. ★★ 1349445
"X, Y & Zee." Elizabeth Taylor.
(TNN) COOKIN' U.S.A. 100006
(TNT) MOVIE—Adventure; 2 hrs. ★ 363648
"Hercules Against the Sons of the Sun." (Italian; 1964) Hero (Mark Forest) sets out to rescue a princess (Anna Maria Pace) from a sun-god sacrifice. Mytha: Guiliano Gemma.
(USA) JUDGE (CC)—Drama 987396
(WOR) NEWS; 60 min.
12:05 (TBS) PERRY MASON (BW); 60 min. 3458434
A small Danish community and its proud furniture craftsmen are the targets of a double-dealing con man out for a quick profit. Norstead: Karl Swenson. Lisa: Osa Massen.
12:30 2 7 10 27 YOUNG AND THE RESTLESS —Serial; 60 min. 753990/308464/935532/146532
11 6 21 CLOSER LOOK (CC)—Faith Daniels 76613/22735/96087
16 HERE'S TO YOUR HEALTH 12483
53 ALL IN THE FAMILY—Comedy 54071
8 FAMILY TIES (CC)—Comedy 17803
9 HEADLINE NEWS 54445
33 LOVING (CC)—Serial 56445
(DIS) LUNCH BOX—Cartoon 389071
(DSC) EASY DOES IT 969769
(ESN) BODYSHAPING—Exercise 415629
(LIF) E/R—Comedy 242735
(MTV) DAY IN ROCK 2880532
(NIK) LITTLE KOALA—Cartoon 301321
(TNN) SIDE BY SIDE—Travel 843209
(USA) JUDGE (CC)—Drama 515613
2:40 (MTV) STEVE ISAACS; 2 hrs., 20 min. 43906938
2:45 (AMC) MOVIE—Drama (BW); 2 hrs., 5 min. ★★★ 16649984
"State of the Union." (1948) A power-mad publisher (Angela Lansbury) shoves a magnate (Spencer Tracy) toward the White House. Katharine Hepburn, Van Johnson.
PM 4 33 ALL MY CHILDREN—Serial; 60 min. 72716/71700
11 6 9 21 DAYS OF OUR LIVES (CC) —Serial; 60 min. 77396/10990/79700/11342
13 NATURE (CC); 60 min. 11700
See Sunday 8 P.M. for details.
16 ETHICS IN AMERICA (CC); 60 min. 17938
40 GETTING TOGETHER; 60 min. 181934
53 ODD COUPLE—Comedy 75844
8 700 CLUB—Religion; 60 min. 12358
(A&E) AVENGERS (CC) (BW); 60 min. 256272
(CNN) SONYA LIVE; 60 min. 518700
(DIS) MOVIE (CC)—Fantasy; 75 min. ★★ 8749193
"Fun and Fancy Free."
(DSC) TRAVEL & ADVENTURE 137984
(ESN) POWDER MAGAZINE 597342
(FAM) MOVIE—Drama; 2 hrs. ★★ 683613
"Father Murphy." (Made for TV; 1981) Merlin Olsen as an 1870s frontiersman who runs afoul of a greedy town boss (Burr DeBenning) in this pilot for the series.
(LIF) SUPERMARKET SWEEP—Game 402280
(NIK) NOOZLES—Cartoon 231754
(TNN) TOP CARD—Game 778844
(USA) SUPERIOR COURT—Drama 866464
(WOR) FAMILY—Drama; 60 min. 803716
1:05 (TBS) HAWAII FIVE-O; 2 hrs. 4398938
1:15 (HBO) MOVIE—Comedy; 1 hr., 35 min. ★★ 30857844
"Twister." Harry Dean Stanton, Suzy Amis.
1:30 2 7 10 27 BOLD AND THE BEAUTIFUL (CC)—Serial 81464/18532/51358/53396
53 BOB NEWHART—Comedy 53342
(DSC) GREAT CHEFS OF CHICAGO 951880
(ESN) SNOWMOBILING 334700
Competition in the Ski-Doo Formula I series, taped Dec. 22, 1991, at Ashland, Wis.
(LIF) SHOP 'TIL YOU DROP—Game 241006
(NIK) MAYA THE BEE—Cartoon 751862
(SHO) MOVIE—Drama; 1 hr., 35 min. ★★ 8350025
"Miracle of the Heart: A Boys Town Story."
(TNN) BE A STAR—Talent Contest 835280
(USA) SUPERIOR COURT—Drama 514984
2 PM 2 7 10 27 AS THE WORLD TURNS —Serial; 60 min. 14377/58735/92193/60261
4 33 ONE LIFE TO LIVE—Serial; 60 min. 14795/89261
11 6 9 21 ANOTHER WORLD—Serial; 60 min. 96919/61209/94551/44209
13 GOURMET COOKING 5445
16 WELCOME TO MY STUDIO—Painting 1483
40 LOVE SPECIAL—Religion 911193
53 BRADY BUNCH—Comedy 62700
8 MERRIE MELODIES—Cartoon 5071
(A&E) MOVIE—Drama; 2 hrs. ★★★ 800648
"Simba." (British; 1955) A farmer (Dirk Bogarde) struggles against Mau Mau terrorists in Kenya. Virginia McKenna, Donald Sinden. Gripping. Shot in Africa.
(CNN) NEWS—Cain/Attkisson; 60 min.
(DSC) LOW CHOLESTEROL GOURMET 928483
(ESN) AUSTRALIAN OPEN; 2 hrs. 266280
Early-round coverage from the fourth day of the prestigious tennis tournament, taped yesterday at Melbourne, Australia.
(LIF) MOONLIGHTING; 60 min. 772551
(MAX) MOVIE—Comedy; 1 hr., 45 min. ★★★ 6295377
"The Pink Panther Strikes Again." Peter Sellers, Herbert Lom, Colin Blakely.
(NIK) LITTL' BITS—Cartoon 926025

(TMC) BLUE AND THE GRAY—Drama; 2 hrs., 25 min. 11211342
Part 2 chronicles the travels of John Geyser through the South; the marriage of Jonas and Mary (Julia Duffy); and the battlefront experiences of a Union soldier (Brian Kerwin) and his Confederate cousin (Dan Shor).
(TNN) CROOK AND CHASE—Magazine 573803
Scheduled: Hank Thompson.
(TNT) MOVIE—Drama (BW); 2 hrs. ★★ 670280
"Mr. Soft Touch." (1949) A gambler, pursued by racketeers, hides in a settlement house and is reformed by a social worker. Glenn Ford, Evelyn Keyes, John Ireland.
(USA) JOKER'S WILD—Game 350193
(WGN) MAGNUM, P.I.; 60 min. 548377

2:30 (13) JOY OF PAINTING 3700
(16) COOKIN' CHEAP 9938
(40) PASTOR JACK HAYFORD 641822
(53) DUCKTALES (CC)—Cartoon 88280
(8) WOODY WOODPECKER—Cartoon 5700
(DIS) FLINTSTONES: JOGGING FEVER 867754
(DSC) PASQUALE'S KITCHEN EXPRESS —Cooking 552984
(ENC) MOVIE—Comedy; 1 hr., 40 min. ★★ 68308280
"Making Mr. Right." John Malkovich.
(NIK) JEFF'S COLLIE—Drama (BW) 656754
(TNN) ON STAGE—Music 121984
Holly Dunn is the guest.
(USA) WIN, LOSE OR DRAW—Game 800862

PM (2) (7) (10) (27) GUIDING LIGHT—Serial; 60 min. 4735/40667/60445/55193
(4) (33) GENERAL HOSPITAL—Serial; 60 min. 9803/62445
(11) (6) (9) (21) SANTA BARBARA—Serial; 60 min. 84071/40613/62803/69795
(13) SESAME STREET (CC); 60 min. 19735
(16) FRUGAL GOURMET (CC)—Jeff Smith 1590
(22) TOM AND JERRY—Cartoon 29025
(40) HOW CAN I LIVE?; 60 min. 172377
(53) CHIP 'N DALE (CC)—Cartoon 54735
(8) TALE SPIN (CC)—Cartoon 7006
(AMC) MOVIE—Musical; 1 hr., 50 min. ★★★ 4204826
"Anything Goes." (1956) The romantic escapades of two Broadway showmen on the high seas. Bing Crosby, Donald O'Connor.
(CNN) NEWS—Sesno/Crier; 60 min.
(DIS) UNDER THE UMBRELLA TREE 116532
(DSC) HOMEWORKS 907990
(FAM) FATHER KNOWS BEST (BW) 806342
(HBO) MOVIE—Comedy; 1 hr., 35 min. ★ 9325990
"Teen Witch." Robyn Lively, Dan Gauthier.
(LIF) ATTITUDES—Magazine; 60 min. 164483
Guests include La Toya Jackson, actress Sonia Braga, actor Christopher Hewett.
(MTV) TOTALLY PAULY; 90 min. 328700
(NIK) FLIPPER—Drama 905532
(TNN) COOKIN' U.S.A. 592938
(USA) HOLLYWOOD SQUARES—Game 266700
(WGN) HAWAII FIVE-O; 60 min. 930209

3:05 (TBS) POPEYE—Cartoon 7791629

3:10 (SHO) RUN, DON'T WALK; 50 min. 43362667
A paralyzed girl (Toni Kalem) must overcome her bitterness to help a handicapped boy.

3:30 (16) CRAFTING FOR THE 90's 4483
(22) FLINTSTONES—Cartoon 32087
(53) TALE SPIN (CC)—Cartoon 90025
(8) NINJA TURTLES (CC)—Cartoon 5795
(DIS) ADVENTURES OF THE GUMMI BEARS —Cartoon 766071
(DSC) EASY DOES IT 637629
(FAM) FATHER KNOWS BEST (BW) 632209
(NIK) LOONEY TUNES—Cartoon 555071
(TNN) TOP CARD—Game 206629
(USA) SCRABBLE—Game 355957

3:35 (TBS) TOM AND JERRY; 60 min. 3781629

4 PM (2) (9) PHIL DONAHUE (CC); 60 min. 1782/81938
Scheduled guest: Ralph Nader. (Live)
(4) WHO'S THE BOSS? (CC)—Comedy 984
Mrs. Rossini (Rhoda Gemignani) accuses Tony of being a snob when he doesn't want Samantha to go out with her teenage relative.
(11) PEOPLE'S COURT 4280
(13) MISTER ROGERS (CC)—Children 8880
(16) EMMERDALE FARM—Drama 3990
(22) MERRIE MELODIES—Cartoon 44822
(40) ADVENTURES IN DRY GULCH 632174
(53) DARKWING DUCK (CC)—Cartoon 79532
(6) COSBY SHOW (CC)—Comedy 1984
The family practices patience while Vanessa practices the clarinet for an upcoming recital. Mr. Hampton: Dizzy Gillespie.
(7) MAMA'S FAMILY—Comedy 1938
When Mama (Vicki Lawrence) finds a girlie magazine under Bubba's bed, she decides it's time to make a stand and forms MOP (Mothers Opposing Pornography).
(8) BEETLEJUICE (CC)—Cartoon 2280
(10) (21) OPRAH WINFREY (CC); 60 min. 72280/16280
Scheduled program topic: the controversy over the 1991 film "JFK."
(27) GOLDEN GIRLS (CC)—Comedy 73358
(33) NINJA TURTLES (CC)—Cartoon 15396
(A&E) MRS. COLUMBO; 60 min. 331782
(CNN) EARLYPRIME; 90 min. 390006
(DIS) DONALD DUCK PRESENTS 858006
(DSC) MOTHER NATURE 649464
(ESN) GWA WRESTLING; 60 min. 526174
(FAM) HEROES ON HOT WHEELS 611716
(LIF) MOVIE—Drama; 2 hrs. ★ 986532
"Infidelity." (Made for TV; 1987) Crushed by his wife's miscarriage and subsequent coldness, a photographer drifts into an affair with her best friend. Kirstie Alley, Lee Horsley.
(MAX) MOVIE—Western; 1 hr., 55 min. ★★ 5728532
"Hang 'Em High." Clint Eastwood.

(NIK) HEATHCLIFF—Cartoon 647006
(SHO) MOVIE—Drama; 1 hr., 50 min. 8333716
"Young Detectives on Wheels."
(TNN) CLUB DANCE; 60 min. 930174
(TNT) MOVIE—Adventure; 2 hrs. ★★ 589464
"The Hellions." (British; 1961) An outlaw family terrorizes a South African town. Sam: Richard Todd. Luke: Lionel Jeffries. Priss: Anne Aubrey. Ernie: Jamie Uys. Julie: Zena Walker.
(USA) $25,000 PYRAMID—Game 105254
(WGN) INCREDIBLE HULK; 60 min. 919716

4:30 (4) HEAD OF THE CLASS (CC)—Comedy 396
A condescending Alan (Tony O'Dell) burns some bridges with his classmates after being recommended for early admission to Harvard.
(11) CURRENT AFFAIR (CC) 2844
(13) LAMB CHOP'S PLAY-ALONG (CC) 6464
Charlie delves into journalism.
(16) TODAY'S JAPAN 9174
(22) SAVED BY THE BELL (CC) 40006
(40) JUST KIDS—Children 638358
(53) BEETLEJUICE (CC)—Cartoon 75716
(6) GROWING PAINS—Comedy 3396
Maggie wins a Working Mother of the Year award, but she's too busy to attend the awards banquet. Joanna Kerns, Alan Thicke.
(7) WHO'S THE BOSS? (CC)—Comedy 2602
Advice from Angela (Judith Light) prompts Mona and Samantha to have a night on the town after being dumped by their steadies.
(8) DARKWING DUCK (CC)—Cartoon 8464
(27) COSBY SHOW (CC)—Comedy 99342
The family practices patience while Vanessa practices the clarinet for an upcoming recital. Mr. Hampton: Dizzy Gillespie.
(33) ALF (CC)—Comedy 62880
Mrs. Ochmonek (Liz Sheridan) catches a glimpse of ALF but begins to doubt her own sanity when no one will believe her.
(DIS) JUMP, RATTLE AND ROLL 847990
(DSC) WILDLIFE CHRONICLES 645648
(ENC) MOVIE—Comedy; 2 hrs. ★★★ 8544280
"The Prince and the Showgirl." Laurence Olivier, Marilyn Monroe.
(FAM) CAPTAIN N—Cartoon 537700
(HBO) INCREDIBLE IDA EARLY
—Comedy-Drama; 50 min. 1880071
While looking for a housekeeper, a widower meets the outrageously attired Ida Early, who enchants his four kids with her magical ways.
(MTV) YO! MTV RAPS 535342
(NIK) YOGI BEAR—Cartoon 636990
(TMC) MOVIE—Western; 1 hr., 45 min. ★★★ 3895648
"Three Godfathers." John Wayne.
(USA) PRESS YOUR LUCK—Game 705218

4:35 (TBS) BRADY BUNCH—Comedy 2211700

5 PM (2) (9) OPRAH WINFREY (CC); 60 min. 3648/8990
Scheduled program topic: the controversy over the 1991 film "JFK."

(4) CHEERS (CC)—Comedy 9209
Diane asks the guys to include Frasier (Kelsey Grammer) on an outing, but she's furious when they leave him in the woods—hunting the ever-elusive "snipe." Diane: Shelley Long.
(11) NEWS; 60 min.
(13) READING RAINBOW (CC)—Children 9025
Stephanie Mills recites poetry from "Daydreamers" and Madeline Kahn narrates "Bea and Mr. Jones" in a show about fantasies.
(16) MAN ABOUT THE HOUSE 2688071
(22) FAMILY TIES (CC)—Comedy 28342
Mallory's reluctant to speak up when another fashion designer (Debra Engle) steals her ideas for a new line of clothing.
(40) JERUSALEM ON LINE—Report 902445
(53) TINY TOONS (CC)—Cartoon 59280
(6) FAMILY FEUD—Game 7483
(7) JEOPARDY! (CC)—Game 1209
(8) LITTLE HOUSE ON THE PRAIRIE—Drama; 60 min. 8358
Conclusion. Mary (Melissa Sue Anderson) learns to cope with blindness at an Iowa school; a railroad embargo threatens Walnut Grove's economy. Adam: Linwood Boomer.
(10) WHO'S THE BOSS? (CC)—Comedy 7025
The neighborhood housekeepers picket when they find out that Tony is cleaning up in the salary department. Frances: Conchata Ferrell.
(21) MAURY POVICH; 60 min. 12735
Scheduled guest: Bob Barker.
(27) PHIL DONAHUE (CC); 60 min. 69613
Scheduled guest: Ralph Nader.
(33) INSIDE EDITION (CC) 62716
Scheduled topic: gang-member initiations.
(A&E) FUGITIVE—Drama (BW); 60 min. 923938
(AMC) MOVIE—Comedy (BW); 90 min. ★★ 299803
"My Wife's Best Friend." See 11 P.M.
(DIS) KIDS INCORPORATED 1976174
A young girl is lost in a vast old mansion.
(DSC) NATURE OF THINGS; 60 min. 825342
(ESN) SKIING 360445
Competition on the Women's Pro Ski Tour, taped Dec. 15, 1991, at Timberline, W.V.
(FAM) SUPER MARIO BROS.—Children 981087
(MTV) MOST WANTED; 90 min. 244629
(NIK) INSPECTOR GADGET—Cartoon 917377
(TNN) VIDEOPM; 2 hrs., 30 min. 702174
(USA) JUST THE TEN OF US—Comedy 341445
(WGN) IRONSIDE—Crime Drama; 60 min. 763464

5:05 (TBS) GOOD TIMES—Comedy 6896396
A streak of unruliness lands Michael (Ralph Carter) in jail. J.J.: Jimmie Walker. Lavonne: Sarine C. Grant. Thelma: BernNadette Stanis.

5:25 (16) GEORGE AND MILDRED 28432716

5:30 (4) (7) NEWS
(13) SQUARE ONE TELEVISION (CC) 7716
Blackstone the Magician makes predictions.
(22) CHARLES IN CHARGE (CC) 31358
Charles (Scott Baio) has trouble writing an

essay about growing up until he's inspired by the experiences of the Powell children.
(40) ECLIPSE OF REASON 652938
(53) MR. BELVEDERE (CC)—Comedy 99396
Kevin worries when his fast roommate Carl (William Garson) starts dating Heather.
(6) JEOPARDY! (CC)—Game 4648
(10) NOW IT CAN BE TOLD 7990
Scheduled topic: drugs and the NFL.
(33) HARD COPY—Newsmagazine 95532
(CNN) SHOWBIZ TODAY 993342
(DIS) MICKEY MOUSE CLUB (CC) 9321713
Bubble making; London's Hyde Park.
(ESN) UP CLOSE—Discussion 854498
(FAM) POPEYE—Cartoon 624280
(HBO) MOVIE—Drama; 1 hr., 35 min. ★★ 1679103
"A Question of Guilt." Tuesday Weld.
(NIK) HEY DUDE—Children 554342
Mr. Ernst's nephew comes to the Bar None.
(USA) MY TWO DADS—Comedy 705498
5:35 (TBS) JEFFERSONS (CC)—Comedy 8063280
George (Sherman Hemsley) attends a costume ball, hoping to drum up business.
5:50 (16) KEEP IT IN THE FAMILY 96878777

EVENING

6 PM (2) NEWS (CC); 60 min.
(4) (11) (6) (7) (9) (10) (21) (27) (33) NEWS
(13) WHERE IS CARMEN SANDIEGO? (CC) —Children 4629
(22) STAR TREK: THE NEXT GENERATION (CC)—Science Fiction; 60 min. 88808
In this Peabody award-winning episode, Picard, Crusher and Data re-create 1941 San Francisco via the holodeck, but when the system malfunctions, they find themselves at bay in the 20th century. Leach: Harvey Jason.
(40) BETTER WAY—Documentary 642551
(53) (8) FULL HOUSE (CC) 98209/6629
Conclusion. The wedding will commence as soon as Rebecca can get Jesse (John Stamos) out of "tomato country." Kenneth: Don Hood.
(A&E) AVENGERS (CC); 60 min. 856416
(CNN) NEWS—Sasno/Crier; 60 min.
(DIS) TEEN WIN, LOSE OR DRAW (CC) 868483
(DSC) BEYOND 2000; 60 min. 976700
(ESN) INSIDE THE PGA TOUR 509321
(FAM) RIN TIN TIN K-9 COP (CC) 621193
(KBL) JOHN MacLEOD: BASKETBALL 226453
(LIF) SUPERMARKET SWEEP—Game 634667
(MAX) MOVIE—Musical; 2 hrs. ★★★★ 872930
"Cabaret." Liza Minnelli, Joel Grey, Bob Fosse.
(NIK) WHAT WOULD YOU DO?—Game 657433
(SHO) MOVIE—Drama; 1 hr., 40 min. ★★★ 1533551
"The Kitchen Toto." Edwin Mahinda.
(TNT) GILLIGAN'S ISLAND—Comedy 211551
(USA) SMURFS (CC)—Cartoon 450321
(WOR) WHO'S THE BOSS? (CC) 408025
6:05 (TBS) ALL IN THE FAMILY—Comedy 2086648
The Jeffersons have misgivings about their move to a posh apartment on Manhattan's East Side. George: Sherman Hemsley.
6:10 (16) 'ALLO 'ALLO!—Comedy 41389025
6:25 (TMC) MOVIE—Drama; 1 hr., 35 min. ★★★ 83227342
"Coogan's Bluff." Clint Eastwood.
6:30 (4) (33) ABC NEWS (CC)—Peter Jennings 613' 16025
(11) (6) (9) (21) NBC NEWS (CC)—Tom Brokaw 2209/2613/4613/54209
(13) NIGHTLY BUSINESS REPORT 8209
Commentator: Lester Thurow.
(40) LIGHTMUSIC—Videos 633803
(53) PERFECT STRANGERS (CC) 70261
Hoping to make a quick fortune, Larry (Mark Linn-Baker) buys a fixer-upper and begins renovating it.

SPORTS

WEDNESDAY/*Continued from page 41*

College Basketball 9 P.M. (ESN) North Carolina at N.C. State.
College Basketball 9:30 P.M. (KBL) Arizona State at Arizona.
NBA Basketball 10:30 P.M. (TBS) Hawks at Warriors.
College Tennis 11:30 P.M. (KBL) National Classic.
College Basketball 3:30 A.M. (ESN) North Carolina at N.C. State.

THURSDAY

Australian Open 2 P.M. (ESN) Women's semifinal taped at Melbourne.
College Basketball 7:30 P.M. (ESN) Southern Mississippi at Louisville.
College Basketball 7:30 P.M. (KBL) Missouri at Notre Dame.
College Basketball 9:30 P.M. (ESN) La Salle at Temple.
College Basketball 10:30 P.M. (KBL) USC at Stanford.
CBA All-Star Game 12 mid. (ESN) Taped at Yakima, Wash.

FRIDAY

Australian Open 2 P.M. (ESN)
College Hockey 7:30 P.M. (KBL) New Hampshire at Providence.
Skiing 8 P.M. (ESN) World Cup men's slalom.
NBA Basketball (CC) 8 P.M. (TNT) Pistons at Bulls.
Australian Open 9 P.M. (ESN) Women's final telecast from Melbourne.
College Hockey 9:30 P.M. (KBL) Western Michigan at Bowling Green.

Brooklyn Bridge: *Danny Gerard*

"Are You Lonesome Tonight?": Seymour, Stevenson

American Playhouse: *Mary Ward*

WEDNESDAY GUIDELINES

☐ The woman of Dwight's dreams is impressed when he *doesn't* try to impress her on the charming first half of a two-part Davis Rules. —8 PM 2 7 10

☐ A Dinosaurs clip show unearths funny bits from past episodes, and takes clever digs at ponderous documentaries as well. —8 PM 4 33

☐ **College Basketball**: Alonzo Mourning leads the Georgetown Hoyas into Pittsburgh for a matchup with their Big East rivals. See the Close-up on p. 136. —8 PM 11

☐ "If animals can hate," narrator Powers Boothe says, "this is a blood feud of hatred." "Eternal Enemies: Lions and Hyenas" is an extremely graphic National Geographic film by Dereck and Beverly Joubert. —8 PM 13

☐ **Brooklyn Bridge**: Lonely-heart Benny has a date with his heart's desire on the first half of a heartwarming two-parter. —8:30 PM 2 7 10

☐ Summer love blossoms for 15-year-old Kevin as ABC repeats the fifth-season opener of **The Wonder Years**. —8:30 PM 4 33

☐ Actress Christopher Templeton (*The Young and the Restless*), who has been disabled by polio, plays a wheelchair-using warrior against gangs on **Jake and the Fatman**. —9 PM 2 7 10 27

☐ Martin Donovan gives a fine performance as a lovesick literature professor who's having a difficult time "Surviving Desire" in a talky **American Playhouse** entry that exudes a quirky charm. Mary Ward plays the student with whom he is infatuated. —9 PM 13

☐ **Movie**: The chief appeal of the steamy 1992 cable drama **"Are You Lonesome Tonight?"** ★★ is Beth Broderick's convincing performance as a seductive call girl. Parker Stevenson costars as a struggling PI. —9 PM USA

☐ Legal guardianship of the elderly comes under scrutiny in "For Love or Money," a **48 Hours** entry. —10 PM 2 7 10 27

☐ An illuminating **Frontline** focuses on "The Resurrection of Reverend Moon," the controversial religious leader whose notoriety appears to have waned over the past decade. According to this report, however, there are "renewed questions about Moon's involvement" in American politics. See the Close-up on p. 141. —10 PM 13

Wednesday Evening

	6:00	6:30	7:00	7:30	8:00	8:30
				Prime Time		
2	News		CBS News	Candid Camera	Davis Rules	Brooklyn Bridge
4	News	ABC News	Hard Copy	Entmt. Tonight	Dinosaurs	Wonder Years
11	News	NBC News	Jeopardy!	Wheel of Fortune	College Basketball: Georgetown at Pitt	
13	Carmen Sandiego	Business Report	MacNeil, Lehrer		National Geographic	
16	'Allo 'Allo! (6:10)	Fresh Fields (6:35)	Parent Talk	Q.E.D.	Agewise Weekly	This Old House
22	Star Trek: The Next Generation		Mama's Family	227	Movie: *American Gigolo*	
40	Better Way	Lightmusic	700 Club		Getting Together	
53	Full House	Perfect Strangers	Night Ct.	Married...	Movie: *Murphy's Law*	
6	News	NBC News	Wheel of Fortune	Cheers	Unsolved Mysteries	
7	News	CBS News	Wheel of Fortune	Married...	Davis Rules	Brooklyn Bridge
8	Full House	Mr. Belvedere	Love Connection	Mama's Family	Star Trek: The Next Generation	
9	News	NBC News	Current Affair	Golden Girls	College Basketball: Minnesota at Ohio State	
10	News	CBS News	Golden Girls	Married...	Davis Rules	Brooklyn Bridge
21	News	NBC News	Growing Pains	Who's the Boss?	Unsolved Mysteries	
27	News	CBS News	Current Affair	Entmt. Tonight	Lunchbox Heroes	
33	News	ABC News	Wheel of Fortune	Jeopardy!	Dinosaurs	Wonder Years
			CABLE-TV CHANNELS			
A&E	Avengers		David Letterman		Our Century	
AMC	Movie (5:00)	This Is Your Life	Movie: *American Guerrilla in the Philippines*			
CNN	News		Moneyline	Crossfire	News	State of the People
DSC	Beyond 2000		Planet Earth		Challenge	
ESN	PGA Tour	SportsCenter	College Basketball: Connecticut at Providence			
FAM	Rin Tin Tin K-9	New Zorro	Waltons		Roots	
KBL	John MacLeod	Harness Week '92	Sportsbeat	Women's Basketball: Missouri at Oklahoma		
LIFE	Supermarket	Shop 'til Drop	China Beach		L.A. Law	
MTV	Most Wanted (5:00)	Club MTV	Half Hour Comedy	Half Hour Comedy	Saturday Night	Day in Rock: D.T. (8:40)
NIK	...Would You Do?	Wild & Crazy Kids	Danger Mouse	Looney Tunes	Mork & Mindy	Superman
TBS	All in the Family (6:05)	Jeffersons (6:35)	Maude (7:05)	Good Times (7:35)	Movie: *The Amityville Horror* (8:05)	
TNN	VideoPM (5:00)			Be a Star	Gatlins: Short Stories	
TNT	Gilligan's Island	Bugs Bunny			Movie: *The Long Ships*	
USA	Smurfs	Scooby Doo	MacGyver		Murder, She Wrote	
WGN	Who's the Boss?	Who's the Boss?	Gimme a Break!	Cosby	Quincy	
			PREMIUM CHANNELS			
DIS	Teen Win, Lose...	Movie: *Necessary Parties*				Movie →
ENC	Movie: *The Prince and the Showgirl* (4:30)		Movie: *Bronco Billy*			
HBO	Movie: *A Question of Guilt* (5:30)		Inside the NFL		Movie: *Worth Winning*	
MAX	Movie: *Cabaret*				Movie: *Take Two*	
SHO	Movie: *The Kitchen Toto*				Movie: *Opportunity Knocks*	
TMC	Movie: *Coogan's Bluff* (6:25)				Movie: *Look Who's Talking Too*	

6:30 (7) (10) (27) CBS NEWS (CC)—Dan Rather 2667/8483/74087

(8) MR. BELVEDERE (CC)—Comedy 5939
Heather plays Lincoln to Angela's Douglas, and the topic is which one gets the captain of the debate team; Belvedere bunks with Wesley.

(AMC) THIS IS YOUR LIFE (BW) 204759

(CSP) VIEWER CALL-IN; 90 min. 6478193

(DIS) MOVIE—Drama; 1 hr., 50 min. ★★ 3474803
"Necessary Parties." Mark Paul Gosselaar.

(ESN) SPORTSCENTER 604713

Prime Time	9:00	9:30	10:00	10:30	11:00	11:30
2	Jake and the Fatman		48 Hours		News	Inside Edition
4	Doogie Howser	Anything but Love	Civil Wars		News	Golden Girls
11	College Basketball (Cont.)		Quantum Leap		News	Tonight (11:35)
13	American Playhouse		Frontline		If I Were a Rich Man: The Life of Jan Pearce	
16	Hometime	Victory Garden	World Monitor	European Journal	...Being Served?	Robin's Nest
22	Movie (Cont.)			I Love Lucy	Comm. Progs.	
40	Life Lessons with Ron Hembree	His Place	At Home	Operation Rescue	Call to Action	Father Bob MacDougall
53	Movie (Cont.)		Hunter		Married...	Arsenio
3	Seinfeld	Night Ct.	Quantum Leap		News	Tonight (11:35)
7	Jake and the Fatman		48 Hours		News	Scene of Crime
9	Star Trek: The Next Generation		News		Love Connection	Geraldo
9	College Basketball (Cont.)		Quantum Leap		News	Tonight (11:35)
10	Jake and the Fatman		48 Hours		News	Scene of Crime
21	Seinfeld	Night Ct.	Quantum Leap		News	Tonight (11:35)
27	Jake and the Fatman		48 Hours		News	Cheers
33	Doogie Howser	Anything but Love	Civil Wars		News	Arsenio
CABLE-TV CHANNELS						
	First Flights	Disaster Chron.	In Search of . . .		Evening at the Improv	
	Movie: *Untamed*				Movie: *My Wife's Best Friend*	
	Larry King Live		News		Sports	Moneyline
	Wings		New York vs. the Hudson	Prairie Dog	Otto: Zoo Gorilla	
	College Basketball: North Carolina at N.C. State				SportsCenter	
	Roots (Cont.)		700 Club		Berdertown	Roots
	NBA Action	College Basketball: Arizona State at Arizona				College Tennis
	Movie: *Roe vs. Wade*				Spenser: For Hire	
	Duff (Cont.)		Most Wanted		Half Hour Comedy	Day in Rock
	Dick Van Dyke	Get Smart	Dragnet	Alfred Hitchcock	Green Acres	Mister Ed
	Movie (Cont.)			NBA Basketball: Hawks at Warriors		
	Nashville Now			Crook and Chase	Gatlins: Short Stories	
	Movie (Cont.)			Movie: *Destination Tokyo* (10:45)		
	Movie: *Are You Lonesome Tonight?*				MacGyver	
	New York at Night		News		Love Boat	
PREMIUM CHANNELS						
	Movie: *The Happiest Millionaire* (Cont.)					Movie
	Movie: *Chariots of Fire*					Movie: *Emperor of the North*
	Movie (Cont.)		From the Crypt	Dream On		Suicide Notes
	Movie (Cont.)		Movie: *The Rain Killer*			Movie (11:35)
	Movie (Cont.)		Movie: *Hostile Takeover*			Movie (11:40)
	Movie (Cont.)	Movie: *Aliens*				

(FAM) NEW ZORRO (CC)—Adventure 612445
(KBL) HARNESS WEEK '92 217735
(LIF) SHOP 'TIL YOU DROP—Game 625919
(MTV) CLUB MTV 610087
(NIK) WILD AND CRAZY KIDS—Sports 648735
(TNT) BUGS BUNNY—Cartoon; 90 min. 538025
(USA) SCOOBY DOO—Cartoon 755713
(WOR) WHO'S THE BOSS? (CC) 499377
6:35 (16) FRESH FIELDS—Comedy 49458990
(TBS) JEFFERSONS (CC)—Comedy 8402990
Louise feels out of place in her fancy new home, and George makes matters worse by

insisting that she hire a maid. Louise: Isabel Sanford. George: Sherman Hemsley.

7 PM (2) CBS NEWS (CC)—Dan Rather 4377
(4) HARD COPY—Newsmagazine 9445
(11) JEOPARDY! (CC)—Game 1087
(13) MacNEIL, LEHRER (CC); 60 min. 31445
(16) PARENT TALK—Discussion 9071
(22) MAMA'S FAMILY—Comedy 11006
Bubba (Allan Kayser) falls in love with the granddaughter of Mama's sworn enemy (Jason Wingreen). Terri: Heidi Kozak.
(40) 700 CLUB—Religion; 60 min. 803735
(53) NIGHT COURT—Comedy 46716
After a dispute with his principal, a computer whiz (Christian Brackett-Zika) holds the school's computer records hostage.
(6) (7) (33) WHEEL OF FORTUNE (CC)—Game 4919/1445/75280
(8) LOVE CONNECTION 9087
(9) (27) CURRENT AFFAIR (CC) 6919/60342
(10) GOLDEN GIRLS (CC)—Comedy 7261
Tackling impossible dreams: Dorothy doing stand-up comedy; Rose winning over someone who doesn't like her; Blanche conning the IRS.
(21) GROWING PAINS—Comedy 13464
Conclusion. Jason, Carol, Mike and Boner are arrested in the demonstration over the dismissal of Coach Lubbock (Bill Kirchenbauer).

close up

COLLEGE BASKETBALL
8 PM (11)

GEORGETOWN AT PITT

Hoyas		Panthers	
4 Jacques	6-3	3 Miller	6-1
10 Brown	5-10	4 Jordan	6-6
11 Church	6-1	5 McCullough	5-11
12 Harrison	6-2	13 Shareef	6-3
21 Harrell	6-6	14 Generalovich	6-1
22 Churchwell	6-6	15 Brush	6-5
24 Bosanac	6-9	23 Ziegler	6-5
30 Thompson	6-4	24 McNeal	6-8
32 Millen	6-6	31 Dumancic	6-10
33 Mourning	6-10	33 Morningstar	6-10
34 Morgan	6-3	40 Gant	6-7
40 Kelly	6-6	42 Morgan	6-6
43 Patterson	6-6	44 Antigua	6-7
50 Fleury	7-2	52 Mobley	6-11
52 Reid	6-8		

(A&E) DAVID LETTERMAN; 60 min. 805193
(AMC) MOVIE—Drama; 1 hr., 45 min. ★★ 5021385
"American Guerrilla in the Philippines." (1950) Location filming brightens this story of those who resisted the Japanese invasion in 1942. Tyrone Power, Micheline Prelle, Tom Ewell.
(CNN) MONEYLINE—Lou Dobbs 263613
(DSC) PLANET EARTH; 60 min. 810025
Earth's atmospheric future.
(ENC) MOVIE—Comedy; 2 hrs. ★★★ 6571603
"Bronco Billy." Clint Eastwood, Sondra Locke.
(ESN) COLLEGE BASKETBALL; 2 hrs. 681735
Connecticut at Providence. (Live)
(FAM) WALTONS—Drama; 60 min. 899667
(HBO) INSIDE THE NFL; 60 min. 270483
(KBL) SPORTSBEAT—Discussion 575261
(LIF) CHINA BEACH (CC); 60 min. 799613
(MTV) HALF HOUR COMEDY HOUR 992193
(NIK) DANGER MOUSE—Cartoon 824613
(USA) MacGYVER—Adventure; 60 min. 441919
(WOR) GIMME A BREAK!—Comedy 764193

7:05 (TBS) MAUDE—Comedy 1101209
Maude's no bigot, as she's trying a little too hard to prove to her maid (Esther Rolle).

7:30 (2) CANDID CAMERA 629
(4) (27) ENTERTAINMENT TONIGHT (CC)—Magazine 975/90071
Scheduled: Sean Young.
(11) WHEEL OF FORTUNE (CC)—Game 1193
(16) O.E.D.—Documentary 3713
(22) 227 (CC)—Comedy 41735
Rose hits it off with the man (Wesley Thompson) Sandra found "boring," but she's on edge when he suggests a weekend in New York.
(53) (7) (10) MARRIED . . . WITH CHILDREN (CC)—Comedy 76445/1551/4667
Conclusion. Bad times hit the good-time girls, leaving Al to try to win $10,000 by staying three minutes in the ring with Big Bad Mama of the Gorgeous Ladies of Wrestling.
(6) CHEERS (CC)—Comedy 4025
Mr. Drake's gone, and the new boss (Brian Bedford) shakes things up by promoting Sam to manager. Rebecca: Kirstie Alley.
(8) MAMA'S FAMILY—Comedy 9193
Although Vint's steamy love letter to Naomi gets misplaced, it inspires everyone else who stumbles upon it. Ken Berry, Dorothy Lyman.
(9) GOLDEN GIRLS (CC)—Comedy 6025
Blanche (Rue McClanahan) blanches when she discovers that her date (Hugh Farrington) is disabled.
(21) WHO'S THE BOSS? (CC)—Comedy 43193
A neighborhood girl (Keri Houlihan) Jonathan is trying to win over falls for Tony.
(33) JEOPARDY! (CC)—Game 12209
(CNN) CROSSFIRE—Michael Kinsley 650349
(KBL) WOMEN'S BASKETBALL; 90 min. 600922
Missouri at Oklahoma. (Live)
[Joined in progress.]

(NTV) HALF HOUR COMEDY HOUR 536071
(NTK) LOONEY TUNES—Cartoon 644919
(NNN) BE A STAR—Talent Contest 215377
(WOR) COSBY SHOW (CC)—Comedy 488261
7:35 (TBS) GOOD TIMES—Comedy 2419532
Florida (Esther Rolle) competes for the best-looking apartment award. James: John Amos.
8PM (2) (7) (10) DAVIS RULES (CC) 3025/1303/3209
After just one look, from afar, Dwight (Randy Quaid) thinks he's seen the woman he'll marry, but how to find her again? Perhaps the magic of TV. Part 1 of two. Erika: Kelly Rutherford. Gwen: Bonnie Hunt. Gunny: Jonathan Winters. Charlie: Luke Edwards.
(4) (33) DINOSAURS (CC) 8193/88700
A modern archaeologist documents the dinosaurs' way of life as it might have existed millions of years ago, but clips from previous episodes tell a different story. Voices: Stuart Pankin, Jessica Walter, Kevin Clash.
(11) COLLEGE BASKETBALL; 2 hrs. 27213
Georgetown Hoyas at Pitt Panthers. The Hoyas won the first meeting between these Big East rivals last season 83-78, but dropped

WATCH DAVIS RULES
8PM CBS 2,7,10

ENTER THE
MINUTE MAID®
"WATCH TO WIN"
SWEEPSTAKES

Win a trip for two to the
1992 Olympic Summer Games!

Watch the Minute Maid Olympic commercial on CBS during Davis Rules or other CBS shows mentioned in this issue so you can answer the question below. (It's one of five.) Then circle your answer on the Minute Maid Entry Form on the inside front cover of this issue of TV Guide.

WEDNESDAY'S QUESTION:

What does the Coach ask Lisa to do?

MinuteMaid®
Dedicated to being the best.

LOOK FOR MONEY SAVING COUPONS ON PAGE 9.

© 1992 The Coca-Cola Company. "Minute Maid" is a registered trademark of The Coca-Cola Company. 38 USC 380

the rematch 78-65. For rosters, see the Close-up on p. 136. (Live)

(13) NATIONAL GEOGRAPHIC (CC) —Documentary; 60 min. 40193
"Eternal Enemies: Lions and Hyenas," a graphic study of their "ancient war" over food and territorial boundaries. Filmed in the Savuti region of northern Botswana by Dereck and Beverly Joubert, the documentary interweaves scenes of ferocious confrontations with footage of both animals within their clans.

(16) AGEWISE WEEKLY 8919

(22) MOVIE—Drama; 2 hrs., 30 min. ★★ 608822
"American Gigolo" (1980) casts Richard Gere as a male prostitute in director-writer Paul Schrader's melodrama. Lauren Hutton, Hector Elizondo. Leon: Bill Duke.

(40) GETTING TOGETHER; 60 min. 812483

(53) MOVIE—Crime Drama; 2 hrs. ★ 77803
"Murphy's Law." (1986) Anything can go wrong and does as fugitive cop Charles Bronson stalks a psychopath. Carrie Snodgress. Arabella: Kathleen Wilhoite.

(6) (21) UNSOLVED MYSTERIES (CC); 60 min. 71071/42193
Repeat reports on the grisly murder of a Virginia woman; an amnesiac found unconscious in the Las Vegas desert; the controversy surrounding the Shroud of Turin; and the search for the husband of a murdered Rochester, N.Y., woman.

(8) STAR TREK: THE NEXT GENERATION (CC)—Science Fiction; 60 min. 79667
See Fri. 6 P.M. for details.

(9) COLLEGE BASKETBALL; 2 hrs. 13025
Minnesota at Ohio State. (Live)

(27) LUNCHBOX HEROES (CC); 60 min. 97613
Host Leslie Nielsen looks at real and fictitious American heroes who have captured the imagination and respect of children.

(A&E) OUR CENTURY; 60 min. 718613
"The War Years" examines the Allied amphibious invasions of Europe on June 6, 1944.

(CNN) NEWS (CC)—Show/Rook

TV GUIDE'S MOVIE RATINGS

For our readers' guidance, TV GUIDE rates movies excellent (★★★★), good (★★★), fair (★★) or poor (★). Our evaluations are based on a number of factors, including a consensus of leading critics, quality of cast and director, awards earned and box-office performance. TV GUIDE does not evaluate movies (signified by an absence of symbols) if a rating might be premature (example: an unscreened TV-movie) or pointless (example: a formula B-Western), or if too few facts are known (example: a minor foreign film). Movies may be edited for television; our ratings are based on the original, complete film.

(DSC) CHALLENGE—Adventure; 60 min. 896445
Papua New Guinea.

(FAM) ROOTS—Drama; 2 hrs. 879803
Part 3. Kunta Kinte is injured escaping, but seeks a new life in marriage and fatherhood.

(HBO) MOVIE (CC)—Comedy; 1 hr., 45 min. ★ 7458532
"Worth Winning." Mark Harmon.

(LIF) L.A. LAW (CC)—Drama; 60 min. 871261

(MAX) MOVIE—Drama; 1 hr., 45 min. ★★ 9377174
"Take Two." Grant Goodeve, Robin Mattson.

(MTV) SATURDAY NIGHT 805613

(NIK) MORK & MINDY—Comedy 906261

(SHO) MOVIE—Comedy; 1 hr., 45 min. ★ 3304990
"Opportunity Knocks." Dana Carvey.

(TMC) MOVIE—Comedy; 85 min. ★ 9204464
"Look Who's Talking Too." Bruce Willis.

(TNN) GATLINS: SHORT STORIES; 60 min. 675735
Life at home and on the road with Larry Gatlin and the Gatlin Brothers.

(TNT) MOVIE—Adventure; 2 hrs., 45 min. ★★ 64447648
"The Long Ships." (British; 1964) Spectacular saga of vikings, Moors and a giant golden bell. Filmed in Yugoslavia. Richard Widmark, Sidney Poitier, Rosanna Schiaffino.

(USA) MURDER, SHE WROTE (CC)—Mystery; 60 min. 450667

(WGN) QUINCY—Crime Drama; 60 min. 645629

8:05 (TBS) MOVIE—Thriller; 2 hrs., 25 min. ★★ 67919938
"The Amityville Horror." (1979) James Brolin and Margot Kidder team in an adaptation of Jay Anson's best seller about a Long Island family coping with the supernatural.

8:30 (2) (7) (10) BROOKLYN BRIDGE (CC) —Comedy-Drama 2532/6700/2716
The plan to circumvent a parental dating edict has Alan and Benny switching dates, but no one tells Benny's date, who likes being Alan's; and Benny's pretty happy, too. Part 1 of two. Benny: Jake Jundef. Katie: Jenny Lewis. Harriet: Joyce Van Patten. Alan: Danny Gerard. [Postponed from an earlier date.]

(4) (33) WONDER YEARS (CC) 4700/70735
On the Arnolds' lakeside vacation, an impatient Kevin yearns for freedom to follow his heart after he meets a wide-eyed girl (Lisa Gerber) at the drive-in theater. Kevin: Fred Savage. Paul: Josh Saviano. (Repeat)

(16) THIS OLD HOUSE (CC)—Restoration 3714

(CNN) STATE OF THE PEOPLE 364396

(DIS) MOVIE (CC)—Musical; 2 hrs., 45 min. ★★ 61336700
"The Happiest Millionaire." Fred MacMurray.

(MTV) DAY IN ROCK 4975532

(NIK) SUPERMAN—Adventure 925396

8:40 (MTV) DUFF; 80 min. 88249303

9PM (2) (7) (10) (27) **JAKE AND THE FATMAN (CC)**
—Crime Drama; 60 min. 1377/51261/97087/80377
Jake (Joe Penny) gets romantic with a wheelchair-using store owner (Christopher Templeton), who refuses to give in after a threat from a street gang. McCabe: William Conrad.

Additional Cast

Chu Chu Chacon ..... Juan Del Castillo Jr.
Juanito Santana ..... Carlos Palomino
Griggs ..... Stephen Quadros
Tito ..... Fabio Urena

(4) (33) **DOOGIE HOWSER (CC)** 7822/70464
The examination of a mummy at Eastman brings rumblings of a curse from staffers—and Vinnie—and has Doogie contemplating the limits of modern medicine. Dr. Fields: Penelope Windust. Phil: Angelo Tiffe.

(13) **AMERICAN PLAYHOUSE (CC)**—Drama; 60 min. 37629
"Surviving Desire" proves a daunting assignment for Jude (Martin Donovan), a literature professor who's desperately in love—or, at least, "falling toward it"—with a student. Jude decides to pursue Sophie (Mary Ward) despite the advice of his friend Henry (Matt Malloy).

(16) **HOMETIME (CC)**—Home Repair 10464

(40) **LIFE LESSONS WITH RON HEMBREE**
—Religion 180396

(6) (21) **SEINFELD (CC)** 21532/12454
From last season: Jerry gets Elaine the apartment right above him, before realizing the implications; and George tests the "man with a wedding band" theory of meeting women. George: Jason Alexander. Elaine: Julia Louis-Dreyfus. Roxanne: Jeanine Jackson.

(8) **STAR TREK: THE NEXT GENERATION (CC)**—Science Fiction; 60 min. 59503
Conclusion. After locating Spock (Leonard Nimoy) and discovering his plans for unifying the Romulans and the Vulcans, Picard and Data uncover a covert Romulan plot that does not call for unification—but for invasion. Sela: Denise Crosby. Pardek: Malachi Throne.

(A&E) **FIRST FLIGHTS**—Documentary 182754
After WWI, veteran pilots double as barnstormers and as businessmen transporting mail and passengers. Host: Neil Armstrong.

(AMC) **MOVIE**—Adventure; 1 hr., 55 min. ★★ 7496939
"Untamed." (1955) African locations enhance this action romance about the fight for a Dutch Free State on the Boer trek through South Africa. Tyrone Power, Susan Hayward.

(CNN) **LARRY KING LIVE**; 60 min. 445735

(DSC) **WINGS**—Documentary; 60 min. 816209
Aircraft development during WWII.

Watch for it tonight on PBS.

Who Will Survive The Horrors Of The Night? "Eternal Enemies: Lions and Hyenas." A new National Geographic Special.

Presented on PBS by WETA, Washington, D.C.
Made possible by the people of Chevron.

8:00 p.m. CH. 13

Chevron

©1992 Chevron Corporation

USA WORLD PREMIERE MOVIE

Are You Lonesome Tonight

A missing husband.

The call girl who wanted him.

And a wife on a desperate search to uncover the truth.

Starring
Jane Seymour
and Parker Stevenson

TONIGHT 9PM

USA NETWORK

(ENC) MOVIE—Drama; 2 hrs., 5 min. ★★★★ 90772822
"Chariots of Fire." Ben Cross, Ian Charleson.
(ESN) COLLEGE BASKETBALL; 2 hrs. 257532
North Carolina at North Carolina State. State took the first game last year 97-91, while North Carolina won the second 92-70. (Live)
[Time approximate.]
(KBL) NBA ACTION—Magazine 854700
(LIF) MOVIE—Drama; 2 hrs. ★★★ 881648
"Roe vs. Wade." (Made for TV; 1989) Well-balanced account of the Texas drifter (Holly Hunter) whose unwanted pregnancy led to the 1973 Supreme Court abortion ruling.
(NIK) DICK VAN DYKE—Comedy (BW) 531700
(TNN) NASHVILLE NOW; 90 min. 937087
(USA) MOVIE (CC)—Drama; 2 hrs. ★★ 453754
"Are You Lonesome Tonight?" (Made for Cable; 1992) The husband of a socialite (Jane Seymour) gets tangled up with a phone-sex operator. Mat: Parker Stevenson.
(WGN) NEW YORK AT NIGHT; 60 min. 658193
9:30 4 33 ANYTHING BUT LOVE (CC) 97025/76209
Catherine (Ann Magnuson) has trouble closing the book on her open marriage to a college professor (Boyd Gaines), so she goes to Hannah (Jamie Lee Curtis) for help.
16 VICTORY GARDEN (CC) 96349
40 HIS PLACE—Religion 606993
6 21 NIGHT COURT (CC) 39071/38321
Mac (Charles Robinson) considers an underwear-modeling job to earn quick cash for a down payment on a dream home in the suburbs for Quon Le (Denice Kumagai).
(A&E) DISASTER CHRONICLES 973613
Five hundred perish and much of Texas City, Texas, is destroyed.
(KBL) COLLEGE BASKETBALL; 2 hrs. 424483
Arizona State at Arizona. (Live)
(NIK) GET SMART—Comedy 206777
(TNC) MOVIE (CC)—Science Fiction; 2 hrs., 20 min. ★★★ 8828174
"Aliens." Sigourney Weaver, Carrie Henn.
10PM 2 7 10 27 48 HOURS (CC); 60 min. 4464/61648/90174/83464
The issue of legal guardianship of the elderly is considered in "For Love or Money." Host Dan Rather says "would-be caretakers [are pitted] against each other in a cruel tug of war." Included: a 92-year-old man and his daughter who say that they can't make contact with his 94-year-old brother because he's been brainwashed.
4 33 CIVIL WARS (CC); 60 min. 9532/92174
Sydney (Mariel Hemingway) tries to keep a psychiatrist from shattering his wife's fragile sanity; Charlie (Peter Onorati) isn't too crazy about going before an acrimonious judge against a wife who's representing herself; Denise (Debi Mazar) dispenses some bad advice.

Guest Cast
Judge Louis Decker ..... Yaphet Kotto
Cory Beach ..... Judith Kahan
Dr. Jason Strickland ..... John deLancie
11 6 9 21 QUANTUM LEAP (CC); 60 min. 14700/67822/92532/32716
Sam (Scott Bakula) tunes into a veteran TV reporter covering serial murders in San Francisco, and something clicks with the police's psychic consultant (Tamlyn Tomita), who may be the next victim. Al: Dean Stockwell.

Additional Cast
Ross ..... James Handy
Collins ..... Kent Williams
Tont Beche ..... Rob LaBelle
Joe ..... Bill Dunham
[Time approximate on Chs. 11 and 9.]
13 FRONTLINE (CC); 60 min. 30716
"The Resurrection of Reverend Moon." Details are in the Close-up on this page.
16 WORLD MONITOR 61261
40 AT HOME—Cooking 339735
53 HUNTER—Crime Drama; 60 min. 96938
A surveillance wizard decides to admin his own justice to a murder suspect and witness who was bought off. Arnold Mor Robert Gray. Nell Armstrong: Nancy Staffor Hunter: Fred Dryer. McCall: Stepfanie Kramer.

close up

FRONTLINE (CC)
10 PM 13

THE RESURRECTION OF REVEREND MOON

Although Sun Myung Moon, founder of the controversial Unification Church, has largely disappeared from view since his prison term for tax evasion in the early '80s, Moon "has been quietly gaining strength in the United States ever since," according to this report, which examines, "How and why did Sun Myung Moon amass such power and influence?" Reporter Eric Nadler explores Moon's political involvement, with segments on his ties to the American Freedom Coalition; and his efforts to clear his name after his conviction. The hour also examines "Moon's most expensive political project"—publication of *The Washington Times*. (60 min.)

(8) (WOR) NEWS; 60 min.
(A&E) IN SEARCH OF . . . ; 60 min. 804464
(CNN) NEWS—Show/Rook; 60 min.
(DSC) NEW YORK VS. THE HUDSON 346025
Big Apple activists fight river pollution.
(FAM) 700 CLUB—Religion; 60 min. 898938
(HBO) TALES FROM THE CRYPT (CC) 799193
A young boy is adopted by a rich couple with a terrifying secret.
(MAX) MOVIE—Thriller; 1 hr., 35 min. ★ 9172006
"The Rain Killer." Ray Sharkey, David Beecroft.
(MTV) MOST WANTED; 60 min. 889280
(NIK) DRAGNET—Crime Drama 344667
(SHO) MOVIE—Comedy-Drama; 1 hr., 40 min. ★★ 1834483
"Hostile Takeover." David Warner.

10:30 (16) EUROPEAN JOURNAL 87209
(22) I LOVE LUCY—Comedy (BW) 85483
Lucy becomes convinced that her marriage license isn't legal. Lucille Ball, Desi Arnaz.
(40) OPERATION RESCUE 348483
(DSC) PRAIRIE DOG—Documentary 322445
A look at the animal's lifestyle.
(HBO) DREAM ON (CC); 55 min. 2377551
During the filming of a docudrama about Judith's husband, Martin falls for the actress playing Judith.
(NIK) ALFRED HITCHCOCK (BW) 320087
(TBS) NBA BASKETBALL; 2 hrs., 25 min. 3049280
Atlanta at Golden State. (Live)
(TNN) CROOK AND CHASE—Magazine 110483

10:45 (TNT) MOVIE—Drama (CC); 2 hrs., 55 min. ★★★ 83304754
"Destination Tokyo." (1944) Delmer Daves directed this standout WWII action tale about a submarine crew's perilous mission in Japanese waters. Cary Grant, John Garfield.

11PM (2) (4) (7) (10) (27) (33) NEWS
(11) (6) (9) (21) NEWS; 35 min.
(13) IF I WERE A RICH MAN: THE LIFE OF JAN PEERCE—Profile; 60 min. 57629
A profile of the tenor (1904-84), who performed with the New York Metropolitan Opera and on Broadway in the 1972 production of "Fiddler on the Roof." Included: clips of performances.
(16) ARE YOU BEING SERVED? 22209
(22) COMMERCIAL PROGRAMS; 60 min.
(40) CALL TO ACTION 781223
(53) MARRIED . . . WITH CHILDREN (CC)—Comedy 48803
Al plans a special evening for Peggy's birthday—a night at the Bowlarama, where he hopes to break the high-game record.
(8) LOVE CONNECTION 28445
(A&E) EVENING AT THE IMPROV—Comedy; 60 min. 212629
Allyce Beasley (host), Fred Stoller, Don Reed.
(AMC) MOVIE—Comedy (BW); 90 min. ★★ 322006
"My Wife's Best Friend." (1952) Coy romantic frivolity in which a wife (Anne Baxter) determines to make her husband (Macdonald Carey) pay for the extramarital affair she thinks he's had (Catherine McLeod).
(CNN) SPORTS—Charles/Hickman 705629
(DSC) OTTO: ZOO GORILLA; 60 min. 210261
A playful 400-pound gorilla and 26 of his peers at Chicago's Lincoln Park Zoo.
(ESN) SPORTSCENTER; 60 min. 687919
(FAM) BORDERTOWN (CC)—Western 148445
Marie is taken hostage in her home while treating an injured gang member.
(LIF) SPENSER: FOR HIRE; 60 min. 496629
(MTV) HALF HOUR COMEDY HOUR 146087
(NIK) GREEN ACRES—Comedy 167445
(TNN) GATLINS: SHORT STORIES; 60 min. 900613
Life at home and on the road with Larry Gatlin and the Gatlin Brothers.
(USA) MacGYVER—Adventure; 60 min. 770613
(WOR) LOVE BOAT—Comedy; 60 min. 279735

11:30 (2) INSIDE EDITION (CC) 64272
Scheduled topic: gang-member initiations.
(4) GOLDEN GIRLS (CC)—Comedy 24700
Tales from Mother's Days past: Blanche visits her mother (Helen Kleeb); Rose spends hours in a bus depot with a traveling mother (Geraldine Fitzgerald).
(16) ROBIN'S NEST—Comedy 21716
(40) FATHER BOB MacDOUGALL 591648
(53) (33) ARSENIO HALL (CC); 60 min. 489483/103071
Scheduled: Warren Beatty; Sinbad; and singer Chris Whitley. (Repeat)
(7) (10) SCENE OF THE CRIME—Crime Drama; 60 min. 66551/17209
(8) GERALDO—Discussion; 60 min. 64193
Scheduled topic: being reunited with a loved one after a long separation.
(27) CHEERS (CC)—Comedy 65716
Sam (Ted Danson) invents a story about an uncle's funeral so he can spend a weekend chasing snow bunnies in Vermont.
(CNN) MONEYLINE—Lou Dobbs 139822
(DIS) MOVIE—Thriller (BW); 70 min. ★★ 3229735
"Son of Kong." Helen Mack.
(ENC) MOVIE—Adventure; 2 hrs. ★★★ 1971356
"Emperor of the North." Lee Marvin.
(FAM) ROOTS—Drama; 2 hrs. 577613
Part 3. Kunta Kinte is injured escaping, but seeks a new life in marriage and fatherhood.
(HBO) SUICIDE NOTES (CC); 60 min. 886629
Six cases of suicide are examined through messages in notes left behind and interviews with family and friends.
(KBL) COLLEGE TENNIS; 4 hrs. 802377
The National Classic, taped Jan. 12 at Palm Springs, Cal.
[Time approximate after basketball.]
(MTV) DAY IN ROCK 2035938

(NIK) MISTER ED—Comedy (BW) 599280
11:35 (11) (6) (9) (21) TONIGHT; 60 min. 8049396/7108629/8941700/8821396
Scheduled: Singer Jimmy Buffet, comic Rita Rudner, actor Jester Hairston, Joan Benny (Jack's daughter). Johnny Carson. (Repeat)
(MAX) MOVIE—Thriller; 1 hr., 45 min. ★ 59599629
"Paint It Black." Rick Rossovich, Sally Kirkland.
11:40 (MTV) STEVE ISAACS; 2 hrs., 20 min. 85227826
(SHO) MOVIE—Drama; 1 hr., 35 min. ★★ 74756984
"The Yum Yum Girls." Tanya Roberts.

EARLY THURSDAY

MIDN. (2) (27) SCENE OF THE CRIME—Crime Drama; 60 min. 99965/670410
(4) NIGHTLINE (CC)—Ted Koppel 21491
(22) HOME SHOPPING CLUB; 5 hrs. 981694
(40) LIGHTMUSIC—Videos 823656
(A&E) OUR CENTURY; 60 min. 203878
(CNN) NEWS—Rook/Moore; 60 min.
(DSC) GULF CRISIS: THE ROAD TO WAR —Report; 60 min. 201410
(ESN) AMERICA'S HORSE; 60 min. 678168
(LIF) GARRY SHANDLING—Comedy 423502
(NIK) LOONEY TUNES—Cartoon 838588
(TMC) MOVIE (CC)—Crime Drama; 2 hrs., 15 min. ★★ 34303120
"State of Grace." Sean Penn, Ed Harris.
(TNN) NASHVILLE NOW; 90 min. 968205
(USA) EQUALIZER; 60 min. 949930
(WGN) KOJAK—Crime Drama; 60 min. 945994
12:30 (4) ANC NEWS 92491
(40) HIS PLACE—Discussion 118236
(53) COMMERCIAL PROGRAMS; 60 min.
(7) ARSENIO HALL; 60 min. 23507
Scheduled: Warren Beatty; Sinbad. (Repeat)
(8) THREE'S COMPANY—Comedy 25743
(10) CANDID CAMERA 78859
(33) NIGHTLINE (CC)—Ted Koppel 72878
(AMC) MOVIE—Drama; 1 hr., 45 min. ★★ 9929656
"American Guerrilla in the Philippines." (1950) Location filming brightens this story of those who resisted the Japanese invasion in 1942. Tyrone Power, Micheline Prelle, Tom Ewell.
(HBO) MOVIE—Comedy; 1 hr., 35 min. ★★ 9958168
"Eddie Murphy: Raw."
(LIF) MOLLY DODD (CC) 370014
(NIK) DOBIE GILLIS—Comedy (BW) 123168
2:35 (11) (6) (9) (21) DAVID LETTERMAN; 60 min. 7122255/2090168/7104859/8345032
Scheduled: Musician Robbie Robertson.
2:55 (TBS) MOVIE—Drama; 2 hrs. ★★ 5702675
"Fighter Squadron." (1948) Yank pilots in England pave the way for V-E Day. Edmond O'Brien, Robert Stack, Henry Hull.
[Time approximate after basketball.]

1 AM (2) LOVE CONNECTION 24149
(4) ENTERTAINMENT TONIGHT (CC) 19217
(40) GETTING TOGETHER; 60 min. 302014
(8) (27) COMMERCIAL PROGRAM
(10) ARSENIO HALL; 60 min. 71255
Scheduled: Warren Beatty; Sinbad. (Repeat)
(33) NOW IT CAN BE TOLD 913762
(A&E) FIRST FLIGHTS—Documentary 167878
(CNN) SHOWBIZ TODAY 701236
(DIS) MOVIE—Drama; 1 hr., 50 min. ★★ 7582217
"Necessary Parties." Mark Paul Gosselaar.
(DSC) PLANET EARTH; 60 min. 319304
(ESN) RUNNING AND RACING 509830
(LIF) COMMERCIAL PROGRAMS; 6 hrs.
(NIK) PATTY DUKE—Comedy (BW) 163052
(USA) MOVIE—Crime Drama; 2 hrs. 438878
"The Shaolin Incredible Ten." (Hong Kong 1985) Derivative kung fu tale with requisite bloody battles among rival gang members. Elton Chong, Eagle Han.
(WGN) MUNSTERS—Comedy (BW) 591526
1:10 (SHO) MOVIE (CC)—Science Fiction; 1 hr., 40 min. ★★ 15544762
"Communion." Christopher Walken.
1:20 (MAX) MOVIE—Thriller; 1 hr., 35 min. ★ 78725453
"Rush Week." Pamela Ludwig, Dean Hamilton.
1:30 (2) LOVE STORIES 46859
(4) ANC NEWS—Magazine 64255
(53) NEWHART—Comedy 815656
(7) LET THERE BE LIGHT—Religion 9803830
(27) (33) NEWS
(A&E) DISASTER CHRONICLES 805526
(CNN) NEWS—Moore/Michaels; 60 min.
(ENC) MOVIE—Crime Drama; 1 hr., 45 min. ★★★ 1052830
"Dial M for Murder." Ray Milland, Grace Kelly.
(ESN) AMERICA'S CUP '92 PREVIEW 261168
(FAM) COMMERCIAL PROGRAM
(NIK) DONNA REED—Comedy (BW) 878472
(TNN) CROOK AND CHASE—Magazine 229762
Ronnie McDowell is scheduled.
(WGN) JOE FRANKLIN 299656
1:35 (11) COMMERCIAL PROGRAM
(6) (9) (21) BOB COSTAS 9815675/8006912/8230930
Scheduled: Charles Dutton (conclusion).
1:40 (TNT) MOVIE—Adventure; 1 hr., 55 min. ★★ 41570656
"The Pirates of Blood River." (British; 1962) Derring-do in the 18th century, as a French Huguenot runs afoul of pirates. Kerwin Mathews, Glenn Corbett. Bess: Marla Landi.
2 AM (2) (10) CBS NEWS NIGHTWATCH; 4 hrs. 369236/320472
(4) WORLD NEWS NOW; 3 hrs. 796946
(40) BREAKTHROUGH WITH ROD PARSLEY —Religion; 60 min. 711588
(53) MOVIE—Comedy; 2 hrs. ★★ 223491
"The Great Bank Robbery." (1969) Zero Mos-

tel, Kim Novak and Clint Walker in a satirical farce about a bumbling heist in the Old West. Slade: Claude Akins. Papa Pedro: Akim Tamiroff. Juan: Larry Storch.
(33) ANC NEWS; 55 min. 1509168
(A&E) IN SEARCH OF . . . ; 60 min. 713946
(DSC) AROUND MONT BLANC BY DOG SLED 640697
(ESN) INSIDE THE PGA TOUR 403217
(FAM) 700 CLUB—Religion; 60 min. 900410
(HBO) MOVIE (CC)—Comedy-Drama; 1 hr., 55 min. ★★★ 1305472
"The Fabulous Baker Boys." Jeff Bridges.
(MTV) HALF HOUR COMEDY HOUR 225491
(NIK) COMMERCIAL PROGRAM
(TNN) CLUB DANCE; 60 min. 507168
(WOR) COMMERCIAL PROGRAMS; 60 min.
2:05 (11) NEWS; 35 min.
(6) NIGHTSIDE; 3 hrs., 25 min. 97517052
(9) NIGHTSIDE; 2 hrs., 55 min. 97711138
(21) HOME SHOPPING SPREE; 3 hrs., 55 min. 18596859
2:30 (AMC) MOVIE—Adventure; 1 hr., 55 min. ★★ 1757236
"Untamed." (1955) African locations enhance this action romance about the fight for a Dutch Free State on the Boer trek through South Africa. Tyrone Power, Susan Hayward.
(CNN) SPORTS—Vince Cellini 686588
(DSC) HARD ROAD TO GLORY 490994
(ESN) SPORTSCENTER 415052
(MTV) SATURDAY NIGHT 244526
(NIK) SUPERMAN—Adventure 290976
(TMC) FILM SHORTS 450830
2:40 (11) NOW IT CAN BE TOLD 2434323
2:55 (33) FIVE MINUTES TO LIVE BY 36609743
(MAX) MOVIE—Thriller; 1 hr., 45 min. ★ 40685304
"The Howling VI: The Freaks." Brendan Hughes, Michele Matheson.
(SHO) MOVIE—Crime Drama; 1 hr., 40 min. ★★ 63160168
"Johnny Handsome." Mickey Rourke.
(TBS) MOVIE—Drama; 2 hrs. ★★★ 7200781
"Hell in the Pacific." (1969) Off-beat war story about a Marine pilot (Lee Marvin) and a Japanese naval officer (Toshiro Mifune) stranded together on a desert island in the Pacific in 1944. Enemies at first, the two begin to form an uneasy alliance.
3 AM (40) 100 HUNTLEY STREET; 60 min. 319410
(33) WORLD NEWS NOW; 2 hrs. 625101
(A&E) EVENING AT THE IMPROV—Comedy; 60 min. 328168
(CNN) CROSSFIRE—Michael Kinsley 781472
(DIS) MOVIE (CC)—Musical; 2 hrs., 45 min. ★★ 46508089
"The Happiest Millionaire." Fred MacMurray.
(ESN) UP CLOSE—Discussion 529694
(FAM) COMMERCIAL PROGRAMS; 2 hrs., 30 min.
(MTV) VIDEOS; 2 hrs. 625217
(NIK) DICK VAN DYKE—Comedy (BW) 150588
(TMC) MOVIE—Drama; 1 hr., 35 min. ★★★ 8397101
"Coogan's Bluff." Clint Eastwood.
(USA) MOVIE—Drama; 2 hrs. ★★★ 743043
"An Unmarried Woman." (1978) Jill Clayburgh won critical acclaim as a vulnerable woman trying to readjust to being single. Alan Bates, Michael Murphy, Cliff Gorman.
(WOR) HOME SHOPPING SPREE; 3 hrs. 764120
3:10 (11) JUDGE (CC)—Drama 3524878
3:30 (CNN) NEWS—Moore/Michaels
(ENC) MOVIE—Drama; 1 hr., 55 min. ★★ 2022675
"The Holcroft Covenant." Michael Caine.
(ESN) COLLEGE BASKETBALL; 2 hrs. 253149
North Carolina Tar Heels at North Carolina State Wolfpack, taped Wednesday.
(NIK) GET SMART—Comedy 290156
3:35 (TNT) MOVIE—Drama (BW); 1 hr., 55 min. ★★ 97969439
"Sons of the Sea." (British; 1941) In 1837, two brothers (Michael Redgrave, Griffith Jones) try to convert their sailing ships to steam. Mary Ann: Valerie Hobson. Begonia: Bessie Love.
3:40 (11) NIGHTSIDE—News; 80 min. 17500781
3:45 (CNN) NEWSROOM—Todd/Henderson 63773568
4 AM (40) IN TOUCH—Religion; 60 min. 564043
(53) MOVIE—Adventure; 2 hrs. ★★ 256287
"Africa—Texas Style!" (1967) Kenya's flora and fauna highlight this story about wild-game domestication in Africa. Hugh O'Brian, John Mills. Karl: Nigel Green. John Henry: Tom Nardini. Fay: Adrienne Corri.
(A&E) MOVIE—Drama; 2 hrs. ★★★ 945269
"Simba." (British; 1955) A farmer (Dirk Bogarde) struggles against Mau Mau terrorists in Kenya. Virginia McKenna, Donald Sinden. Gripping. Shot in Africa.
(CNN) LARRY KING; 60 min. 681149
(HBO) WORLD ENTERTAINMENT NEWS REPORT; 60 min. 498491
(NIK) DRAGNET—Crime Drama 240471
4:30 (AMC) MOVIE—Comedy (BW); 65 min. ★★ 9724830
"Blond Cheat." (1938) An actress (Joan Fontaine) falls in love with the man (Derrick de Marney) whose engagement she was paid to break up. Cecil Kellaway.
(NIK) ALFRED HITCHCOCK (BW) 151217
(SHO) MOVIE—Drama (BW); 90 min. ★★★ 672491
"Five Star Final." Edward G. Robinson.
4:35 (TMC) MOVIE—Adventure; 80 min. ★★ 40174101
"Sword of Sherwood Forest." Richard Greene
4:40 (MAX) MOVIE (CC)—Thriller; 1 hr., 45 min. ★ 26495694
"Spellbinder." Timothy Daly, Kelly Preston.
4:55 (TBS) SOME FUN NOW—Cartoon 26469174

For details of premium-channel movies, see the guide following listings.

5AM
8AM

Thursday

MORNING

5AM (4) (11) NEWS
(22) HOME SHOPPING CLUB; 10 hrs.
(40) 700 CLUB—Religion; 60 min. 275101
(9) HEADLINE NEWS 62859
(33) SUCCESS N LIFE; 60 min. 103061
(CNN) SHOWBIZ TODAY 949110
(HBO) MOVIE (CC)—Documentary; 90 min. ★★★ 138507
"Roger & Me."
(MTV) VIDEOS; 60 min. 261033
(NIK) MISTER ED—Comedy (BW) 285472
(USA) MY SISTER SAM—Comedy 149138
5:05 (TBS) GOMER PYLE, USMC—Comedy 2853588
5:30 (4) NEWS (CC)
(11) NBC NEWS (CC)—Ann Curry 97472
(6) HOGAN FAMILY (CC)—Comedy 60304
(9) AG DAY 39584
(27) DARKWING DUCK (CC)—Cartoon 295743
(CNN) NEWS—Greenlaw/McCoy
(ENC) MOVIE—Comedy; 2 hrs. ★★★ 3181675
"Bronco Billy." Clint Eastwood, Sondra Locke.
(ESN) GETTING FIT—Exercise 409965
(FAM) COMMERCIAL PROGRAM
(NIK) DOBIE GILLIS—Comedy (BW) 839217
(TNT) NAUTICAL FILM SHORTS 603675
(USA) COMMERCIAL PROGRAMS; 90 min.
5:35 (TBS) HEADLINE NEWS 6695588
6:6 AM (2) (11) NEWS; 60 min.
(4) NEWS (CC)
(40) LIFE LESSONS WITH RON HEMBREE—Religion 827472
(53) VIDEO POWER—Children 201304
(8) NBC NEWS (CC)—Ann Curry 63491
(7) CBS NEWS 67217
(9) HEADLINE NEWS 89061
(10) THIS MORNING'S BUSINESS 89043
(21) NBC NEWS (CC)—Ann Curry; 60 min. 68566
(27) KENNETH COPELAND—Religion 298830
(33) AG DAY 97675
(A&E) RISING DAMP—Comedy 829830
(AMC) MOVIE—Drama; 1 hr., 40 min. ★★★ 3400385
"The Effect of Gamma Rays on Man-in-the-Moon Marigolds." See 12 noon for details.
(CNN) NEWS—Greenlaw/McCoy
(DIS) MOUSERCISE—Children 237656
(ESN) BODIES IN MOTION—Exercise 402052
(FAM) MARILYN HICKEY—Religion 223584
(MTV) AWAKE ON THE WILD SIDE; 2 hrs. 215014
(NIK) LASSIE—Drama (BW) 832304
(SHO) MOVIE—Biography; 1 hr., 40 min. ★★ 5187255
"Sadat." Louis Gossett Jr., John Rhys-Davies. [Conclusion.]
(TMC) MOVIE—Adventure; 1 hr., 45 min. ★★ 4499205
"Flight of the Doves." Ron Moody, Jack Wild.
(TNT) WOODY WOODPECKER; 60 min. 975304
(WGN) COMMERCIAL PROGRAMS; 90 min.
6:05 (TBS) I LOVE LUCY—Comedy (BW) 4005052
6:30 (4) (6) NEWS
(40) WORD FOR TODAY—Religion 851878
(53) G.I. JOE—Cartoon 92694
(7) OHIO VALLEY THIS MORNING 77033
(8) MUPPET BABIES—Cartoon 75675
(9) NBC NEWS (CC)—Ann Curry 20149
(10) (27) CBS NEWS 11491/89120
(33) THIS MORNING'S BUSINESS 13491
(A&E) PREVIEW 953236
(CNN) BUSINESS MORNING 573014
(DIS) JUMP, RATTLE AND ROLL 347472
(ESN) UP CLOSE—Discussion 326168
(FAM) JAMES ROBISON—Religion 117472
(MAX) MOVIE—Drama; 2 hrs. ★★★ 552897
"The Sea Chase." John Wayne, Lana Turner.
(NIK) CABLE IN THE CLASSROOM 959410
6:35 (TBS) FLINTSTONES—Cartoon 1129255
6:45 (HBO) TOWN'S REVENGE; 45 min. 63914965
7 AM (2) (7) (10) (27) THIS MORNING (CC)—Smith/Zahn; 2 hrs. 83168/27526/30014/36526
Scheduled: Cybill Shepherd ("Memphis").
(4) (33) GOOD MORNING AMERICA (CC)—Gibson/Lunden; 2 hrs. 78236/32014
Scheduled: Jeremy Irons ("Kafka").
(11) (6) (9) (21) TODAY (CC); 2 hrs. 67168/90472/32472/76120
Scheduled: A segment on varicose veins; a look at America's middle class.
(13) SESAME STREET (CC); 60 min. 76007
(40) JAMES ROBISON—Religion 681507
(53) NINJA TURTLES (CC)—Cartoon 10588
(8) DENNIS THE MENACE—Cartoon 96656
(A&E) MUSSOLINI/FRANCO; 60 min. 283014
(CNN) NEWS—Greenlaw/McCoy
(DIS) GOOD MORNING, MICKEY! 698269
(ESN) SPORTSCENTER 522287
(FAM) ALF—Cartoon 870439
(LIF) IT FIGURES—Exercise 843385
(NIK) MR. WIZARD'S WORLD (CC) 696439
(TNT) BUGS BUNNY—Cartoon; 60 min. 876694
(USA) MAGILLA GORILLA & FRIENDS 221149
7:05 (TBS) TOM AND JERRY; 60 min. 5375149
7:30 (40) SUPERBOOK—Children 660014
(53) JAMES BOND JR. (CC)—Cartoon 22323
(6) TINY TOONS (CC)—Cartoon 92061
(CNN) BUSINESS DAY 215588
(DIS) CARE BEARS (CC)—Cartoon 448566
(ENC) MOVIE—Drama; 2 hrs., 5 min. ★★★★ 49854439
"Chariots of Fire." Ben Cross, Ian Charleson.
(ESN) SPORTSCENTER 372584
(FAM) POPEYE—Cartoon 859946
(HBO) HAPPY BIRTHDAY TO YOU 572502
(LIF) EVERYDAY WORKOUT—Exercise 855120
(NIK) YOGI BEAR—Cartoon 675946
(USA) SCOOBY DOO—Cartoon 200656
(WGN) LEAVE IT TO BEAVER (BW) 643168
8 AM (13) MISTER ROGERS (CC)—Children 83656

(16) AGEWISE—Magazine 24174
(40) 100 HUNTLEY STREET; 60 min. 282385
(53) (8) PETER PAN & THE PIRATES (CC) —Cartoon 56168/73912
(A&E) MOVIE—Drama (BW); 90 min. ★★★ 141830
"A Farewell to Arms." (1932) Gary Cooper and Helen Hayes give moving performances in this Ernest Hemingway story of a love affair set in WWI Italy. Rinaldi: Adolphe Menjou.
(AMC) MOVIE—Musical; 1 hr., 50 min. ★★★ 9305781
"Anything Goes." (1956) The romantic escapades of two Broadway showmen on the high seas. Bing Crosby, Donald O'Connor. Gaby: Jeanmaire. Patsy: Mitzi Gaynor.
(CNN) NEWS—Collins/Battista; 60 min.
(CSP) VIEWER CALL-IN; 90 min. 5556675
(DIS) ADVENTURES OF THE GUMMI BEARS —Cartoon 118897
(ESN) SPORTSCENTER 159323
(FAM) AUGIE DOGGIE—Cartoon 971507
(HBO) BABAR—Cartoon 151781
(LIF) ATTITUDES—Magazine; 60 min. 604859
Included: actress Wendy Crewson.
(MTV) DAY IN ROCK 1341675
(NIK) INSPECTOR GADGET—Cartoon 780217
(SHO) MOVIE (CC)—Drama; 1 hr., 40 min. ★ 9652255
"Side Out." C. Thomas Howell, Peter Horton.
(TMC) MOVIE—Drama (BW); 2 hrs. ★★★ 980101
"Arise, My Love." Claudette Colbert.
(TNT) POPEYE—Cartoon; 60 min. 877323
(USA) SCOOBY DOO—Cartoon 339507
(WOR) I DREAM OF JEANNIE—Comedy 557897
8:05 (TBS) I DREAM OF JEANNIE—Comedy 6339830
8:10 (MTV) AWAKE ON THE WILD SIDE; 50 min. 64206304
8:30 (13) SESAME STREET (CC); 60 min. 91033
(16) SIT AND BE FIT—Exercise 74615
(53) DENNIS THE MENACE—Cartoon 55439
(8) DUCKTALES (CC)—Cartoon 23453
(DIS) WELCOME TO POOH CORNER 117168
(ESN) SPORTSCENTER 158694
(FAM) LITTLES—Cartoon 970878
(HBO) WONDERFUL WIZARD OF OZ 150052
(MAX) MOVIE—Drama; 1 hr., 50 min. ★★ 9565149
"Reunion." Christien Anholt, Samuel West.
(NIK) DANGER MOUSE—Cartoon 789588
(USA) VOLTRON—Cartoon 338878
(WOR) BEWITCHED—Comedy 556168
8:35 (TBS) BEWITCHED—Comedy 8635110
9 AM (2) (6) (9) (27) SALLY JESSY RAPHAEL —Discussion; 60 min. 23859/89439/21439/214878
Scheduled discussion topic: being married to a mama's boy.
(4) (7) (10) (21) REGIS & KATHIE LEE; 60 min. 41255/76965/12781/44507
Scheduled: The first of a two-part series from the Metrodome in Minneapolis. (Live)
(11) GERALDO—Discussion; 60 min. 16507
Scheduled topic: when single parents ma[illegible] someone from their child's age group.
(16) BODY ELECTRIC—Exercise 89217
(40) RICHARD ROBERTS—Religion 798238
(53) MUPPET BABIES—Cartoon 39491
(8) CHIP 'N DALE (CC)—Cartoon 29323
(33) I LOVE LUCY—Comedy (BW) 57859
(CNN) NEWS—Cain/Kelley; 60 min.
(DIS) UNDER THE UMBRELLA TREE 191120
(DSC) ASSIGNMENT—Arts; 60 min. 843410
(ESN) BASIC TRAINING WORKOUT 149946
(FAM) WALTONS—Drama; 60 min. 928192
(HBO) INSIDE THE NFL; 60 min. 480830
(LIF) YOUR BABY AND CHILD 967304
(MTV) KARYN BRYANT; 3 hrs. 755526
(NIK) LASSIE—Drama (BW) 703168
(TNN) VIDEOMORNING; 3 hrs. 314014
(TNT) PINK PANTHER; 60 min. 615410
(USA) SMURFS (CC)—Cartoon 312830
(WOR) SILVER SPOONS (CC)—Comedy 530120
9:05 (TBS) LITTLE HOUSE ON THE PRAIRIE —Drama; 60 min. 4686014
9:30 (16) HOMESTRETCH—Exercise 27588
(40) PAUL GAUDINO—Exercise 433897
(53) KENNETH COPELAND—Religion 58014
(8) STORYTIME—Children 48946
(33) ANDY GRIFFITH—Comedy (BW) 78830
(A&E) NEW WILDERNESS 435255
(DIS) DUMBO'S CIRCUS—Children 829491
(ESN) BODYSHAPING—Exercise 891897
(LIF) GROWING UP TOGETHER 695675
(NIK) MAYA THE BEE—Cartoon 408101
(USA) CARTOON EXPRESS 271061
(WOR) IT'S A LIVING—Comedy 268491
10AM (2) $100,000 PYRAMID—Game 48507
(4) MAURY POVICH; 60 min. 57743
Scheduled topic: serial rape.
(11) (21) JENNY JONES; 60 min. 46675/95255
Scheduled topic: coping with the breakup of a relationship.
(16) MISTER ROGERS (CC)—Children 43101
(40) LIFE LESSONS WITH RON HEMBREE —Religion 935830
(53) (FAM) 700 CLUB; 60 min. 28507/848830
(6) PHIL DONAHUE (CC); 60 min. 19507
Scheduled guest: Ralph Nader. (Live)
(7) (10) (27) DESIGNING WOMEN 68385/10453/70472
Suzanne and Julia are robbed of their luggage while vacationing in Japan. Sam: Henry Cho.
(8) HAPPY DAYS—Comedy 99255
(9) GERALDO—Discussion; 60 min. 51507
Scheduled topic: when single parents mam someone from their child's age group.
(33) JOAN RIVERS; 60 min. 51149
Scheduled: Ozzy Osbourne, Deniece Williams
(A&E) MRS. COLUMBO; 60 min. 668656
(AMC) MOVIE—Drama (BW); 1 hr., 50 min. ★★★ 6843656
"Kitty Foyle." (1940) Sentimental saga of a

working girl and her ill-fated romance, made memorable by Ginger Rogers' poignant Oscar-winning performance. Wyn: Dennis Morgan. Mark: James Craig.
(CNN) NEWS—Collins/Battista; 60 min.
(DIS) DONALD DUCK PRESENTS 361052
(DSC) TRAVEL & ADVENTURE 942120
(ENC) MOVIE—Adventure; 2 hrs. ★★★ 8296439
"Emperor of the North." Lee Marvin.
(ESN) SPORTSCENTER 300120
(HBO) MOVIE (CC)—Western; 1 hr., 45 min. ★★ 6848101
"Young Guns II." Emilio Estevez.
(LIF) FRUGAL GOURMET—Jeff Smith 144526
(NIK) EUREEKA'S CASTLE; 60 min. 664830
(SHO) MOVIE—Drama; 1 hr., 35 min. ★★★ 9736762
"Woman of the River." Sophia Loren.
(TMC) MOVIE (CC)—Adventure; 1 hr., 35 min. ★★★ 1825878
"The Bear." Tcheky Karyo, Jack Wallace.
(TNT) DALLAS—Drama; 60 min. 452878
(USA) MURDER, SHE WROTE (CC)—Mystery; 60 min. 239168
(WGN) BONANZA—Western; 60 min. 632052
10:05 (TBS) MOVIE—Drama; 2 hrs. ★★ 9720101
"Splendor in the Grass." (Made for TV; 1981) Remake of the haunting story of teenage love and adult passion in 1920s Kansas. Melissa Gilbert, Cynl O'Reilly, Eva Marie Saint.
10:30 (2) (7) (10) (27) FAMILY FEUD—Game 83507/27965/53491/22101
(16) SESAME STREET (CC); 60 min. 920472
(40) FOCUS ON THE ISSUES 787120
(6) LAVERNE & SHIRLEY—Comedy 25507
(DIS) MUSIC BOX—Children 197304
(DSC) GREAT CHEFS OF NEW ORLEANS 794410
(ESN) SPORTSCENTER 138830
(LIF) SISTER KATE—Comedy 963588
(MAX) MOVIE (CC)—Comedy; 85 min. ★ 5159410
"Feds." Rebecca De Mornay, Mary Gross.
11AM (2) (7) (10) (27) PRICE IS RIGHT—Game; 60 min. 82439/26897/39385/35897
(4) (33) HOME; 90 min. 111762/521946
(11) (6) (9) (21) ONE ON ONE—John Tesh 87615/76255/16897/41149
Scheduled: Emma Samms, Tristan Rogers ("General Hospital"). Host: John Tesh.
(40) CELEBRATE LIFE 524588
(53) MATLOCK (CC)—Drama; 60 min. 36453
(6) ODD COUPLE—Comedy 61323
(ARE) FUGITIVE—Drama (BW); 60 min. 671120
(CNN) NEWS—Cain/Kelley
(DIS) WUZZLES (CC)—Cartoon 724472
(DSC) LOW CHOLESTEROL GOURMET 531878
(ESN) GETTING FIT—Exercise 982588
(FAM) HEART TO HEART—Discussion 510410
(LIF) TRACEY ULLMAN—Comedy 590656
(NIK) ELEPHANT SHOW—Children 522120
(TNT) KNOTS LANDING; 60 min. 432014
(USA) DIVORCE COURT—Drama 155472
(WGN) 9 BROADCAST PLAZA; 60 min. 629588
11:30 (11) COSBY SHOW (CC)—Comedy 37174
(13) MISTER ROGERS (CC)—Children 59526
(16) AMERICA: THE SECOND CENTURY—History 42236
(40) DR. JIM'S ANIMAL CLINIC 525217
(5) (9) (21) CONCENTRATION—Game 44656/17526/42878
(8) COMMERCIAL PROGRAMS; 90 min.
(CNN) CRIER & CO.—Discussion 161033
(DIS) RACCOONS—Cartoon 725101
(DSC) PASQUALE'S KITCHEN EXPRESS—Cooking 532507
(ESN) BODY BY JAKE—Exercise 983217
(FAM) COMMERCIAL PROGRAMS; 60 min.
(LIF) SPENSER: FOR HIRE; 60 min. 993120
(NIK) FRED PENNER'S PLACE 530149
(USA) DIVORCE COURT—Drama 156101
11:35 (TMC) MOVIE—Thriller; 1 hr., 55 min. ★★ 94853410
"Jacob's Ladder." Tim Robbins.

AFTERNOON

Noon (2) (11) (5) (7) (10) (21) (27) NEWS
(4) GOOD DAY PITTSBURGH; 60 min. 90385
(13) SESAME STREET (CC); 60 min. 17101
(16) ECONOMICS U$A (CC) 74651
(40) 700 CLUB—Religion; 60 min. 416120
(53) ANDY GRIFFITH—Comedy (BW) 59255
(9) CLOSER LOOK (CC)—Faith Daniels 46101
(ARE) DAVID LETTERMAN; 60 min. 425878
(AMC) MOVIE—Drama; 1 hr., 40 min. ★★★ 9218965
"The Effect of Gamma Rays on Man-in-the-Moon Marigolds." (1972) Paul Zindel's Pulitzer Prize play about a frustrated widow (Joanne Woodward) and her two teenage daughters. Paul Newman directed on location in Bridgeport, Conn. Matilda: Nell Potts.
(CNN) NEWS—Collins/Battista; 60 min.
(DIS) CARE BEARS (CC)—Cartoon 188656
(DSC) HOMEWORKS 785762
(ENC) MOVIE—Crime Drama; 1 hr., 45 min. ★★★ 8172439
"Dial M for Murder." Ray Milland, Grace Kelly.
(ESN) BODIES IN MOTION—Exercise 152410
(HBO) MOVIE (CC)—Drama; 1 hr., 50 min. ★★★ 9209217
"Racing with the Moon." Sean Penn.
(MAX) MOVIE—Thriller (BW); 90 min. ★★★★ 373101
"The 39 Steps." Robert Donat.
(MTV) HALF HOUR COMEDY HOUR 972236
(NIK) DAVID THE GNOME—Cartoon 783304
(SHO) MOVIE—Drama; 1 hr., 35 min. ★★ 3173410
"The Penitent." Armand Assante, Raul Julia.
(TNN) COOKIN' U.S.A. 564052

(TNT) MOVIE—Adventure; 2 hrs. ★★ 701656
"The Triumph of Hercules." (Italian; 1964) The strong defender of right (Dan Vadis) sets out to restore justice to a kingdom. Moira Orfei, Pierre Cressoy, Marilu Tolo. Standard.
(USA) JUDGE (CC)—Drama 332694
(WOR) NEWS; 60 min.

12:05 (TBS) PERRY MASON (BW); 60 min. 2707746
Mason (Raymond Burr) uncovers an elaborate smuggling scheme while trying to clear a beautiful amnesia victim of murder.

12:30 (2) (7) (10) (27) YOUNG AND THE RESTLESS —Serial; 60 min. 117946/755120/399588/502946
(11) (6) (21) CLOSER LOOK (CC)—Faith Daniels 74472/57694/29588
(16) DISCOVERING PSYCHOLOGY (CC) 21304
(53) ALL IN THE FAMILY—Comedy 52830
(9) HEADLINE NEWS 89304
(33) LOVING (CC)—Serial 89946
(DIS) LUNCH BOX—Cartoon 830507
(DSC) EASY DOES IT 411675
(ESN) BODYSHAPING—Exercise 862385
(FAM) HEALTHY KIDS—Magazine 693217
Topics include bronchitis, asthma and croup.
(LIF) E/R—Comedy 699491
(MTV) DAY IN ROCK 2784304
(NIK) LITTLE KOALA—Cartoon 419217
(TNN) GOING OUR WAY—Travel 283675
(USA) JUDGE (CC)—Drama 176697

12:40 (MTV) STEVE ISAACS; 2 hrs., 20 min. 43893410

1 PM (4) (33) ALL MY CHILDREN—Serial; 60 min. 14753/77101
(11) (6) (9) (21) DAYS OF OUR LIVES (CC) —Serial; 60 min. 56205/52149/84859/17743
(13) NATIONAL GEOGRAPHIC (CC); 60 min. 33149
(16) BUSINESS AND THE LAW 81859
(40) GETTING TOGETHER; 60 min. 432168
(53) ODD COUPLE—Comedy 19859
(8) 700 CLUB—Religion; 60 min. 47217
(A&E) AVENGERS (CC); 60 min. 434526
(CNN) SONYA LIVE; 60 min. 926174
(DIS) AMAZING BUNJEE VENTURE—Cartoon; 50 min. 5711965
(DSC) TRAVEL & ADVENTURE 697168
(ESN) SCHOLASTIC SPORTS AMERICA (CC) 972728
A look at Waterville, Maine hockey star Barry Clukey, who broke the state scoring record.
(FAM) MOVIE—Adventure (BW); 2 hrs. ★★★ 129217
"The Mark of Zorro." (1940) Tyrone Power at the peak of his career as a dashing Robin Hood of early California. Linda Darnell. Esteban: Basil Rathbone. Inez: Gale Sondergaard.
(LIF) SUPERMARKET SWEEP—Game 842656
(NIK) NOOZLES—Cartoon 688410
(TNN) TOP CARD—Game 443120
(USA) SUPERIOR COURT—Drama 213120
(WOR) FAMILY—Drama; 60 min. 267762

1:05 (TBS) MOVIE—Crime Drama; 2 hrs. ★★ 4285410
"The Return of the Mod Squad." (1979) T movie based on that 1968-1972 TV serie with Michael Cole, Peggy Lipton and Claren Williams III as cops searching for a mysterio sniper. Greer: Tige Andrews.

1:30 (2) (7) (10) (27) BOLD AND THE BEAUTIFUL (CC)—Serial 18781/43491/86217/88255
(16) BUSINESS FILE 20675
(53) BOB NEWHART—Comedy 51101
(DSC) GREAT CHEFS OF NEW ORLEANS 410946
(ESN) BLACK COLLEGE SPORTS TODAY 861656
(LIF) SHOP 'TIL YOU DROP—Game 698762
(MAX) MOVIE (CC)—Comedy; 1 hr., 35 min. ★★ 1487588
"Daddy's Dyin' . . . Who's Got the Will?" Bea Bridges, Beverly D'Angelo, Tess Harper.
(NIK) MAYA THE BEE—Cartoon 418588
(TMC) JACOB'S LADDER: THE LOST SCENES 6531830
(TNN) BE A STAR—Talent Contest 282946
(USA) SUPERIOR COURT—Drama 526138

1:45 (AMC) MOVIE—Comedy (BW); 75 min. ★★ 70131007
"Honeymoon." (1947) A consul (Francho Tone) plays Cupid for a GI and his fiancee Guy Madison, Shirley Temple, Lina Romay.

2 PM (2) (7) (10) (27) AS THE WORLD TURNS —Serial; 60 min. 49236/69014/60912/71101
(4) (33) ONE LIFE TO LIVE—Serial; 60 min. 34304/33392
(11) (6) (9) (21) ANOTHER WORLD—Serial; 60 min. 30526/72588/60930/66255
(13) GOURMET COOKING 7946
(16) ART OF ALEXANDER AND SPEERS 1976
(40) YOUNG AT HEART—Music 375149
(53) BRADY BUNCH—Comedy 16304
(8) MERRIE MELODIES—Cartoon 6410
(A&E) MOVIE—Drama; 90 min. ★★ 806255
"Calcutta." (1947) When a buddy is mysteri ously killed, two pilots (Alan Ladd, William Bendix) hunt for the culprit. Gail Russell, June Duprez, Lowell Gilmore, John Whitney.
(CNN) NEWS—Cain/Atkisson; 60 min.
(DIS) WALT DISNEY PRESENTS; 50 min. 1934323
(DSC) LOW CHOLESTEROL GOURMET 382439
(ENC) MOVIE—Comedy; 2 hrs. ★★★ 4561762
"Bronco Billy." Clint Eastwood, Sondra Locke
(ESN) AUSTRALIAN OPEN; 2 hrs. 637526
The women's semifinal match in the presti gious tennis tournament, taped yesterday a Melbourne, Australia.
(HBO) MOVIE—Drama; 3 hrs. ★★★ 847946
"The Women of Brewster Place." Oprah Winfrey, Jackee, Lynn Whitfield.
(LIF) MOONLIGHTING; 60 min. 145255
(NIK) LITTL' BITS—Cartoon 373781

(SHO) MOVIE—Drama (BW); 1 hr., 50 min. ★★★★ 2975410
"Camille." Greta Garbo, Robert Taylor.
(TMC) BLUE AND THE GRAY—Drama; 1 hr., 40 min. 7574965
Conclusion. Lincoln delivers the Gettysburg Address; the Geysers defend their besieged Virginia homestead; and Robert E. Lee surrenders to U.S. Grant (Rip Torn) at Appomattox. President Lincoln: Gregory Peck.
(TNN) CROOK AND CHASE—Magazine 944149
Ronnie McDowell is scheduled.
(TNT) MOVIE—Drama (BW); 2 hrs. ★★ 446548
"Three Stripes in the Sun." (1955) A tough sergeant (Aldo Ray) is softened by Japanese orphans. Phil Carey. Neeby: Dick York.
(USA) JOKER'S WILD—Game 714149
(WGN) MAGNUM, P.I.; 60 min. 986385
2:30 (13) JOY OF PAINTING 4965
(16) TODAY'S GOURMET—Cooking 7675
(40) EXPOSING THE LIE—Religion 724138
(53) DUCKTALES (CC)—Cartoon 44675
(6) WOODY WOODPECKER—Cartoon 7491
(DSC) PASQUALE'S KITCHEN EXPRESS—Cooking 229728
(NIK) JEFF'S COLLIE—Drama (BW) 524110
(TBN) GOSPEL JUBILEE 681168
(USA) WIN, LOSE OR DRAW—Game 451168
3:PM (2) (7) (10) (27) GUIDING LIGHT—Serial; 60 min. 6743/75526/86656/80052
(4) (33) GENERAL HOSPITAL—Serial; 60 min. 1439/79174
(11) (6) (9) (21) SANTA BARBARA—Serial; 60 min. 37110/48472/88014/46694
(13) SESAME STREET (CC); 60 min. 20014
(16) FRUGAL GOURMET (CC)—Jeff Smith 2491
(22) TOM AND JERRY—Cartoon 95897
(40) JOY OF MUSIC 354656
(53) CHIP 'N DALE (CC)—Cartoon 35439
(8) TALE SPIN (CC)—Cartoon 2217
(AMC) MOVIE—Drama (BW); 85 min. ★★ 5991168
"Star Dust." (1940) The charm and beauty of Linda Darnell at the start of her career bring a special glow to this appealing Hollywood Cinderella story. Bud: John Payne.
(CNN) NEWS—Sesno/Crier; 60 min.
(DIS) UNDER THE UMBRELLA TREE 589236
(DSC) HOMEWORKS 361946
(FAM) FATHER KNOWS BEST (BW) 366526
(LIF) ATTITUDES—Magazine; 60 min. 595101
(MAX) MOVIE—Drama (BW); 1 hr., 50 min. ★★ 9180743
"Bright Leaf." Gary Cooper, Lauren Bacall.
(MTV) TOTALLY PAULY; 90 min. 855656
(NIK) FLIPPER—Drama 369588
(TNN) COOKIN' U.S.A. 923656
(USA) HOLLYWOOD SQUARES—Game 793656
(WGN) HAWAII FIVE-O; 60 min. 387965
5:[illegible] (TBS) POPEYE—Cartoon 7688101
5:[illegible] (16) QUILT IN A DAY 2120
(22) FLINTSTONES—Cartoon 18236
(40) DAY OF DISCOVERY (CC) 774633
(53) TALE SPIN (CC)—Cartoon 49120
(8) NINJA TURTLES (CC)—Cartoon 9236
(A&E) NEW WILDERNESS 974651
(DIS) ADVENTURES OF THE GUMMI BEARS—Cartoon 202675
(DSC) EASY DOES IT 574435
(FAM) FATHER KNOWS BEST (BW) 425615
(NIK) LOONEY TUNES—Cartoon 468755
(TNN) TOP CARD—Game 653385
(USA) SCRABBLE—Game 423385
3:35 (TBS) TOM AND JERRY; 60 min. 3678101
4 PM (2) (9) PHIL DONAHUE (CC); 60 min. 5878/87679
(4) WHO'S THE BOSS? (CC)—Comedy 994
While visiting St. Louis for an old-timers game, Tony hits a homer with a baseball groupie (Anita Morris), but strikes out with Angela.
(11) PEOPLE'S COURT 8453
(13) MISTER ROGERS (CC)—Children 5217
(16) EMMERDALE FARM—Drama 1255
(22) MERRIE MELODIES—Cartoon 97743
(40) ADVENTURES IN DRY GULCH 524930
(53) DARKWING DUCK (CC)—Cartoon 68255
(6) COSBY SHOW (CC)—Comedy 3675
The Huxtables celebrate Father's Day in December after Cliff (Bill Cosby) complains about the impractical gifts he's received in the past.
(7) MAMA'S FAMILY—Comedy 6471
Mama's holiday spirits are severely tested when she fills in as a department-store Santa for an ailing Vint (Ken Berry).
(8) BEETLEJUICE (CC)—Cartoon 8743
(10) (21) OPRAH WINFREY (CC); 60 min. 98491/25101
Scheduled program topic: coping with economic hardship.
(27) GOLDEN GIRLS (CC)—Comedy 55781
Rose's new steady beau Ernie (Richard Herd) is a wonderful man, but she has to deal with the impotence of being Ernest.
(33) NINJA TURTLES (CC)—Cartoon 64491
(A&E) CITY OF ANGELS; 60 min. 540526
(CNN) EARLYPRIME; 90 min. 745304
(DIS) DONALD DUCK PRESENTS 214410
(DSC) MOTHER NATURE 680920
(ESN) GWA WRESTLING; 60 min. 906168
(FAM) HEROES ON HOT WHEELS 275912
(LIF) MOVIE—Thriller; 2 hrs. ★★ 340588
"The Stepford Children." (Made for TV; 1987) This third "Stepford" film finds New York teenagers (Randall Batinkoff, Tammy Lauren) in the "perfect" suburban community, where their classmates are just too good to be true.
(NIK) HEATHCLIFF—Cartoon 829502
(SHO) OWL/TV—Children 442410
The gang learns how to recycle clothing.
(TMC) MOVIE—Drama; 75 min. ★★ 6922323
"The Last Survivors." Martin Sheen.
(TNN) CLUB DANCE; 60 min. 385472

(TNT) MOVIE—Adventure; 2 hrs. ★★ 943410
"Watusi." (1959) All about an expedition to find a legendary African treasure. George Montgomery, Taina Elg. Rick: David Farrar.
(USA) $25,000 PYRAMID—Game 435120
(WOR) INCREDIBLE HULK; 60 min. 366472

4:30 (4) HEAD OF THE CLASS (CC)—Comedy 526
Night-class students Charlie and Eric each think they are the apple of the teacher's eye when she joins them for after-class coffee.
(11) CURRENT AFFAIR (CC) 9255
(13) LAMB CHOP'S PLAY-ALONG (CC) 4101
Charlie, Lamb Chop and Hush Puppy get the wrong idea from the story of Robin Hood.
(16) TODAY'S JAPAN 7439
(22) SAVED BY THE BELL (CC) 26255
(40) QUIGLEY'S VILLAGE—Children 124994
(53) BEETLEJUICE (CC)—Cartoon 64439
(6) GROWING PAINS—Comedy 9859
Ben is ready to throw out his autographed album after he witnesses the backstage performance of his rock idol (Brad Pitt). Tony: Eric Kramer. Boom Boom: Bill Stevenson.
(7) WHO'S THE BOSS? (CC)—Comedy 6385
A scandal over Mona's seductive pose on a magazine cover may cost Jonathan (Danny Pintauro) the election for class treasurer.
(8) DARKWING DUCK (CC)—Cartoon 7255
(27) COSBY SHOW (CC)—Comedy 51965
The Huxtables celebrate Father's Day in December after Cliff (Bill Cosby) complains about the impractical gifts he's received in the past.
(33) ALF (CC)—Comedy 60675
ALF demands a fair trial by a jury of the Tanners when he's accused of breaking the Ochmoneks' window. Max Wright.
(AMC) MOVIE—Comedy (BW); 1 hr., 40 min. ★★★ 1932101
"Everybody Does It." See Thurs. 11 P.M.
(DIS) JUMP, RATTLE AND ROLL 210694
(DSC) WILDLIFE CHRONICLES 629584
(ENC) MOVIE—Drama; 2 hrs., 5 min. ★★★★ 54779304
"Chariots of Fire." Ben Cross, Ian Charleson.
(FAM) CAPTAIN N—Cartoon 875976
(MTV) YO! MTV RAPS 370746
(NIK) YOGI BEAR—Cartoon 429566
(SHO) MOVIE—Adventure; 1 hr., 40 min. ★★ 6346762
"The Young Magician." Rusty Jedwab.
(USA) PRESS YOUR LUCK—Game 431304

4:35 (TBS) BRADY BUNCH—Comedy 2288472
Bobby claims to know Joe Namath, and now all his friends want to meet the star quarterback. Namath appears as himself.

5 PM (2) (9) OPRAH WINFREY (CC); 60 min. 8859/4061
Scheduled program topic: coping with economic hardship.
(4) CHEERS (CC)—Comedy 7120
Diane decides to travel in Europe with Frasier (Kelsey Grammer), who's been offered a teaching post at the University of Bologna. Shelley Long. Coach: Nicholas Colasanto.
(11) NEWS; 60 min.
(13) READING RAINBOW (CC)—Children 1526
James Earl Jones tells the story of an African boy who brings rain to his parched village.
(16) MAN ABOUT THE HOUSE 2655743
(22) FAMILY TIES (CC)—Comedy 67014
To Alex's dismay, a new toy truck prompts Andrew to dump his plans for becoming a banker and to look instead at driving a rig.
(40) DAVE ROEVER—Teenagers 359101
(53) TINY TOONS (CC)—Cartoon 28976
(6) FAMILY FEUD—Game 2694
(7) JEOPARDY! (CC)—Game 9120
(8) LITTLE HOUSE ON THE PRAIRIE—Drama; 60 min. 6897
Hard times on the farm force the Ingalls to move to the city of Winoka, Dak. Part 1 of two.
(10) WHO'S THE BOSS? (CC)—Comedy 9526
Angela goes overboard with preparations for Sam and Jesse's prom; and Tony learns the secret behind his boss's behavior.
(21) MAURY POVICH; 60 min. 88507
Scheduled topic: serial rape.
(27) PHIL DONAHUE (CC); 60 min. 13217
(33) INSIDE EDITION (CC) 27472
Scheduled program topic: violence by the homeless on railroads.
(A&E) FUGITIVE—Drama (BW); 60 min. 370694
(DIS) KIDS INCORPORATED 1870946
(DSC) NATURE OF THINGS; 60 min. 385526
(ESN) MOTOWORLD 724491
(FAM) SUPER MARIO BROS.—Children 338743
(HBO) ADVENTURES OF TINTIN (CC) 733149
Conclusion. Searching for the lost idol, Tintin and friends become involved in a revolution.
(KBL) BASEBALL'S GREATEST GAMES; 2 hrs. 550859
Pittsburgh at Baltimore in Game 6 of the 1971 World Series.
(MAX) MOVIE—Fantasy; 1 hr., 35 min. ★ 4852859
"Quest for the Mighty Sword." Eric Allen Kramer, Margaret Lenzey, Donal O'Brien.
(MTV) MOST WANTED; 90 min. 608675
(NIK) INSPECTOR GADGET—Cartoon 364033
(TNN) VIDEOPM; 2 hrs., 30 min. 175878
(USA) JUST THE TEN OF US—Comedy 798101
(WOR) IRONSIDE—Crime Drama; 60 min. 110120

5:05 (TBS) GOOD TIMES—Comedy 6790168
J.J.'s motives for courting his boss's daughter become suspect after he gets a choice work assignment. Jimmie Walker, Ja'net DuBois.

5:25 (16) GEORGE AND MILDRED 28336588

5:30 (4) (7) NEWS
(13) SQUARE ONE TELEVISION (CC) 8781
Math riddles. Also: Dirk uncovers a crooked lawyer's misuse of fractions.
(22) CHARLES IN CHARGE (CC) 17507
An uproarious household thwarts Charles' ef-

forts to finish his paper for school. Scott Balo. Stan: James Widdoes. Jill: Julie Cobb.
(40) HOME IMPROVEMENT MAGAZINE 124174
(53) MR. BELVEDERE (CC)—Comedy 48491
Mr. Belvedere inherits a doughnut shop, but soon finds himself in the hole after a miffed employee (Armelia McQueen) quits. Belvedere: Christopher Hewett.
(6) JEOPARDY! (CC)—Game 3439
(10) NOW IT CAN BE TOLD 6781
Scheduled topic: serial murder. (Repeat)
(33) HARD COPY—Newsmagazine 84255
(CNN) SHOWBIZ TODAY 437588
(DIS) MICKEY MOUSE CLUB (CC) 8670025
A visit to a cooking school.
(ESN) THOROUGHBRED DIGEST 458946
(FAM) POPEYE—Cartoon 875156
(HBO) MOVIE (CC)—Western; 1 hr., 45 min. ★★ 9406453
"Young Guns II." Emilio Estevez.
(NIK) HEY DUDE—Children 429746
Melody's best friend visits the Bar None.
(TMC) MOVIE—Drama; 90 min. ★★ 664052
"Lord of the Flies." Balthazar Getty.
(USA) MY TWO DADS—Comedy 422656
:335 (TBS) JEFFERSONS (CC)—Comedy 8967052
Superstitious Louise (Isabel Sanford) fears her marriage is doomed when her lucky wedding corsage disappears. Sherman Hemsley.
:550 (16) KEEP IT IN THE FAMILY 65127089

EVENING

PM (2) NEWS (CC); 60 min.
(4) (11) (6) (7) (9) (10) (21) (27) (33) NEWS
(13) WHERE IS CARMEN SANDIEGO? (CC) —Children 5694
(22) STAR TREK: THE NEXT GENERATION (CC)—Science Fiction; 60 min. 35149
While exploring Data's home planet, the crew discovers a collection of body parts, which, when assembled, create an android that's a dead ringer for Data (Brent Spiner). Crusher: Gates McFadden. Picard: Patrick Stewart.
(40) INSIDE SPORT 374697
(53) (8) FULL HOUSE (CC) 45304/8120
D.J. and Stephanie (Candace Cameron, Jodie Sweetin) accidentally remodel Danny's bedroom in the heat of sibling conflict. Bob Saget, Dave Coulier, John Stamos.
(A&E) AVENGERS (CC); 60 min. 414762
(CNN) NEWS—Sesno/Crier; 60 min.
(DIS) TEEN WIN, LOSE OR DRAW (CC) 208859
(DSC) BEYOND 2000; 60 min. 429694
(ESN) UP CLOSE—Discussion 455859
(FAM) RIN TIN TIN K-9 COP (CC) 389209
(LIF) SUPERMARKET SWEEP—Game 625633
(NIK) WHAT WOULD YOU DO?—Game 678269
(TNT) GILLIGAN'S ISLAND—Comedy 675507
(USA) SMURFS (CC)—Cartoon 452897
(WOR) WHO'S THE BOSS? (CC) 855781
6:05 (TBS) BEVERLY HILLBILLIES (CC) —Comedy (BW) 2973120
Jethro (Max Baer) falls for an exotic dancer (Barbara Nichols). Granny: Irene Ryan.
6:10 (16) 'ALLO 'ALLO!—Comedy 41283897
6:30 (4) (33) ABC NEWS (CC)—Peter Jennings 743/65120
(11) (6) (9) (21) NBC NEWS (CC)—Tom Brokaw 1472/4304/6304/90830
(13) NIGHTLY BUSINESS REPORT 6946
Commentator: Tom Peters.
(40) LIGHTMUSIC—Videos 679089
(53) PERFECT STRANGERS (CC) 36656
Balki (Bronson Pinchot) is heartsick after his pet parrot flies the coop.
(7) (10) (27) CBS NEWS (CC)—Dan Rather 1830/4946/56410
(8) MR. BELVEDERE (CC)—Comedy 9472
Wesley's opponent (Gabriel Damon) in the campus presidential election unveils some o Wesley's past monkey business. Miriam: Kellie Martin. Wesley: Brice Beckham.
(AMC) THIS IS YOUR LIFE (BW) 466965
(CSP) VIEWER CALL-IN; 90 min. 6372865
(DIS) MOVIE (CC)—Adventure; 1 hr., 35 min. ★★ 3399168
"Shipwrecked." Stian Smestad, Gabriel Byrne.
(ESN) SUPER BOWL XXI HIGHLIGHTS 479439
New York Giants vs. Denver.
(FAM) NEW ZORRO (CC)—Adventure 825471
(LIF) SHOP 'TIL YOU DROP—Game 920025
(MAX) MOVIE—Western; 1 hr., 35 min. ★★ 3031453
"Springfield Rifle." Gary Cooper.
(MTV) CLUB MTV 625453
(NIK) WILD AND CRAZY KIDS—Sports 479061
(SHO) WE ALL HAVE TALES (CC) 450439
Michael Caine narrates the tale of King Midas, who mistakenly thought that everything would be better if it were gold.
(TNT) BUGS BUNNY—Cartoon; 90 min. 976033
(USA) SCOOBY DOO—Cartoon 443149
(WOR) WHO'S THE BOSS? (CC) 846033
6:35 (16) FRESH FIELDS—Comedy 49352762
(TBS) ANDY GRIFFITH—Comedy (BW) 8306762
Andy witnesses Gomer's first day in the Marines. Gomer: Jim Nabors.
7 PM (2) CBS NEWS (CC)—Dan Rather 9588
(4) HARD COPY—Newsmagazine 4656
(11) JEOPARDY! (CC)—Game 3588
(13) MacNEIL, LEHRER (CC); 60 min. 75052
(16) FRESH TV—Discussion 4472
(22) MAMA'S FAMILY—Comedy 87878
A back spasm floors Mama (Vicki Lawrence) just before Vint and Naomi's guests arrive for a fancy dinner that Mama cooked but isn't invited to. Ken Berry, Dorothy Lyman.
(40) 700 CLUB—Religion; 60 min. 250491
(53) NIGHT COURT—Comedy 10120
Bull becomes a "volunteer father" and is

LETTERS

Continued from page 33

thirtysomething and *Twin Peaks*, I decided to join the 30 percent of TV viewers who have left network TV.

R.H. Lopez
San Diego, Cal.

Jeers to you for a front cover depicting a stuffed moose head. The habitual killing and displaying of dead animals for human entertainment and fun is no longer in vogue. The trend of sensitive people is to honor the environment and its inhabitants. Showing a moose roaming its natural habitat would have been more in keeping with the Christmas message of "Peace on earth, good will to all."

Lise Olsen R.N.
Chicago, Ill.

Cher: too much southern exposure?

I am writing about the picture of Cher that appeared in your magazine ["Cher Pumps Up," Dec. 21]. It was the most vulgar picture I have ever seen in TV GUIDE. I don't think it is necessary to publish such a picture in your magazine that I imagine several thousand people see each week. I don't know how much longer I will continue to buy TV GUIDE if this trend continues.

Lucy Jones
Dyersburg, Tenn.

Howard Polskin's article about Cher was very inspirational. As an older woman (69), who has never exercised, I was a bit skeptical. However, Cher's silliness, 'odd' outfits and efficient workout coach (Keli Roberts) serve as a wonderful force of motivation. I bought the Cher fitness tape in December and use it twice a day with my 50-year-old daughter, 29-year-old granddaughter and 4-year-old great-granddaughter.

Annette, Cheryl, Karen and Waltina Gelly
Cambridge, Mass.

Correspondence for this department should be addressed to Letters Department, TV GUIDE, Radnor, Pa. 19088. No anonymous letters will be published.

Thursday

7P
7:30P

crushed when he learns he's been deceived by his young charge. Stella: Pamela Segall.
(6) (7) (33) WHEEL OF FORTUNE (CC)—Game 2830/6656/47236
(8) LOVE CONNECTION 7526
(9) (27) CURRENT AFFAIR (CC) 1120/14946
(10) GOLDEN GIRLS (CC)—Comedy 9762
Sophia returns to her old Brooklyn neighborhood to prompt her failing memory, while Rose and Blanche conduct a survey on health care for seniors. Salvadore: Sid Melton.
(21) GROWING PAINS—Comedy 89236
Spring cleaning breathes new life into the family's household objects, and each item has a story to tell (via flashbacks from past episodes). Part 1 of two. Jason: Alan Thicke. Mike: Kirk Cameron. Carol: Tracey Gold.
(A&E) DAVID LETTERMAN; 60 min. 269149
(AMC) MOVIE—Drama (BW); 1 hr., 45 min. ★★ 4370697
"Flight for Freedom." (1943) Fictional experiences of an American aviatrix (Rosalind Russell), from her solo in 1932 to a dangerous 1937 mission over Japanese waters.
(CNN) MONEYLINE—Lou Dobbs 723897
(DSC) PLANET EARTH; 60 min. 267781
The search for natural resources.
(ENC) MOVIE—Drama; 1 hr., 35 min. ★★★ 1755052
"Heartland." Rip Torn, Conchata Ferrell.
(ESN) SPORTSCENTER 744255
(FAM) WALTONS—Drama; 60 min. 220385
(KBL) SPORTSBEAT—Discussion 946507
(LIF) CHINA BEACH (CC); 60 min. 233859
(MTV) HALF HOUR COMEDY HOUR 356149
(NIK) DANGER MOUSE—Cartoon 384897
(SHO) MOVIE (CC)—Drama; 1 hr., 40 min. ★ 3704033
"Side Out." C. Thomas Howell, Peter Horton.
(TMC) MOVIE (CC)—Fantasy; 1 hr., 55 min. ★★ 9016052
"Mr. Destiny." James Belushi, Linda Hamilton.
(USA) MacGYVER—Adventure; 60 min. 898675
(WOR) GIMME A BREAK!—Comedy 128149

7:05 (TBS) GOMER PYLE, USMC—Comedy 1098781
A gambler lures Carter and other Marine pigeons into a poker game.

7:30 (2) CANDID CAMERA 859
(4) (27) ENTERTAINMENT TONIGHT (CC)—Magazine 255/52694
Scheduled: Cybill Shepherd.
(11) WHEEL OF FORTUNE (CC)—Game 7656
(16) O.E.D.—Documentary 8168
(22) 227 (CC)—Comedy 94656
Lester (Hal Williams) obliges Pearl by having a man-to-man talk with Calvin about sex, and then worries when Calvin asks Brenda out. Calvin: Curtis Baldwin. Brenda: Regina King.
(53) (7) (10) MARRIED . . . WITH CHILDREN (CC)—Comedy 65168/7014/3830
It's official: Peggy (Katey Sagal) did flunk

Knots Landing: *Retton (r.) lands a hand*

Mystery!: *Helen Mirren*

Columbo: *Peter Falk*

THURSDAY GUIDELINES

☐ Movie: Disney's ★★ high-seas adventure, 1990's "Shipwrecked," combines elements of "Treasure Island," "Swiss Family Robinson"—and "Home Alone"—to detail the story of a young Norwegian who puts to sea as a ship's boy to earn money to save the family farm. —6:30 PM, 2 AM [Early Fri.] (D)(S)

☐ The heel of a shoe, a blank traveler's check and a couple of ice-cream sodas help the intrepid Columbo (Peter Falk) pin a murder on a slick Hollywood director in a well-written repeat. —8 PM (4)(33)

☐ With the Super Bowl only a few days away, The Simpsons checks in with a timely episode about the NFL and gambling. Lisa picks 'em, Homer bets 'em and bookie Moe is the only one getting hurt. But all bets are off when Lisa realizes that Homer's attention is motivated by money. —8 PM (53)(8)

☐ Steve Garvey and Bob Eubanks are the guest stars on a Drexell's Class episode that takes aim at beauty pageants. —8:30 PM (53)(8)

☐ The always impressive Helen Mirren has an excellent vehicle in a three-part Mystery! entitled "Prime Suspect." She plays Detective Chief Inspector Jane Tennison, who finally gets her chance to head a major murder investigation. See the Close-up on p. 156. —9 PM (13)

☐ Clandestine meetings . . . anonymous sources . . . the threat of violence against a suspected squealer. No, it's not an exposé of a covert government operation, it's just another day in Beverly Hills, 90210, where steroid use becomes an issue at West Beverly High. Brenda's dubious driving ability is the subject of a subplot. —9 PM (53)(8)

☐ Wings offers the amusing story of how Joe and Fay got together at the beginning of Sandpiper Air, which may come apart when Fay walks out after being denied her annual raise. —9:30 PM (11)(6)(9)(21)

☐ Olympic gold medalist Mary Lou Retton has a cameo on tonight's Knots Landing, an outing in which the crazed Pierce Lawton gets closer to his target, and Anne and Sumner get closer to each other. —10 PM (2)(7)(10)(27)

☐ L.A. Law: McKenzie Brackman welcomes Grace back to the firm in this repeat of the season opener. Meanwhile, mounting insurance costs and cash-flow problems have forced the firm to consider a Faustian bargain with an unscrupulous rainmaker. —10 PM (11)(6)(9)(21)

Thursday Evening

	6:00	6:30	7:00	7:30	8:00	8:30
					Prime Time	
2	News		CBS News	Candid Camera	Top Cops	
4	News	ABC News	Hard Copy	Entmt. Tonight	Columbo	
11	News	NBC News	Jeopardy!	Wheel of Fortune	Cosby	Different World
13	Carmen Sandiego	Business Report	MacNeil, Lehrer		Wild America	Sneak Preview
16	'Allo 'Allo! (6:10)	Fresh Fields (6:35)	Fresh TV	Q.E.D.	To Serve Them All My Days	
22	Star Trek: The Next Generation		Mama's Family	227	Movie: *Lassiter*	
40	Inside Sport	Lightmusic	700 Club		Getting Together	
53	Full House	Perfect Strangers	Night Ct.	Married...	Simpsons	Drexell's Class
(6)	News	NBC News	Wheel of Fortune	Cheers	Cosby	Different World
(7)	News	CBS News	Wheel of Fortune	Married...	Top Cops	
(8)	Full House	Mr. Belvedere	Love Connection	Mama's Family	Simpsons	Drexell's Class
(9)	News	NBC News	Current Affair	More You Know: A Matter of Life and Death	Cosby	Different World
(10)	News	CBS News	Golden Girls	Married...	Top Cops	
(21)	News	NBC News	Growing Pains	Who's the Boss?	Cosby	Different World
(27)	News	CBS News	Current Affair	Entmt. Tonight	Top Cops	
(33)	News	ABC News	Wheel of Fortune	Jeopardy!	Columbo	
CABLE-TV CHANNELS						
(A&E)	Avengers		David Letterman		Kingdom of Nature	
(AMC)	Movie (4:30)	This Is Your Life	Movie: *Flight for Freedom*			
(CNN)	News		Moneyline	Crossfire	News	State of the People
(DSC)	Beyond 2000		Planet Earth		Carriers	G.I. Diary
(ESN)	Up Close	Super Bowl XXI Highlights	SportsCenter	College Basketball: Southern Mississippi at Louisville		
(FAM)	Rin Tin Tin K-9	New Zorro	Waltons		Roots	
(KBL)	Baseball's Greatest Games: 1971 World Series Game 6 (5:00)		Sportsbeat	College Basketball: Missouri at Notre Dame		
(LIFE)	Supermarket	Shop 'til Drop	China Beach		L.A. Law	
(MTV)	Most Wanted (5:00)	Club MTV	Half Hour Comedy	Half Hour Comedy	Saturday Night	Day In Rock: D.T. (8:40)
(NIK)	...Would You Do?	Wild & Crazy Kids	Danger Mouse	Looney Tunes	Mork & Mindy	Superman
(TBS)	Beverly Hillbillies (6:05)	Andy Griffith (6:35)	Gomer Pyle (7:05)	Mayberry R.F.D. (7:35)	Movie: *Death Valley* (8:05)	
(TNN)	VideoPM (5:00)			Be a Star	On Stage	Music Shop
(TNT)	Gilligan's Island	Bugs Bunny			Trials of Life	
(USA)	Smurfs	Scooby Doo	MacGyver		Murder, She Wrote	
(WGN)	Who's the Boss?	Who's the Boss?	Gimme a Break!	Cosby	Wiseguy	
PREMIUM CHANNELS						
(DIS)	Teen Win, Lose...	Movie: *Shipwrecked*			Movie: *Kidnapped* (8:05)	
(ENC)	Movie: *Chariots of Fire* (4:30)		Movie: *Heartland*			
(HBO)	Movie: *Young Guns II* (5:30)			Movie: *The Maid*		
(MAX)	Movie (5:00)	Movie: *Springfield Rifle*			Movie: *Across 110th Street*	
(SHO)	Movie (4:30)	We All Have Tales	Movie: *Side Out*			
(TMC)	Movie: *Lord of the Flies* (5:30)		Movie: *Mr. Destiny*			

high-school home-ec, requiring her to join Kelly for a final exam. Miss Beyer: Marge Redmond. Reuben: Patrick J. Dancy.

7:30 (6) **CHEERS (CC)**—Comedy 1548
Rebecca tells Sam that she'll only date men who'll help her career, then has to recant when her underage boss (Alex Nevil) asks her out. Kirstie Alley. Dennis: Gerald Hiken.

(8) **MAMA'S FAMILY**—Comedy 5656
Mama (Vicki Lawrence) has a sudden change of heart about participating in the Grandma USA contest when she learns that the grand

	9:00	9:30	10:00	10:30	11:00	11:30
22	Street Stories		Knots Landing		News	Inside Edition
44	Columbo (Cont.)		PrimeTime Live		News	Golden Girls
11	Cheers	Wings	L.A. Law		News	Tonight (11:35)
13	Mystery!				Walk Through the 20th Century	
16	War File		World Monitor	Amer. Interests	...Being Served?	Robin's Nest
232	Movie (Cont.)		I Love Lucy	I Love Lucy	Comm. Progs.	
40	Life Lessons with Ron Hembree	His Place	Back on Course	Living by the Word	John Ankerberg	This Is the Life
55	Beverly Hills, 90210		Hunter		Married...	Arsenio
65	Cheers	Wings	L.A. Law		News	Tonight (11:35)
77	Street Stories		Knots Landing		News	Silk Stalkings
88	Beverly Hills, 90210		News		Love Connection	Geraldo
[illegible]	Cheers	Wings	L.A. Law		News	Tonight (11:35)
110	Street Stories		Knots Landing		News	Silk Stalkings
210	Cheers	Wings	L.A. Law		News	Tonight (11:35)
227	Street Stories		Knots Landing		News	Cheers
333	Columbo (Cont.)		PrimeTime Live		News	Arsenio
CABLE-TV CHANNELS						
AMC	Class of the 20th Century		Brute Force		Evening at the Improv	
[illegible]	Movie: *Three Came Home*				Movie: *Everybody Does It*	
CNN	Larry King Live		News		Sports	Moneyline
DISC	Beyond 2000		Coast to Coast		Natural World	
ESPN	College Basketball (Cont.)	College Basketball: La Salle at Temple				SportsCenter
FAM	Roots (Cont.)		700 Club		Bordertown	Roots
HBO	College Basketball (Cont.)	Winterspeed		College Basketball: USC at Stanford		
HBO	Movie: *I Saw What You Did*				Spenser: For Hire	
LIFE	To Be Announced	Videos	Most Wanted		Half Hour Comedy	Big Picture
LIFE	Dick Van Dyke	Get Smart	Dragnet	Alfred Hitchcock	Green Acres	Mister Ed
MAX	Movie (Cont.)	Movie: *Nightmares* (9:50)				Movie: *Deadly Blessing* (11:50)
[illegible]	Nashville Now			Crook and Chase	On Stage	Music Shop
[illegible]	Trials of Life (Cont.)		Fonda on Fonda		Movie: *The Grapes of Wrath*	
[illegible]	Movie: *Iron Eagle II*				MacGyver	
[illegible]	New York at Night		News		Love Boat	
PREMIUM CHANNELS						
[illegible]	Movie (Cont.)		Movie: *A Friendship in Vienna*			
[illegible]	Movie: *The Sicilian*				Movie: *Baby, the Rain Must Fall*	
[illegible]	Movie: *Desperate Hours*				Inside the NFL	
[illegible]	Movie (Cont.)		Movie: *Zandalee*			Movie (11:45)
[illegible]	Movie: *Relentless*			Howie Mandel (10:35)		Movie (11:35)
[illegible]	Movie: *Body Chemistry*			Movie: *Jacob's Ladder*		

prize includes a new car and a dream kitchen. Bubba: Allan Kayser. Vint: Ken Berry.

(9) MORE YOU KNOW: A MATTER OF LIFE AND DEATH 2588
Topic: being kept alive despite one's wishes to die. Included: a discussion on who should decide if one has the right to die. Host: Chris Horne. (Live)

(21) WHO'S THE BOSS? (CC)—Comedy 96014
While participating in a wedding, Angela and Tony wonder what it would be like if they were married. Dr. Ferguson: Jim Jansen.

(33) JEOPARDY! (CC)—Game 61304
(CNN) CROSSFIRE—Michael Kinsley 447965
(ESN) COLLEGE BASKETBALL; 2 hrs. 669526
Southern Mississippi at Louisville. (Live)
(HBO) MOVIE—Comedy; 90 min. ★★ 647304
"The Maid." Martin Sheen, Jacqueline Bisset.
(KBL) COLLEGE BASKETBALL; 2 hrs. 118728
Missouri at Notre Dame. (Live)
(MTV) HALF HOUR COMEDY HOUR 920205
(NIK) LOONEY TUNES—Cartoon 680975
(TNN) BE A STAR—Talent Contest 662033
(WOR) COSBY SHOW (CC) 842217
7:35 (TBS) MAYBERRY R.F.D.—Comedy 2313304
Amid wedding jubilation, Sam (Ken Berry) tries to get Aunt Bee (Frances Bavier) to join his household. Andy: Andy Griffith.
8 PM (2) (7) (10) (27) TOP COPS (CC); 60 min. 7584/80946/26762/95472
Toronto cop Borden Zazinsky describes a shoot-out; retired Los Angeles detective Michael Murphy recalls how his narcotics squad trailed a PCP manufacturer to Dallas; and Dallas officer Marjorie Cunningham recounts a confrontation with an armed drug user. Portraying the cops in reenactments: Scott Hylands (Zazinsky), Victor Ermantis (Murphy).
(4) (33) COLUMBO (CC); 2 hrs. 6588/22588
From 1989: A film director calls on his mastery of special effects to murder a friend who'd discovered his role in the death of the friend's sister. Columbo: Peter Falk. (Repeat)

Guest Cast

Alex Brady ..... Fisher Steven
Marosco ..... Steven H
Ruth Jernigan ..... Molly Haga
Rose Walker ..... Nan Marth
Leonard Fisher ..... Jeff Perry
Phil Crossette ..... Al Pugliese

(11) (6) (9) (21) COSBY SHOW (CC) 2236/8878/7168/65656
After surviving his first meeting with Cliff and Clair, Vanessa's fiancé (William Thomas Jr.) has a second encounter—and gets the third degree from her grandparents. Cliff: Bill Cosby. Clair: Phylicia Rashad. (Repeat)
(13) WILD AMERICA (CC)—Wildlife 1110
"Magnificent as a Moose" follows the largest member of the deer family through four seasons of activities.
(16) TO SERVE THEM ALL MY DAYS —Documentary; 60 min. 77410
(22) MOVIE—Drama; 2 hrs. ★★ 53472
"Lassiter." (1984) Tom Selleck as a suave jewel thief in 1930s London who's blackmailed into heisting gems from the German embassy. Lauren Hutton, Jane Seymour, Bob Hoskins, Ed Lauter. Breeze: Joe Regalbuto.
(40) GETTING TOGETHER; 60 min. 276439
(53) (8) SIMPSONS (CC)—Cartoon 36168/3946
Lisa's pigskin-prognostication prowess provides a bond with Homer—and gifts from gambling gains—until she realizes that the end of the Super Bowl will end "daddy-daughter" days. Voices: Hank Azaria, Julie Kavner.
(A&E) KINGDOM OF NATURE; 60 min. 278897
Environmental recovery since the 1883 eruption of the Indonesian volcano Krakatoa, judged the most powerful volcano in history.
(CNN) NEWS (CC)—Show/Rock
(DSC) CARRIERS—Documentary 362675
(FAM) ROOTS—Drama; 2 hrs. 240149
Part 4. Kizzy is sold to another family and is courted by a slave whose master wants to buy her son. Leslie Uggams, John Amos.
(LIF) L.A. LAW (CC)—Drama; 60 min. 242507
(MAX) MOVIE—Crime Drama; 1 hr., 40 min. ★★ 9270217
"Across 110th Street." Anthony Quinn.
(MTV) SATURDAY NIGHT 365897
(NIK) MORK & MINDY—Comedy 360217
(TNN) ON STAGE—Music 924385
(TNT) TRIALS OF LIFE (CC); 2 hrs. 997977
Part 4. A look at animal socialization.
(USA) MURDER, SHE WROTE (CC)—Mystery; 60 min. 807323
(WOR) WISEGUY—Crime Drama; 60 min. 947007
8:05 (DIS) MOVIE (CC)—Adventure; 1 hr., 35 min. ★★ 41106675
"Kidnapped." James MacArthur, Peter Finch.

close up

MYSTERY! (CC)
9 PM (13)

PRIME SUSPECT, PART 1

Helen Mirren

Helen Mirren plays Jane Tennison, a London Detective Chief Inspector who tackles the biggest assignment of her career in a three-part story. In the opener, Tennison's complaint that she has been "sidestepped" too often leads to her being put in charge of a murder investigation following the death of the male DCI who had been handling it. She's faced with two problems: determining if the prime suspect, George Marlow (John Bowe), is guilty, and dealing with the chauvinism of colleagues. Det. Sgt. Otley: Tom Bell. Det. Chief Super. Kernan: John Benfield. Moyra: Zoe Wanamaker. Peter: Tom Wilkinson. Det. Const. Jones: Ian Fitzgibbon. (2 hrs.)

(11)(5) MOVIE—Thriller; 1 hr., 45 min. ★ 10081588
"Death Valley." (1982) A vacationing family is terrorized by a killer. Paul Le Mat, Catherine Hicks. Hal: Stephen McHattie.

8:30 (11)(6)(9)(21) DIFFERENT WORLD (CC) 1743/7385/6875/77491
Everyone learns that you can't judge a book by it's cover in the case of a handsome young man (Victor Love) who aspires to attend Hillman after having done time for armed robbery. Whitley: Jasmine Guy. Freddie: Cree Summer. Lena: Jad Pinkett. Ron: Darryl Bell.

(13) SNEAK PREVIEWS 6217

(53)(8) DREXELL'S CLASS (CC) 15675/5781
Drexell drives Melissa (A.J. Langer) to hone her only possible talent for a beauty pageant: smoking a curveball. Steve Garvey and Bob Eubanks have cameos. Drexell: Dabney Coleman. Janet: Charlotte Ross.

(CNN) STATE OF THE PEOPLE 711052

(DSC) G.I. DIARY—Documentary 374410
Recollections of the conflict at Anzio.

(MTV) DAY IN ROCK 4879304

(NIK) SUPERMAN—Adventure 372052

(TNN) AMERICAN MUSIC SHOP 936120
Vince Gill and Patty Loveless.

8:40 (MTV) DUFF 72456033

9PM (2)(7)(10)(27) STREET STORIES (CC); 60 min. 7728/93410/46526/15236
Scheduled stories include a segment about young people and guns. "More kids than ever before," says executive producer Catherine Lasiewicz, "are packing more than pencils" when they go to school. Ed Bradley is the series anchor.

(11)(6)(9)(21) CHEERS (CC) 81101/56491/96033/21385
Cliff's mom and his girlfriend, Margaret (Annie Golden), warm up to each other right away, while Rebecca's frozen fertility underwear gets a cool reception from Sam (Ted Danson). Mrs. Clavin: Frances Sternhagen. Cliff: John Ratzenberger. Carla: Rhea Perlman. (Repeat)

(13) MYSTERY! (CC); 2 hrs. 61859
"Prime Suspect," Part 1. For details, see the Close-up on p. 156.

(16) WAR FILE—Documentary; 60 min. 64946

(40) LIFE LESSONS WITH RON HEMBREE —Religion 537052

(53)(8) BEVERLY HILLS, 90210 (CC); 60 min. 11410/91052
Brandon trades his reporter's pen for track shoes, until he smells a story he can't—and shouldn't—ignore. And Brenda's minor accident turns major when the woman she

USA MOVIE SPECIAL

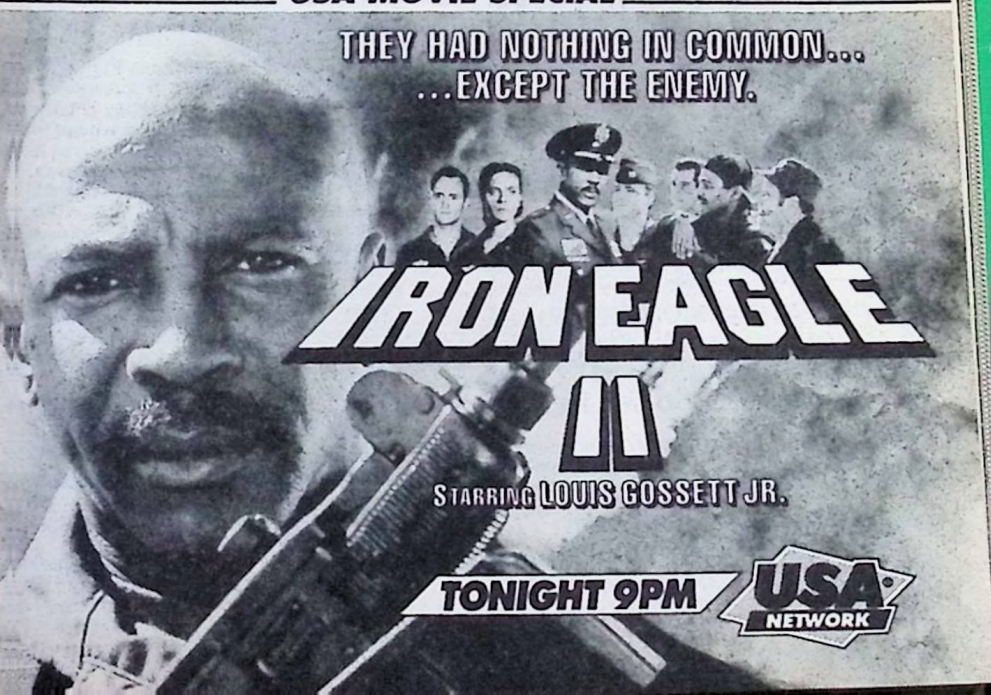

bumped claims whiplash. Steve: Ian Ziering. Kelly: Jennie Garth.

Guest Cast

Kyle Connor ..... David Lascher
Rosemary ..... Marilyn Tockafellow
Burke Cahill ..... Jim Pirri
Tony Miller ..... Michael Cudlitz
Chapman ..... Scott Jaeck

(A&E) CLASS OF THE 20th CENTURY —Documentary; 60 min. 258033
Part 4, covering 1945-52, includes Milton Berle, James Garner, Benjamin Spock, Mickey Mantle. Comments are made on early television, Jackie Robinson, the Korean War.

(AMC) MOVIE—Drama (BW); 1 hr., 50 min. ★★★ 7382781
"Three Came Home." (1950) A strong tale of an American mother and her son, sent to a Japanese prison camp in World War II. Claudette Colbert, Patric Knowles.

(CNN) LARRY KING LIVE; 60 min. 892491

(DSC) BEYOND 2000; 60 min. 263965
Stealth and laser technology on the highway.

(ENC) MOVIE—Drama; 1 hr., 55 min. ★ 7742656
"The Sicilian." Christopher Lambert.

(HBO) MOVIE (CC)—Thriller; 1 hr., 45 min. ★★ 7389694
"Desperate Hours." Mickey Rourke.

IDEAS WANTED

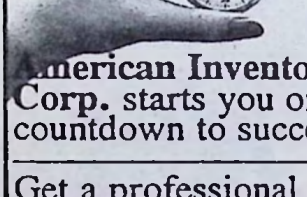

American Inventors Corp. starts you on the countdown to success.

Get a professional opinion of your idea. It's fast, free & confidential. Call 1-800-338-5656 for free information kit.

Complete patenting & marketing services are available. Call American Inventors Corp TODAY!

(LIF) MOVIE—Drama; 2 hrs. ★★ 245694
"I Saw What You Did." (Made for TV; 1985) remake of the 1965 film in which a night of terror awaits two teen-agers whose telephone prank connects them with a psychopathic killer (Robert Carradine). Shawnee Smith.

(MTV) TO BE ANNOUNCED

(NIK) DICK VAN DYKE—Comedy (BW) 519656

(SHO) MOVIE—Crime Drama; 1 hr., 35 min. ★★ 8905385
"Relentless." Judd Nelson, Robert Loggia.

(TMC) MOVIE—Thriller; 85 min. ★★ 3023052
"Body Chemistry." Marc Singer, Lisa Pescia.

(TNN) NASHVILLE NOW; 90 min. 382385

(USA) MOVIE—Adventure; 2 hrs. ★ 800410
"Iron Eagle II." (Canadian-Israeli; 1988) U.S. and Soviet pilots train for a joint mission to destroy a Mideast nuclear arsenal. Louis Gossett Jr. Cooper: Mark Humphrey.

(WOR) NEW YORK AT NIGHT; 60 min. 818421

9:30 (11) (6) (9) (21) WINGS (CC) 94236/37830/13585/32052
No raise in pay, then no Fay (Rebecca Schull) who decides to test Joe's statement that he can't run the airline without her. Worse, she goes to work for Roy. Teresa: Laura Fabian. Joe: Timothy Daly. Brian: Steven Weber.

(40) HIS PLACE—Religion 424149

(ESN) COLLEGE BASKETBALL; 2 hrs. 655217
La Salle at Temple. (Live)
[Time approximate.]

(KBL) WINTERSPEED; 60 min. 586675

(MTV) VIDEOS 604323

(NIK) GET SMART—Comedy 422781

9:50 (TBS) MOVIE—Thriller; 2 hrs. ★★ 5358694
"Nightmares." (1983) A tetralogy of terror involving a vicious video game, a satanic truck, a giant rodent and a maniacal murderer. Richard Masur, Cristina Raines, Emilio Estevez.

10PM (2) (7) (10) (27) KNOTS LANDING (CC); 60 min. 3255/69287/16385/18323
A bruised Paige warns Sumner to protect himself from Pierce (Bruce Greenwood). Meanwhile, Pierce seeks an ally in Claudia and reluctantly reconnects with Victoria (Marcia Cross); Val considers selling her wedding ring. Gary goes to work with misgivings about the ranch's new owner (Brandon Maggart); and budding gymnast Meg (Rhianna Janette) meets Olympic gold medalist Mary Lou Retton. Anne: Michelle Phillips. Paige: Nicollette Sheridan. Sumner: William Devane. Frank: Larry Riley. Peggy: Victoria Ann-Lewis.

(4) (33) PRIMETIME LIVE (CC)—Donaldson/Sawyer; 60 min. 8323/34323

(11) (6) (9) (21) L.A. LAW (CC); 60 min. 43439/76743/18743/74965
Facing financial woes, the firm is forced to share office space with the brash Bloom (Conchata Ferrell); and Van Owen's high-profile client (Betty Buckley), known as the "Ic

Queen," is charged with murdering her abusive husband. Kittredge: Michael Cumpsty. Gwen: Sheila Kelley. Waering: H. Richard Green. Ned: Brad Sherwood. Graphia: Sam Anderson. Roth: Jean Hackett. Judge Swanson: Earl Boen. Castroverti: Tom Verica. Marta: Holley Chant. Kumar: Sanjay. Van Owen: Susan Dey. (Repeat)

(16) WORLD MONITOR 24110

(22) I LOVE LUCY—Comedy (BW) 94304
Ricky thinks that Lucy has become a kleptomaniac. Lucille Ball, Desi Arnaz.

(40) BACK ON COURSE—Discussion 779101

(53) HUNTER—Crime Drama; 60 min. 21897
Drug dealers are being killed by an assassin hired by the heroin supplier they've spurned. Hunter: Fred Dryer. Wes Kapano: Brett Clark. Snazzy Louis Green: Jason Ronard. McCall: Stepfanie Kramer. Marlene: Kimberly Beck.

(8) (WOR) NEWS; 60 min.

(A&E) BRUTE FORCE; 60 min. 251120
A survey of anti-aircraft weapons, including cannons, rockets and radar.

(CNN) NEWS—Show/Rook; 60 min.

WATCH KNOTS LANDING
10PM CBS 2,7,10,27

ENTER THE
MINUTE MAID®
"WATCH TO WIN"
SWEEPSTAKES

Win a trip for two to the
1992 Olympic Summer Games!

Watch the Minute Maid Olympic commercial on CBS during Knots Landing or other CBS shows mentioned in this issue so you can answer the question below. (It's one of five.) Then circle your answer on the Minute Maid Entry Form on the inside front cover of this issue of TV Guide.

THURSDAY'S QUESTION:

What problem interferes
with Lisa's training?

MinuteMaid®
Dedicated to being the best.

LOOK FOR MONEY SAVING COUPONS ON PAGE 9.

© 1992 The Coca-Cola Company. "Minute Maid" is a registered trademark of The Coca-Cola Company 36 USC 380

(DIS) MOVIE (CC)—Drama; 1 hr., 40 min. ★★★ 4381830
"A Friendship in Vienna." Jenny Lewis.
(DSC) COAST TO COAST; 60 min. 266052
The cities of Tennessee.
(FAM) 700 CLUB—Religion; 60 min. 229656
(MAX) MOVIE—Drama; 1 hr., 40 min. ★ 9079965
"Zandalee." Erika Anderson, Nicolas Cage.
(MTV) MOST WANTED; 60 min. 250526
(NIK) DRAGNET—Crime Drama 784033
(TNT) FONDA ON FONDA (CC); 60 min. 846584
Jane Fonda hosts a tribute to her father Henry that traces his life and career.

10:30 (16) AMERICAN INTERESTS 89830
(22) I LOVE LUCY—Comedy (BW) 66192
(40) LIVING BY THE WORD—Religion 795149
(KDL) COLLEGE BASKETBALL; 2 hrs. 484762
USC at Stanford. (Live)
(NIK) ALFRED HITCHCOCK (BW) 793781
(TMC) MOVIE—Thriller; 1 hr., 55 min. ★★ 2701439
"Jacob's Ladder." Tim Robbins.
(TNN) CROOK AND CHASE—Magazine 541101
The Forester Sisters are scheduled.

10:35 (SHO) HOWIE MANDEL; 60 min. 6700946
The comedian performs at the Valley Forge (Pa.) Music Fair, an arena theater.

11PM (2) (4) (7) (10) (27) (33) NEWS
(11) (6) (9) (21) NEWS; 35 min.
(13) WALK THROUGH THE 20th CENTURY (CC)—Bill Moyers; 60 min. 93746
"The Image Makers" profiles two pioneers of public relations—Ivy Lee and Edward L. Bernays—and some of their P.R. campaigns.
(16) ARE YOU BEING SERVED? 33588
(22) COMMERCIAL PROGRAMS; 60 min.
(40) JOHN ANKERBERG—Religion 549897
(53) MARRIED . . . WITH CHILDREN (CC)—Comedy 73762
Al's confidence soars when he is complimented by neighborhood women who see him move a couch. Brenda: Rhonda Shear. Jade: Teri Weigel. Al: Ed O'Neill. Peggy: Katey Sagal.
(8) LOVE CONNECTION 53304
(A&E) EVENING AT THE IMPROV—Comedy; 60 min. 669385
Ron Perlman (host), Marc Price, Bob Nickman, Greg Ray.
(AMC) MOVIE—Comedy (BW); 1 hr., 40 min. ★★★ 5481217
"Everybody Does It." (1949) Bright spoof of the opera world, with Paul Douglas as a roughneck businessman who turns baritone to discourage his wife's singing hopes. Linda Darnell, Celeste Holm, John Hoyt.
(CNN) SPORTS—Charles/Hickman 152385
(DSC) NATURAL WORLD; 60 min. 674217
The osprey, observed in Scotland.
(ENC) MOVIE—Drama (BW); 1 hr., 40 min. ★★ 2223878
"Baby, the Rain Must Fall." Steve McQueen.
(FAM) BORDERTOWN (CC)—Western 502491
Craddock finds that his old friend Isaac W[illegible] is not the hero he once was. Richard Comar[illegible]
(HBO) INSIDE THE NFL; 60 min. 722025
(LIFE) SPENSER: FOR HIRE; 60 min. 852033
(MTV) HALF HOUR COMEDY HOUR 500033
(NIK) GREEN ACRES—Comedy 514101
(TNN) ON STAGE—Music 386101
(TNT) MOVIE—Drama (BW); 2 hrs., 45 min. ★★★★ 84503507
"The Grapes of Wrath." (1940) Director Jo[illegible] Ford's Oscar-winning version of the Steinbe[illegible] novel about destitute Oklahoma farmers m[illegible] grating West. Henry Fonda, Jane Darwell.
(USA) MacGYVER—Adventure; 60 min. 230897
(WGN) LOVE BOAT—Comedy; 60 min. 633781

11:30 (2) INSIDE EDITION (CC) 37491
Scheduled program topic: violence by th[illegible] homeless on railroads.
(4) GOLDEN GIRLS (CC)—Comedy 39859
A study in contrast: a busy day for Soph[illegible] (Estelle Getty) and a make-busy day fo[illegible] Blanche, Rose and Dorothy.
(16) ROBIN'S NEST—Comedy 49385
(40) THIS IS THE LIFE—Drama 931014
(53) (33) ARSENIO HALL (CC); 60 min. 810101/647217
Scheduled: Bill Cosby; Howie Mandel. Also: wrestling match between the Legion of Doom and the Nasty Boys. (Repeat)
(7) (10) SILK STALKINGS (CC)—Crime Drama; 60 min. 82762/28588
The gang-rape initiation of a "little sister" at frat house becomes her last rites.
(8) GERALDO—Discussion; 60 min. 80304
Scheduled topic: when single parents mar[illegible] someone from their child's age group.
(27) CHEERS (CC)—Comedy 76656
Coach (Nicholas Colasanto) eulogizes a re[illegible]cently deceased friend until he discovers th[illegible] man once made a pass at his late wife.
(CNN) MONEYLINE—Lou Dobbs 593878
(ESN) SPORTSCENTER 306304
(FAM) ROOTS—Drama; 2 hrs. 473287
Part 4. Kizzy is sold to another family and i[illegible] courted by a slave whose master wants to bu[illegible] her son. Leslie Uggams, John Amos.
(MTV) BIG PICTURE—Movie Reviews 135878
(NIK) MISTER ED—Comedy (BW) 946946
(TNN) AMERICAN MUSIC SHOP 727694
Vince Gill and Patty Loveless.

11:35 (11) (6) (9) (21) TONIGHT; 60 min. 8943168/7095101/8918472/8725168
Scheduled: Ray Charles, Father Guido Sa[illegible] ducci (Don Novello). Johnny Carson. (Repeat
(SHO) MOVIE—Science Fiction; 1 hr., 45 min. ★ 32034101
"Eve of Destruction." Gregory Hines.

11:45 (MAX) MOVIE—Crime Drama; 1 hr., 35 min. ★ 90400156
"Caged Fury." Erik Estrada, Richie Barathy.

11:50 (TBS) MOVIE—Thriller; 2 hrs. ★★ 1397014
"Deadly Blessing." (1981) Supernatural terror in a repressive religious sect. Martha: Maren Jensen. Vicky: Susan Buckner.

EARLY FRIDAY

12:00 (2) (27) SILK STALKINGS (CC)—Crime Drama; 60 min. 71786/198618
The gang-rape initiation of a "little sister" at a frat house becomes her last rites. Clay: Marc Riffon. Dana: Elizabeth Barondes. Ev: William McNamara. Richard: Bojesse Christopher.
(4) NIGHTLINE (CC)—Ted Koppel 45298
(22) HOME SHOPPING CLUB; 5 hrs. 409892
(40) LIGHTMUSIC—Videos 852618
(A&E) KINGDOM OF NATURE; 60 min. 201960
(CNN) NEWS—Rook/Moore; 60 min.
(DIS) MOVIE (CC)—Adventure; 1 hr., 35 min. ★★★ 8518347
"The Bear." Tcheky Karyo, Jack Wallace.
(DSC) WODAABE; 60 min. 216892
(ESN) CBA ALL-STAR GAME; 2 hrs. 685908
The annual showcase, taped yesterday at Yakima, Wash.
(HBO) MOVIE (CC)—Comedy; 1 hr., 45 min. ★★★ 5175892
"Heathers." Winona Ryder, Christian Slater.
(LIF) GARRY SHANDLING—Comedy 523796
(MTV) STEVE ISAACS; 2 hrs. 143540
(NIK) LOONEY TUNES—Cartoon 850250
(TNN) NASHVILLE NOW; 90 min. 587521
(USA) EQUALIZER; 60 min. 590434
(WOR) KOJAK—Crime Drama; 60 min. 563960
12:25 (TMC) JACOB'S LADDER: THE LOST SCENES 91206618
12:30 (4) ANC NEWS 16298
(40) HIS PLACE—Discussion 117057
(53) COMMERCIAL PROGRAMS; 60 min.
(7) ARSENIO HALL; 60 min. 21366
Scheduled: Bill Cosby. (Repeat)
(8) THREE'S COMPANY—Comedy 30892
(10) CANDID CAMERA 85366
(33) NIGHTLINE (CC)—Ted Koppel 61328
(KBL) NFL CONFERENCE CHAMPIONSHIPS PREVIEW; 60 min. 299908
(LIF) MOLLY DODD (CC) 397231
(NIK) DOBIE GILLIS—Comedy (BW) 122989
12:35 (11) (6) (9) (21) DAVID LETTERMAN; 60 min. 7199927/2050540/7164231/4598304
Scheduled: Comedienne Carol Leifer.
12:45 (TMC) MOVIE—Thriller; 90 min. ★★ 2780618
"A Nightmare on Elm Street 5: The Dream Child." Robert Englund, Lisa Wilcox.
1 AM (2) LOVE CONNECTION 20540
(4) ENTERTAINMENT TONIGHT (CC) 22908
(40) GETTING TOGETHER; 60 min. 862298
(8) (27) COMMERCIAL PROGRAM
(10) ARSENIO HALL; 60 min. 62724
Scheduled: Bill Cosby. (Repeat)
(33) NOW IT CAN BE TOLD 448250
(A&E) CLASS OF THE 20th CENTURY —Documentary; 60 min. 831328
(AMC) MOVIE—Drama (BW); 1 hr., 45 min. ★★ 1013182
"Flight for Freedom." (1943) Fictional experiences of an American aviatrix (Rosalind Russell), from her solo in 1932 to a dangerous 1937 mission over Japanese waters.
(CNN) SHOWBIZ TODAY 214502
(DSC) PLANET EARTH; 60 min. 839960
(ENC) MOVIE—Drama; 1 hr., 40 min. ★★★ 2115298
"Anna." Sally Kirkland, Paulina Porizkova.
(LIF) COMMERCIAL PROGRAMS; 6 hrs.
(NIK) PATTY DUKE—Comedy (BW) 607298
(USA) BENNY HILL'S WORLD TOUR: NEW YORK!; 60 min. 479502
The British comic goes on location to show "How to Pick Up a New York Woman."
(WOR) MUNSTERS—Comedy (BW) 930322
1:20 (MAX) MOVIE (CC)—Western; 2 hrs., 10 min. ★★★ 57056417
"For a Few Dollars More." Clint Eastwood.
1:25 (SHO) MOVIE—Drama; 2 hrs., 5 min. ★★ 19989989
"Texasville." Jeff Bridges, Cybill Shepherd.
1:30 (2) LOVE STORIES 68298
(4) ANC NEWS 53366
(53) NEWHART—Comedy 368540
(7) LET THERE BE LIGHT—Religion 9870502
(27) (33) NEWS
(CNN) NEWS—Moore/Michaels; 60 min.
(FAM) COMMERCIAL PROGRAM
(NIK) DONNA REED—Comedy (BW) 329908
(TNN) CROOK AND CHASE—Magazine 770298
The Forester Sisters are scheduled.
(WOR) JOE FRANKLIN 742540
1:35 (11) COMMERCIAL PROGRAM
(6) (9) (21) BOB COSTAS 9882347/2301124/2535142
Scheduled: Ned Beatty ("Hear My Song").
(DIS) ACHIEVERS—Profile 30455521
1:45 (HBO) MOVIE (CC)—Drama; 1 hr., 45 min. ★★ 46080057
"Race for Glory." Alex McArthur, Peter Berg.
(TNT) MOVIE—Drama (BW); 2 hrs., 15 min. ★★★ 56502750
"The Hurricane." (1937) John Ford directed Samuel Goldwyn's production about native lovers (Dorothy Lamour, Jon Hall) kept apart by a vengeful island governor (Raymond Massey). Superb storm climax. Mary Astor.
1:50 (TBS) MOVIE—Science Fiction; 2 hrs. ★★★ 2733927
"Five Million Years to Earth." (British; 1967) Imaginative chiller about the discovery of an ancient Martian spaceship in a London excavation. James Donald, Barbara Shelley.
2 AM (2) COMMERCIAL PROGRAM
(4) WORLD NEWS NOW; 3 hrs. 216502
(40) JOHN HAGEE—Religion; 60 min. 231144

(53) MOVIE—Crime Drama; 2 hrs. ★★ 750347
"Brass." (Made for TV; 1985) Carroll O'Connor as a hard-boiled chief of detectives whose New York City beat includes murderers, psychos and the corrupt elite. Vincent Gardenia, Anita Gillette. Claire: Lois Nettleton. Ross: Paul Shenar. Rosa: Begona Plaza.
(10) CBS NEWS NIGHTWATCH; 4 hrs. 857328
(33) ANC NEWS; 55 min. 1569540
(A&E) BRUTE FORCE; 60 min. 233502
(DIS) MOVIE (CC)—Adventure; 1 hr., 35 min. ★★ 9378250
"Shipwrecked." Stian Smestad, Gabriel Byrne.
(DSC) NATURE OF THINGS; 60 min. 248434
(ESN) THOROUGHBRED DIGEST 930163
(FAM) 700 CLUB—Religion; 60 min. 437366
(MTV) HALF HOUR COMEDY HOUR 745057
(NIK) AMERICA 2NIGHT—Comedy 570705
(TNN) CLUB DANCE; 60 min. 303714
(USA) MOVIE—Comedy (BW); 90 min. ★★ 482182
"Ghosts on the Loose." (1943) The East Side Kids discover a mystery house is a Nazi headquarters. Leo Gorcey, Huntz Hall, Bela Lugosi.
(WOR) COMMERCIAL PROGRAMS; 60 min.
2:05 (11) NEWS; 35 min.
(6) NIGHTSIDE; 3 hrs., 25 min. 97584724
(9) NIGHTSIDE; 2 hrs., 55 min. 35511750
(21) HOME SHOPPING SPREE; 3 hrs., 55 min. 18556231
2:15 (TMC) OPEN WINDOW—Drama 96117144
2:30 (2) CBS NEWS NIGHTWATCH; 3 hrs., 30 min. 572237
(CNN) SPORTS—Vince Cellini 122182
(ESN) SPORTSCENTER 959298
(MTV) SATURDAY NIGHT 757892
(NIK) SUPERMAN—Adventure 582540
2:40 (11) NOW IT CAN BE TOLD 2401095
2:55 (33) FIVE MINUTES TO LIVE BY 36676415
3 AM (40) 100 HUNTLEY STREET; 60 min. 822786
(33) WORLD NEWS NOW; 2 hrs. 750811
(A&E) EVENING AT THE IMPROV—Comedy; 60 min. 824144
(AMC) MOVIE—Drama (BW); 1 hr., 50 min. ★★★ 9509095
"Three Came Home." (1950) A strong tale of an American mother and her son, sent to a Japanese prison camp in World War II. Claudette Colbert, Patric Knowles.
(CNN) CROSSFIRE—Michael Kinsley 234366
(ENC) MOVIE—Drama; 1 hr., 35 min. ★★★ 67967163
"Heartland." Rip Torn, Conchata Ferrell.
(ESN) UP CLOSE—Discussion 683142
(FAM) COMMERCIAL PROGRAMS; 2 hrs., 30 min.
(MTV) VIDEOS; 2 hrs. 145873
(NIK) DICK VAN DYKE—Comedy (BW) 687434
(TMC) MOVIE (CC)—Fantasy; 1 hr., 55 min. ★★ 8783873
"Mr. Destiny." James Belushi, Linda Hamilton.
(WOR) HOME SHOPPING SPREE; 3 hrs. 2007214
3:10 (11) JUDGE (CC)—Drama 3584250
3:30 (CNN) NEWS—Moore/Michaels
(ESN) COLLEGE BASKETBALL; 2 hrs. 788637
La Salle at Temple, taped Thursday.
(HBO) KIDS IN THE HALL (CC) 942908
(MAX) MOVIE (CC)—Drama; 90 min. ★★ 277347
"Miracle Mile." Anthony Edwards.
(NIK) GET SMART—Comedy 573892
(SHO) PICTURE THIS: THE TIMES OF PETER BOGDANOVICH; 60 min. 366705
(USA) MOVIE—Drama (BW); 90 min. ★★ 620415
"Bowery Blitzkrieg." (1941) Because a reform-school inmate (Leo Gorcey) has boxing skill, a policeman (Warren Hull) gets him paroled. Then the gangsters move in.
3:35 (DIS) MOVIE (CC)—Adventure; 1 hr., 35 min. ★★ 53690892
"Kidnapped." James MacArthur, Peter Finch.
3:40 (11) NIGHTSIDE—News; 80 min. 17577453
3:45 (CNN) NEWSROOM—Todd/Henderson 63733960
3:50 (TBS) THREE STOOGES (BW) 63687618
4 AM (40) DEAN & MARY—Religion 589453
(53) MOVIE—Comedy-Drama; 2 hrs. ★★ 504415
"The Dion Brothers." (1974) Violent action punctuates this dark-humored story of two hillbilly brothers who plan a heist to finance a restaurant. Calvin: Stacy Keach. Rut: Frederic Forrest. Margie: Margot Kidder.
(A&E) MOVIE—Drama; 90 min. ★★ 730366
"Calcutta." (1947) When a buddy is mysteriously killed, two pilots (Alan Ladd, William Bendix) hunt for the culprit. Gail Russell.
(CNN) LARRY KING; 60 min. 110453
(HBO) REAL SEX 2 (CC); 50 min. 6582366
(NIK) DRAGNET—Crime Drama 561057
(TNT) MOVIE—Drama (BW); 2 hrs. ★★★★ 936927
"Arrowsmith." (1931) A fine adaptation of Sinclair Lewis's novel about a dedicated doctor. Ronald Colman, Helen Hayes.
4:05 (TBS) ALL IN THE FAMILY—Comedy 3930705
4:30 (40) THIS IS THE LIFE—Drama 673231
(ENC) MOVIE—Drama; 1 hr., 55 min. ★ 92760298
"The Sicilian." Christopher Lambert.
(NIK) ALFRED HITCHCOCK (BW) 688163
(SHO) MOVIE—Drama; 1 hr., 35 min. ★★ 7567618
"The Penitent." Armand Assante, Raul Julia.
4:35 (TBS) HOGAN'S HEROES—Comedy 6273076
4:50 (AMC) MOVIE—Comedy-Drama (BW); 65 min. ★★★ 46307960
"Ladies of the Jury." (1932) Excellent combination of absorbing drama and hilarious comedy about a stubborn society woman (Edna May Oliver) who disrupts a jury. Ken Murray.
(HBO) MOVIE—Drama; 1 hr., 35 min. ★ 32944892
"Tides of War." David Soul, Yvette Heyden.

For details of premium-channel movies, see the guide following listings.

5AM
7:30AM

Friday

MORNING

5AM (4) (11) NEWS
(22) HOME SHOPPING CLUB; 10 hrs.
(40) 700 CLUB—Religion; 60 min. 728095
(9) HEADLINE NEWS 71724
(33) SUCCESS N LIFE; 60 min. 574989
(CNN) SHOWBIZ TODAY 581786
(MAX) MOVIE—Comedy; 90 min. ★ 291927
"Jekyll and Hyde . . . Together Again."
(MTV) VIDEOS; 60 min. 798969
(NIK) MISTER ED—Comedy (BW) 223182
(TMC) MOVIE—Western; 55 min. ★★ 3680076
"Terror Trail." Charles Starrett.
(USA) MY SISTER SAM—Comedy 509182
5:05 (TBS) GOMER PYLE, USMC—Comedy 2813960
5:30 (4) NEWS (CC)
(11) NBC NEWS (CC)—Ann Curry 72291
(6) HOGAN FAMILY (CC)—Comedy 51873
(9) AG DAY 17453
(27) DARKWING DUCK (CC)—Cartoon 753569
(A&E) NEW WILDERNESS 855705
(CNN) NEWS—Greenlaw/McCoy
(DIS) DANGER BAY (CC)—Adventure 761415
(ESN) GETTING FIT—Exercise 312415
(FAM) COMMERCIAL PROGRAM
(NIK) DOBIE GILLIS—Comedy (BW) 868279
(USA) COMMERCIAL PROGRAMS; 90 min.
5:35 (TBS) HEADLINE NEWS 6655960
6:5 AM (2) (11) NEWS; 60 min.
(4) NEWS (CC)
(40) LIFE LESSONS WITH RON HEMBREE —Religion 856434
(53) VIDEO POWER—Children 729502
(6) NBC NEWS (CC)—Ann Curry 54960
(7) CBS NEWS 58786
(9) HEADLINE NEWS 10540
(10) THIS MORNING'S BUSINESS 18182
(21) NBC NEWS (CC)—Ann Curry; 60 min. 82124
(27) KENNETH COPELAND—Religion 723328
(33) AG DAY 64732
(A&E) RISING DAMP—Comedy 858892
(AMC) MOVIE—Mystery (BW); 70 min. ★★ 1361705
"The Falcon in San Francisco." (1945) The sleuth (Tom Conway) is accused of kidnapping when he investigates the murder of a child's nurse. Joan: Rita Corday.
(CNN) NEWS—Greenlaw/McCoy
(DIS) MOUSERCISE—Children 764502
(ESN) BODIES IN MOTION—Exercise 315502
(FAM) MARILYN HICKEY—Religion 323778
(MTV) AWAKE ON THE WILD SIDE; 2 hrs. 768908
(NIK) LASSIE—Drama (BW) 861366
(TMC) MOVIE—Fantasy; 1 hr., 45 min. ★★ 8794417
"Prancer." Rebecca Harrell, Sam Elliott.
(TNT) WOODY WOODPECKER; 60 min. 428298
(WOR) COMMERCIAL PROGRAMS; 90 min.
6:05 (TBS) I LOVE LUCY—Comedy (BW) 4072724
6:30 (4) (6) NEWS
(40) WORD FOR TODAY—Religion 867415
(53) G.I. JOE—Cartoon 98434
(7) OHIO VALLEY THIS MORNING 87415
(8) MUPPET BABIES—Cartoon 85057
(9) NBC NEWS (CC)—Ann Curry 27057
(10) (27) CBS NEWS 58927/85960
(33) THIS MORNING'S BUSINESS 95160
(A&E) PREVIEW 869873
(CNN) BUSINESS MORNING 418163
(DIS) JUMP, RATTLE AND ROLL 874328
(ENC) MOVIE—Drama (BW); 1 hr., 40 min. ★★ 40727144
"Baby, the Rain Must Fall." Steve McQueen.
(ESN) UP CLOSE—Discussion 229231
(FAM) JAMES ROBISON—Religion 222255
(HBO) MOVIE (CC)—Cartoon; 80 min. ★★ 5822705
"Care Bears Movie II: A New Generation."
(MAX) MOVIE—Drama; 1 hr., 50 min. ★★★ 2020786
"Conduct Unbecoming." James Faulkner.
(NIK) CABLE IN THE CLASSROOM 872347
(SHO) MOVIE—Comedy (BW); 2 hrs. ★★★★ 633453
"Mr. Deeds Goes to Town." Gary Cooper.
6:35 (TBS) FLINTSTONES—Cartoon 1196927
7 AM (2) (7) (10) (27) THIS MORNING (CC)—Smith/Zahn; 2 hrs. 90453/29989/50873/37811
Scheduled: A Super Bowl preview.
(4) (33) GOOD MORNING AMERICA (CC) —Gibson/Lunden; 2 hrs. 85521/56811
Scheduled: Singer Abbey Lincoln.
(11) (6) (9) (21) TODAY (CC); 2 hrs. 87927/25163/52231/88521
Scheduled: The U.S. economy. Also: a Super Bowl preview.
(13) SESAME STREET (CC); 60 min. 13724
(40) JAMES ROBISON—Religion 503705
(53) NINJA TURTLES (CC)—Cartoon 11873
(8) DENNIS THE MENACE—Cartoon 21347
(A&E) AROUND THE WORLD IN 80 DAYS; 60 min. 221724
(CNN) NEWS—Greenlaw/McCoy
(DIS) GOOD MORNING, MICKEY! 504057
(ESN) SPORTSCENTER 965521
(FAM) ALF—Cartoon 794095
(LIF) IT FIGURES—Exercise 707569
(NIK) MR. WIZARD'S WORLD (CC) 518637
(TNT) BUGS BUNNY—Cartoon; 60 min. 303540
(USA) MAGILLA GORILLA & FRIENDS 149521
7:05 (TBS) TOM AND JERRY; 60 min. 5335521
7:10 (AMC) MOVIE—Crime Drama (BW); 80 min. ★★ 33579873
"Condemned Women." See 1 P.M.
7:30 (40) ADVENTURES IN DRY GULCH 515540
(53) JAMES BOND JR. (CC)—Cartoon 30908
(8) TINY TOONS (CC)—Cartoon 33182
(CNN) BUSINESS DAY 133960
(DIS) CARE BEARS (CC)—Cartoon 516892

(ESN) SPORTSCENTER 951328
(FAM) POPEYE—Cartoon 773502
(LIF) EVERYDAY WORKOUT—Exercise 786076
(NIK) YOGI BEAR—Cartoon 597144
(USA) SCOOBY DOO—Cartoon 135328
(WOR) LEAVE IT TO BEAVER (BW) 163724

8 AM (13) MISTER ROGERS (CC)—Children 24908
(16) AGEWISE—Magazine 17618
(40) 100 HUNTLEY STREET; 60 min. 220095
(53) (8) PETER PAN & THE PIRATES (CC) —Cartoon 45279/28811
(A&E) MOVIE—Drama (BW); 2 hrs. ★★★ 880366
"Algiers." (1938) That classic Casbah encounter between suave jewel thief Pepe le Moko (Charles Boyer) and the beautiful Parisienne, Gaby (Hedy Lamarr). Sigrid Gurie.
(CNN) NEWS—Collins/Battista; 60 min.
(CSP) JOURNALISTS' ROUNDTABLE; 90 min. 5523347
(DIS) ADVENTURES OF THE GUMMI BEARS —Cartoon 621163
(ESN) SPORTSCENTER 978960
(FAM) AUGIE DOGGIE—Cartoon 707434
(HBO) BABAR—Cartoon 987618
(LIF) ATTITUDES—Magazine; 60 min. 140453
Guests: actors Donna Mills, Carl Weathers.
(MTV) DAY IN ROCK 1318347
(NIK) INSPECTOR GADGET—Cartoon 521076
(TMC) MOVIE—Comedy (BW); 1 hr., 40 min. ★★★ 2246182
"Julia Misbehaves." Greer Garson.
(TNT) POPEYE—Cartoon; 60 min. 311569
(USA) SCOOBY DOO—Cartoon 178908
(WOR) I DREAM OF JEANNIE—Comedy 932255

8:05 (TBS) I DREAM OF JEANNIE—Comedy 6306502

8:10 (MTV) AWAKE ON THE WILD SIDE; 50 min. 64273076

8:30 (13) SESAME STREET (CC); 60 min. 82502
(16) SIT AND BE FIT—Exercise 16989
(53) DENNIS THE MENACE—Cartoon 37250
(8) DUCKTALES (CC)—Cartoon 27182
(AMC) MOVIE—Drama (BW); 85 min. ★★ 9343827
"Star Dust." (1940) The charm and beauty of Linda Darnell at the start of her career bring a special glow to this appealing Hollywood Cinderella story. Bud: John Payne.
(DIS) WELCOME TO POOH CORNER 620434
(ENC) MOVIE—Drama; 1 hr., 40 min. ★★★ 53421076
"Anna." Sally Kirkland, Paulina Porizkova.
(ESN) SPORTSCENTER 977231
(FAM) LITTLES—Cartoon 706705
(HBO) WONDERFUL WIZARD OF OZ 986989
(MAX) MOVIE—Adventure; 2 hrs. ★★ 932340
"Gold." Roger Moore, Susannah York.
(NIK) DANGER MOUSE—Cartoon 520347
(SHO) MOVIE—Cartoon; 80 min. ★★ 4279298
"Care Bears Movie II: A New Generation."
(USA) VOLTRON—Cartoon 177279
(WOR) BEWITCHED—Comedy 382796

8:35 (TBS) BEWITCHED—Comedy 2930322

9 AM (2) (6) (9) (27) SALLY JESSY RAPHAEL —Discussion; 60 min. 30368/70908/96960/7320
Scheduled program topic: disapproving of husband's manners.
(4) (7) (10) (21) REGIS & KATHIE LEE; 60 min. 25434/67434/94502/45892
Scheduled: The conclusion of a two-part series from the Metrodome in Minneapolis.
(11) GERALDO—Discussion; 60 min. 88328
Scheduled topic: date rape. (Repeat)
(16) BODY ELECTRIC—Exercise 30569
(40) RICHARD ROBERTS—Religion 539095
(53) MUPPET BABIES—Cartoon 28502
(8) CHIP 'N DALE (CC)—Cartoon 18434
(33) I LOVE LUCY—Comedy (BW) 55618
(CNN) NEWS—Cain/Kelley; 60 min.
(DIS) UNDER THE UMBRELLA TREE 611786
(DSC) ASSIGNMENT; 60 min. 849144
(ESN) BASIC TRAINING WORKOUT 991811
(FAM) WALTONS—Drama; 60 min. 597706
(HBO) MOVIE—Science Fiction; 1 hr., 45 min. ★★ 5035724
"Slipstream." Bill Paxton, Mark Hamill.
(LIF) YOUR BABY AND CHILD 793231
(MTV) KARYN BRYANT; 3 hrs. 275182
(NIK) LASSIE—Drama (BW) 544927
(TNN) VIDEOMORNING; 3 hrs. 874298
(TNT) PINK PANTHER; 60 min. 142366
(USA) SMURFS (CC)—Cartoon 151231
(WOR) SILVER SPOONS (CC)—Comedy 687188

9:05 (TBS) LITTLE HOUSE ON THE PRAIRIE —Drama; 60 min. 4653786

9:30 (16) HOMESTRETCH—Exercise 41163
(40) PAUL GAUDINO—Exercise 248231
(53) KENNETH COPELAND—Religion 56873
(8) STORYTIME—Children 46705
(33) ANDY GRIFFITH—Comedy (BW) 83989
(DIS) DUMBO'S CIRCUS—Children 356347
(ESN) BODYSHAPING—Exercise 619705
(LIF) GROWING UP TOGETHER 442095
(NIK) MAYA THE BEE—Cartoon 253163
(USA) CARTOON EXPRESS 815927
(WOR) IT'S A LIVING—Comedy 719927

10AM (2) $100,000 PYRAMID—Game 49231
(4) MAURY POVICH; 60 min. 71328
Scheduled topic: sexual harassment and teens
(11) (21) JENNY JONES; 60 min. 66434/74328
Scheduled topic: sperm banks.
(16) MISTER ROGERS (CC)—Children 58250
(40) LIFE LESSONS WITH RON HEMBREE —Religion 881095
(53) (FAM) 700 CLUB; 60 min. 29892/779786
(6) PHIL DONAHUE (CC); 60 min. 44298
(7) (10) (27) DESIGNING WOMEN 83845/49279/46340
Desperately single Mary Jo (Annie Potts) desperately seeks a man in her life.
(8) HAPPY DAYS—Comedy 83827
(9) GERALDO—Discussion; 60 min. 71366
Scheduled topic: date rape. (Repeat)

(33) JOAN RIVERS; 60 min. 42618
Scheduled topic: celebrity hairstylists.
(A&E) CITY OF ANGELS; 60 min. 513182
(AMC) MOVIE—Biography (BW); 90 min. ★★ 224928
"The Mighty Barnum." (1934) Wallace Beery is ideally cast as the famous showman of the 1800s. Adolphe Menjou, Virginia Bruce.
(CNN) NEWS—Collins/Battista; 60 min.
(DIS) DONALD DUCK PRESENTS 898908
(DSC) TRAVEL & ADVENTURE 865057
(ESN) SPORTSCENTER 243811
(LIF) FRUGAL GOURMET—Jeff Smith 127601
(NIK) EUREEKA'S CASTLE; 60 min. 593328
(SHO) MOVIE—Drama (BW); 85 min. ★★★ 6636415
"Young Dr. Kildare." Lew Ayres.
(TMC) MOVIE—Drama; 2 hrs., 30 min. ★★ 507958
"Ziegfeld: The Man and His Women."
(TNT) DALLAS—Drama; 60 min. 965144
(USA) MURDER, SHE WROTE (CC)—Mystery; 60 min. 157540
(WGN) BONANZA—Western; 60 min. 169908
110:05 (TBS) MOVIE—Drama; 3 hrs. ★★★★ 79998649
"The Dollmaker." (Made for TV; 1984) A courageous woman (Jane Fonda) moves her family from the backwoods of Kentucky to the slums of Detroit. Levon Helm, Geraldine Page.
110:30 (2) (7) (10) (27) FAMILY FEUD—Game 72618/16076/65231/44540
(16) SESAME STREET (CC); 60 min. 471908
(40) AT HOME—Cooking 535279
(8) LAVERNE & SHIRLEY—Comedy 14618
(DIS) MUSIC BOX—Children 640298
(DSC) GREAT CHEFS OF CHICAGO 542569
(ENC) MOVIE—Crime Drama; 2 hrs., 50 min. ★★★ 74584322
"Prince of the City." Treat Williams.
(ESN) SPORTSCENTER 997095
(LIF) SISTER KATE—Comedy 799415
(MAX) MOVIE—Crime Drama; 1 hr., 35 min. ★★ 4149163
"The Vengeance of Fu Manchu." Christopher Lee, Tony Ferrer, Tsai Chin.
11:AM (2) (7) (10) (27) PRICE IS RIGHT—Game; 60 min. 99724/11960/59144/36182
(4) (33) HOME; 90 min. 655908/726989
Scheduled: Singer Jeffrey Osborne; author Eileen Goudge; nutrition tips.
(11) (6) (9) (21) ONE ON ONE—John Tesh 85144/67724/90076/32618
Scheduled: Karl Malden; David Leisure. John Tesh hosts.
(40) RALPH MARTIN—Religion 274521
(53) MATLOCK (CC)—Drama; 60 min. 16328
(8) COMMERCIAL PROGRAM
(A&E) FUGITIVE—Drama (BW); 60 min. 500618
(CNN) NEWS—Cain/Kelley
(DIS) WIZARD OF OZ—Cartoon 277366
(DSC) LOW CHOLESTEROL GOURMET 281811
(ESN) GETTING FIT—Exercise 632521
(FAM) HEART TO HEART—Discussion 333873
(HBO) MOVIE (CC)—Comedy; 1 hr., 50 min. ★★ 5418057
"Spies like Us." Chevy Chase, Dan Aykroyd.
(LIF) TRACEY ULLMAN—Comedy 346347
(NIK) ELEPHANT SHOW—Children 289453
(TNT) KNOTS LANDING; 60 min. 985908
(USA) DIVORCE COURT—Drama 827637
(WGN) 9 BROADCAST PLAZA; 60 min. 149144
11:30 (11) COSBY SHOW (CC)—Comedy 86873
(13) MISTER ROGERS (CC)—Children 48637
(16) SOCIOLOGICAL IMAGINATION 31347
(40) LIVING BY THE WORD—Religion 275250
(6) (9) (21) CONCENTRATION—Game 68453/91705/33347
(8) BRADY BUNCH—Comedy 53521
(AMC) MOVIE—Mystery (BW); 70 min. ★★ 6325106
"The Falcon in San Francisco." (1945) The sleuth (Tom Conway) is accused of kidnapping when he investigates the murder of a child's nurse. Joan: Rita Corday.
(CNN) CRIER & CO.—Discussion 833298
(DIS) RACCOONS—Cartoon 278095
(DSC) PASQUALE'S KITCHEN EXPRESS—Cooking 282540
(ESN) BODY BY JAKE—Exercise 633250
(FAM) COMMERCIAL PROGRAMS; 60 min.
(LIF) SPENSER: FOR HIRE; 60 min. 420076
(NIK) FRED PENNER'S PLACE 280182
(SHO) MOVIE—Drama; 1 hr., 45 min. ★★ 7388618
"Catch Me if You Can." Matt Lattanzi.
(USA) DIVORCE COURT—Drama 828366

AFTERNOON

Noon (2) (11) (6) (7) (10) (21) (27) NEWS
(4) GOOD DAY PITTSBURGH; 60 min. 12724
Liz Miles reports on Winterfest '92. Host: Ann Devlin. (Live)
(13) SESAME STREET (CC); 60 min. 48076
(16) BUSINESS OF MANAGEMENT 10705
(40) 700 CLUB—Religion; 60 min. 261182
(53) ANDY GRIFFITH—Comedy (BW) 48366
(8) COMMERCIAL PROGRAMS; 60 min.
(9) CLOSER LOOK (CC)—Faith Daniels 98569
(A&E) DAVID LETTERMAN; 60 min. 263540
(CNN) NEWS—Collins/Battista; 60 min.
(DIS) CARE BEARS (CC)—Cartoon 624250
(DSC) HOMEWORKS 526521
(ESN) BODIES IN MOTION—Exercise 988347
(MAX) MOVIE (CC)—Crime Drama; 1 hr., 50 min. ★★★ 9769732
"Dial M for Murder." Ray Milland, Grace Kelly.
(MTV) HALF HOUR COMEDY HOUR 708163
(NIK) DAVID THE GNOME—Cartoon 524163
(TNN) COOKIN' U.S.A. 231958
(TNT) MOVIE—Adventure; 2 hrs. ★★ 230960
"Hercules Against Moloch." (Italian; 1963)

Gordon Scott flexes his muscles against an evil queen and her evil son.
(USA) JUDGE (CC)—Drama 171095
(WOR) NEWS; 60 min.

12:30 (2) (7) (10) (27) YOUNG AND THE RESTLESS —Serial; 60 min. 644892/273328/826434/885231
(11) (6) (21) CLOSER LOOK (CC)—Faith Daniels 18811/55453/21163
(16) HERE'S TO YOUR HEALTH 52279
(53) ALL IN THE FAMILY—Comedy 67989
(9) COMMERCIAL PROGRAM
(33) LOVING (CC)—Serial 87705
(DIS) LUNCH BOX—Cartoon 350163
(DSC) EASY DOES IT 266637
(ESN) BODYSHAPING—Exercise 613521
(FAM) AMERICAN BABY—Health 440637
(LIF) E/R—Comedy 446811
(MTV) DAY IN ROCK 2751076
(NIK) LITTLE KOALA—Cartoon 264279
(TMC) MOVIE (CC)—Comedy-Drama; 1 hr., 50 min. ★★ 2488960
"Green Card." Gerard Depardieu.
(TNN) COUNTRY KITCHEN 710521
(USA) JUDGE (CC)—Drama 886415

12:40 (MTV) STEVE ISAACS; 2 hrs., 20 min. 43860182

1 PM (4) (33) ALL MY CHILDREN—Serial; 60 min. 98144/75960
(11) (6) (9) (21) DAYS OF OUR LIVES (CC) —Serial; 60 min. 13366/50908/28298/26618
(13) IF I WERE A RICH MAN: THE LIFE OF JAN PEERCE—Profile; 60 min. 57724
(16) STORY OF ENGLISH; 60 min. 40434
(40) GETTING TOGETHER; 60 min. 247502
(53) ODD COUPLE—Comedy 10144
(8) 700 CLUB—Religion; 60 min. 45076
(A&E) AVENGERS (CC); 60 min. 249960
(AMC) MOVIE—Crime Drama (BW); 80 min. ★★ 8954540
"Condemned Women." (1938) Stark melodrama about the tough inmates of a women's prison and how one woman (Sally Eilers) is redeemed by the love of a doctor (Louis Hayward). Anne Shirley, Esther Dale, Lee Patrick.
(CNN) SONYA LIVE; 60 min. 889502
(DIS) AND THE CHILDREN SHALL LEAD —Drama; 55 min. 5789366
(DSC) TRAVEL & ADVENTURE 519366
(ESN) THOROUGHBRED DIGEST 964892
(FAM) MOVIE—Comedy (BW); 2 hrs. ★★★ 272750
"It Happens Every Spring." (1949) A college professor (Ray Milland) becomes a phenomenal baseball player after discovering a wood-repellent formula. Jean Peters, Paul Douglas.
(HBO) MOVIE—Comedy; 1 hr., 45 min. ★ 2241705
"The Squeeze." Michael Keaton.
(LIF) SUPERMARKET SWEEP—Game 799540
(NIK) NOOZLES—Cartoon 517908
(TNN) TOP CARD—Game 963786
(USA) SUPERIOR COURT—Drama 148892
(WOR) FAMILY—Drama; 60 min. 718298

1:05 (TBS) MOVIE—Crime Drama; 90 min. ★★ 6137960
"Harry O." (1973) TV-movie with David Janssen as a cop-turned-private eye, hired to prevent a murder. Garrison: Martin Sheen.

1:30 (2) (7) (10) (27) BOLD AND THE BEAUTIFUL (CC)—Serial 48732/41250/97328/53786
(53) BOB NEWHART—Comedy 59960
(DSC) GREAT CHEFS OF THE WEST 265908
(ENC) MOVIE—Drama; 1 hr., 35 min. ★★★ 7962540
"Heartland." Rip Torn, Conchata Ferrell.
(ESN) INSIDE THE PGA TOUR 612892
(LIF) SHOP 'TIL YOU DROP—Game 445182
(NIK) MAYA THE BEE—Cartoon 256250
(SHO) MOVIE—Comedy; 2 hrs., 15 min. ★★★ 67054928
"Victor/Victoria." Julie Andrews.
(TNN) BE A STAR—Talent Contest 719892
(USA) SUPERIOR COURT—Drama 885786

2 PM (2) (7) (10) (27) AS THE WORLD TURNS —Serial; 60 min. 40960/33304/40908/17569
(4) (33) ONE LIFE TO LIVE—Serial; 60 min. 42328/36569
(11) (6) (9) (21) ANOTHER WORLD—Serial; 60 min. 37434/15298/42366/68279
(13) GOURMET COOKING 9637
(16) GIFT OF PAINTING 2347
(40) REINHARD BONNKE—Religion 927076
(53) BRADY BUNCH—Comedy 14163
(8) MERRIE MELODIES—Cartoon 5873
(A&E) MOVIE—Musical; 2 hrs. ★★★ 997960
"Blue Skies." (1946) An Irving Berlin song-studded cavalcade with Bing Crosby, Fred Astaire, Joan Caulfield, Billy De Wolfe.
(CNN) NEWS—Cain/Attkisson; 60 min.
(DIS) FUZZBUCKET (CC); 50 min. 1901095
(DSC) LOW CHOLESTEROL GOURMET 934366
(ESN) AUSTRALIAN OPEN; 2 hrs. 353502
The men's semifinal match in the prestigious tennis tournament, taped yesterday at Melbourne, Australia.
(LIF) MOONLIGHTING; 60 min. 777160
(MAX) MOVIE—Drama; 1 hr., 40 min. ★★★ 6158892
"The Long Journey Back." Stephanie Zimbalist.
(NIK) LITTL' BITS—Cartoon 932908
(TNN) CROOK AND CHASE—Magazine 457415
The Forester Sisters are scheduled.
(TNT) MOVIE—Comedy (BW); 2 hrs. ★★ 554892
"Situation Hopeless but Not Serious." (1965) Wacky farce about two GIs imprisoned in the cellar of an eccentric German shopkeeper (Alec Guinness). Robert Redford.
(USA) JOKER'S WILD—Game 475298
(WOR) MAGNUM, P.I.; 60 min. 439279

2:30 (13) ART OF ALEXANDER AND WARREN 9366
(16) COOKING AT THE ACADEMY 2076
(40) GRANT JEFFREY—Religion 661908
(53) DUCKTALES (CC)—Cartoon 44892

(8) WOODY WOODPECKER—Cartoon 8208
(AMC) THIS IS YOUR LIFE (BW) 529750
(DSC) PASQUALE'S KITCHEN EXPRESS —Cooking 678298
(NIK) JEFF'S COLLIE—Drama (BW) 669540
(TMC) MOVIE—Drama; 1 hr., 55 min. ★★★ 4574873
"A World Apart." Barbara Hershey, Jodhi May.
(TNN) ON STAGE—Music 185786
(USA) WIN, LOSE OR DRAW—Game 188250
2:35 (TBS) ALL IN THE FAMILY—Comedy 6084328
Women's lib is the topic that starts a blazing fight between Gloria and Edith. Gloria: Sally Struthers. Edith: Jean Stapleton.
2:45 (HBO) MOVIE (CC)—Drama; 1 hr., 35 min. ★ 24253502
"The In Crowd." Donovan Leitch.
3:PM 2 (7) (10) (27) GUIDING LIGHT—Serial; 60 min. 1637/66095/93163/79163
4 (33) GENERAL HOSPITAL—Serial; 60 min. 6705/12863
11 (6) (9) (21) SANTA BARBARA—Serial; 60 min. 97989/79569/95521/37163
13 SESAME STREET (CC); 60 min. 42453
16 FRUGAL GOURMET (CC)—Jeff Smith 4182
22 TOM AND JERRY—Cartoon 60328
40 ZOLA LEVITT—Religion 939811
53 CHIP 'N DALE (CC)—Cartoon 33298
(8) TALE SPIN (CC)—Cartoon 4908
(AMC) MOVIE—Drama (BW); 75 min. ★★ 5942892
"As Young as We Are." (1958) Romance between a young high-school teacher and one of her students; earnestly told without being tawdry. Hank: Robert Harland.
(CNN) NEWS—Sesno/Crier; 60 min.
(DIS) UNDER THE UMBRELLA TREE 285124
(DSC) HOMEWORKS 913873
(ENC) MOVIE—Drama (BW); 1 hr., 40 min. ★★ 9504569
"Baby, the Rain Must Fall." Steve McQueen.
(FAM) FATHER KNOWS BEST (BW) 125683
(LIF) ATTITUDES—Magazine; 60 min. 341892
(MTV) TOTALLY PAULY; 90 min. 308540
(NIK) FLIPPER—Drama 911415
(TNN) COOKIN' U.S.A. 469250
(USA) HOLLYWOOD SQUARES—Game 454705
(WGN) HAWAII FIVE-O; 60 min. 805163
3:00 (TBS) POPEYE—Cartoon 7655873
3:30 16 HOME FRONT—Magazine 7521
22 FLINTSTONES—Cartoon 16095
40 CALL TO ACTION 666453
53 TALE SPIN (CC)—Cartoon 56637
(8) NINJA TURTLES (CC)—Cartoon 6665
(DIS) ADVENTURES OF THE GUMMI BEARS —Cartoon 746811
(DSC) EASY DOES IT 640415
(FAM) FATHER KNOWS BEST (BW) 727163
(NIK) LOONEY TUNES—Cartoon 648057
(TNN) TOP CARD—Game 180231
(USA) SCRABBLE—Game 190095
3:35 (TBS) TOM AND JERRY; 60 min. 3645873
3:45 (MAX) MOVIE—Biography (BW); 2 hrs., 10 min. ★★★★ 45545502
"The Pride of the Yankees." Gary Cooper.
4 PM 2 (9) PHIL DONAHUE (CC); 60 min. 5124/81328
4 WHO'S THE BOSS? (CC)—Comedy 144
The competition to sell T-shirts has tie-dye entrepreneurs Tony and Angela seeing red. Jill: Brandi Borkett. Steve: Joe Costanza. Jon: Marc Robbins. Phil: Leslie Morris.
11 PEOPLE'S COURT 1182
13 MISTER ROGERS (CC)—Children 7778
16 EMMERDALE FARM—Drama 3328
22 MERRIE MELODIES—Cartoon 95502
40 ADVENTURES IN DRY GULCH 645960
53 DARKWING DUCK (CC)—Cartoon 35144
(6) COSBY SHOW (CC)—Comedy 7182
Rudy's sick and Clair can't miss work, so Dr. Huxtable (Bill Cosby) gets a patient outside his specialty. Rudy: Keshia Knight Pulliam. Clair: Phylicia Ayers-Allen.
(7) MAMA'S FAMILY—Comedy 1908
Mama and Bubba (Vicki Lawrence, Allan Kayser) fight it out to be "best burger boy" when they find themselves working at the same restaurant. Vint: Ken Berry.
(8) BEETLEJUICE (CC)—Cartoon 2250
(10) (21) OPRAH WINFREY (CC); 60 min. 12298/56298
Scheduled topic: parenting. Guests include Dr. Penelope Leach ("Your Growing Child").
(27) GOLDEN GIRLS (CC)—Comedy 62298
Dorothy wants a weekend of quality time with Sophia—whether Sophia likes it or not.
(33) NINJA TURTLES (CC)—Cartoon 53502
(A&E) ELLERY QUEEN; 60 min. 267231
(CNN) EARLYPRIME; 90 min. 771279
(DIS) DONALD DUCK PRESENTS 732618
(DSC) MOTHER NATURE 652250
(ESPN) GWA WRESTLING; 60 min. 623873
(FAM) HEROES ON HOT WHEELS 746298
(LIF) MOVIE—Comedy; 2 hrs. ★★ 620273
"Happy Together." (1989) A computer error pairs a shy writer (Patrick Dempsey) and an extroverted drama student (Helen Slater) as roommates at a California college.
(NIK) HEATHCLIFF—Cartoon 650892
(SHO) MOVIE—Cartoon; 80 min. ★★ 3488347
"Care Bears Movie II: A New Generation."
(TNN) CLUB DANCE; 60 min. 821076
(TNT) MOVIE—Comedy; 2 hrs. ★★★ 463076
"The Princess and the Pirate." (1944) Bob Hope gagging it up on the Spanish Main. He plays a cowardly actor who runs athwart buccaneers. Virginia Mayo, Walter Brennan.
(USA) $25,000 PYRAMID—Game 179502
(WGN) INCREDIBLE HULK; 60 min. 824298
4:30 4 HEAD OF THE CLASS (CC)—Comedy 328
The class sends Charlie's demo videotape to Woody Allen to get him an audition for a new

film. Charlie: Howard Hesseman. Aristotle: De'Voreaux White. Chip: David Boutrell.
(11) CURRENT AFFAIR (CC) 7366
(13) LAMB CHOP'S PLAY-ALONG (CC) 9502
Charlie resists going to the dentist despite a bad toothache. Hosted by Shari Lewis.
(16) TODAY'S JAPAN 5540
(22) SAVED BY THE BELL (CC) 91786
(40) KIDS LIKE YOU—Children 641144
(53) BEETLEJUICE (CC)—Cartoon 31328
(6) GROWING PAINS—Comedy 3366
Mike's boss (Dick Van Patten) at an all-night market chooses him over two minority employees to work a more desirable shift. Raj: Anjul Nigam. Jerry: Cuba Gooding Jr.
(7) WHO'S THE BOSS? (CC)—Comedy 1732
Teacher's pet Tony wants off the leash when student teacher Mason (Adam Carl) shows blatant favoritism toward him in class. Cynthia: Chelsea Noble.
(8) DARKWING DUCK (CC)—Cartoon 8434
(27) COSBY SHOW (CC)—Comedy 51182
Rudy's sick and Clair can't miss work, so Dr. Huxtable (Bill Cosby) gets a patient outside his specialty. Rudy: Keshia Knight Pulliam.
(33) ALF (CC)—Comedy 59786
ALF and the kids rekindle the romance in the Tanners' marriage by re-creating their Niagara Falls honeymoon. Max Wright.
(AMC) MOVIE—Drama (BW); 2 hrs. ★★★ 951453
"Penny Serenade." (1941) George Stevens' heartwarming study of the trials and tribulations of a young married couple (Cary Grant and Irene Dunne).
(DIS) JUMP, RATTLE AND ROLL 721502
(DSC) WILDLIFE CHRONICLES 658434
(FAM) CAPTAIN N—Cartoon 735182
(HBO) MOVIE—Comedy-Drama; 1 hr., 35 min. ★ 1911618
"Mad About You." Claudia Christian.
(MTV) YO! MTV RAPS 733724
(NIK) YOGI BEAR—Cartoon 656076
(TMC) MOVIE (CC)—Western; 2 hrs., 10 min. ★★★ 13923704
"For a Few Dollars More." Clint Eastwood.
(USA) PRESS YOUR LUCK—Game 175786
4:35 (TBS) BRADY BUNCH—Comedy 2255144
The Bradys are convinced that Alice is about to elope. Alice: Ann B. Davis.
5 PM (2) (9) OPRAH WINFREY (CC); 60 min. 3250/5892
Scheduled topic: parenting. Guests include Dr. Penelope Leach ("Your Growing Child") and Stanley Turecki ("The Difficult Child").
(4) CHEERS (CC)—Comedy 9811
When Frasier proposes marriage, Diane (Shelley Long) makes a last-ditch transatlantic phone call to give Sam a chance to confess his love and stop the wedding. Ted Danson. Frasier: Kelsey Grammer.
(11) NEWS; 60 min.
(13) READING RAINBOW (CC)—Children e
A tour of the New England Aquarium. Vincent Gardenia narrates "Louis the Fis
(16) MAN ABOUT THE HOUSE 2622415
(22) FAMILY TIES (CC)—Comedy 65873
Career Day inspires Skippy to join the A but the recruiting officer seems more intere in Alex's qualifications. Sgt. Davis: J.J. Jon
(40) WORD FOR TODAY—Religion 918328
(53) TINY TOONS (CC)—Cartoon 61665
(6) FAMILY FEUD—Game 1057
(7) JEOPARDY! (CC)—Game 1811
(8) LITTLE HOUSE ON THE PRAIRIE—Dram 60 min. 8960
Conclusion. The Garveys and Olesons a move to Winoka. Michael Landon.
(10) WHO'S THE BOSS? (CC)—Comedy 4927
Sam's new career in modeling is tough on T ny, who sees his daughter becoming financ ly independent. Mark: Robert Briscoe Evans
(21) MAURY POVICH; 60 min. 86366
Scheduled topic: sexual harassment and teer
(27) PHIL DONAHUE (CC); 60 min. 11076
(33) INSIDE EDITION (CC) 23873
Scheduled: A California arson case.
(AE) FUGITIVE—Drama (BW); 60 min. 922521
(CSP) ROAD TO THE WHITE HOUSE; 90 min. 5523298
(DIS) KIDS INCORPORATED 1847618
Stacy botches an achievement test.
(DSC) NATURE OF THINGS; 60 min. 937453
(ENC) MOVIE—Drama; 1 hr., 40 min. ★★★ 5522989
"Anna." Sally Kirkland, Paulina Porizkova.
(ESN) TRUCK AND TRACTOR COMPETITION 394724
The Monster Truck Challenge Series, tape Feb. 23, 1991, at Oklahoma City, Okla.
(FAM) SUPER MARIO BROS.—Children 670778
(MTV) MOST WANTED; 90 min. 151569
(NIK) INSPECTOR GADGET—Cartoon 916960
(TNN) VIDEOPM; 2 hrs., 30 min. 693076
(USA) JUST THE TEN OF US—Comedy 459250
(WGN) IRONSIDE—Crime Drama; 60 min. 638328
5:05 (TBS) GOOD TIMES—Comedy 6750540
Michael, Thelma and J.J. each have their ow version of how their sofa caught fire. Michae Ralph Carter. Thelma: BernNadette Stanis.
5:25 (16) GEORGE AND MILDRED 28396960
5:30 (4) (7) NEWS
(13) SQUARE ONE TELEVISION (CC) 3182
Tempestt Bledsoe ("The Cosby Show") sing about keeping time.
(22) CHARLES IN CHARGE (CC) 15366
Tempers flare in the Powell house after Bud sells Charles (Scott Baio) a defective cassett player that damages Walter's new tape.
(40) AMERICA'S BACKYARD 665724
(53) MR. BELVEDERE (CC)—Comedy 55908
Doughnut-shop employee Wesley gets glazed look in his eyes when he meets th

Australian Open: *Monica Seles*

Step by Step: *Brandon Call, Patrick Duffy*

"In Broad Daylight": Brian Dennehy

FRIDAY GUIDELINES

☐ **Rescue 911**'s red light flashes on Friday this week with a first-run outing that spotlights the trauma center at Newark, N.J.'s University Hospital. Other segments include a toddler bitten by a snake. —8 PM (2)(7)(10)(27)

☐ **Family Matters** offers a cautionary tale about succumbing to peer pressure, with Eddie and Urkel the losers after a streetwise Winslow cousin breezes into town, and gets an urge to cruise. —8 PM (4)(33)

☐ **Movie:** In spite of its historical discrepancies, Arthur Penn's ★★★★ 1967 reworking of the legend of Depression-era bank robbers **"Bonnie and Clyde"** is slam-bang, gutsy entertainment. Warren Beatty and Faye Dunaway cemented their futures with their riveting lead performances and Estelle Parsons won a Supporting Actress Oscar as the religious wife of Clyde's brother Buck (Gene Hackman). —8 PM (22)

☐ In an attempt to compete against a weekend of Super Bowl coverage, the Discovery Channel has scheduled **Shark Bowl '92**, a four-day programming alternative that armchair ichthyologists can really sink their teeth into. Over the next four days, the cable network is inundating viewers with documentaries on the predator, beginning with *The World of Sharks and Barracuda*, a 60-minute report on the threat these animals pose to humans. —8 PM (DSC)

☐ Gender stereotyping is played for laughs on a repeat of **Step by Step** from October. —8:30 PM (4)(33)

☐ **Movie: "In Broad Daylight."** Brian Dennehy oozes pure evil as a vicious bully in this fact-based ★★★ TV-drama from 1991. Set in the 1980s, the film chronicles how a small town mobilized its forces to fight a man who had always been a "wagonload of serious trouble." Cloris Leachman (*Walter and Emily*) also stars. —9 PM (11)(6)(9)(21)

☐ The first Grand Slam tennis champion of 1992 emerges from the **Australian Open** women's final, telecast live from Melbourne. The defending champ: Monica Seles, who defeated Jana Novotna (5-7, 6-3, 6-1) to break Steffi Graf's three-year hold on this tourney. —9 PM (ESN)

☐ **Movie:** 1948's **"Johnny Belinda"** ★★★★. Jane Wyman played the role of a victimized deaf woman with such devotion that her extraordinary efforts were rewarded with a Best Actress Oscar and instant stardom. —3:10 AM [Early Sat.] (11)

Friday Evening

	6:00	6:30	7:00	7:30	8:00	8:30
					Prime Time	
2	News		CBS News	Candid Camera	Rescue 911	
4	News	ABC News	Hard Copy	Entmt. Tonight	Family Matters	Step by Step
11	News	NBC News	Jeopardy!	Wheel of Fortune	Matlock	
13	Carmen Sandiego	Business Report	MacNeil, Lehrer		Washington	Wall Street
16	'Allo 'Allo! (6:10)	Fresh Fields (6:35)	Pet Clinic	Q.E.D.	EastEnders	EastEnders
22	Star Trek: The Next Generation		Mama's Family	227	Movie: *Bonnie and Clyde*	
40	Focus on the Issues	Lightmusic	700 Club		Getting Together	
53	Full House	Perfect Strangers	Night Ct.	Married...	America's Most Wanted	
6	News	NBC News	Wheel of Fortune	Cheers	Matlock	
7	News	CBS News	Wheel of Fortune	Married...	Rescue 911	
8	Full House	Mr. Belvedere	Love Connection	Mama's Family	America's Most Wanted	
9	News	NBC News	Current Affair	Golden Girls	Matlock	
10	News	CBS News	Road to the Super Bowl		Rescue 911	
21	News	NBC News	Growing Pains	Who's the Boss?	Matlock	
27	News	CBS News	Current Affair	Entmt. Tonight	Rescue 911	
33	News	ABC News	Wheel of Fortune	Jeopardy!	Family Matters	Step by Step
CABLE-TV CHANNELS						
A&E	Avengers		David Letterman		Time Machine	
AMC	Movie (4:30)	Salute to Ohio	Movie: *Jungle Book*			
CNN	News		Moneyline	Crossfire	News	State of the People
DSC	Beyond 2000		Planet Earth		World of Sharks and Barracuda	
ESN	Up Close	Super Bowl XXIII Highlights	SportsCenter	Ski World	Skiing: World Cup Men's Slalom	
FAM	Rin Tin Tin K-9	New Zorro	Waltons		Roots	
KBL	Coll. Hockey USA	Hockey	Sportsbeat	College Hockey: New Hampshire at Providence		
LIFE	Supermarket	Shop 'Ill Drop	China Beach		L.A. Law	
MTV	Most Wanted (5:00)	Club MTV	Half Hour Comedy	Half Hour Comedy	Week in Rock	Big Picture
NIK	...Would You Do?	Hit List	Danger Mouse	Looney Tunes	Mork & Mindy	Superman
TBS	Beverly Hillbillies (6:05)	Andy Griffith (6:35)	Addams Family (7:05)	Sanford and Son (7:35)	Movie: *Kentucky Woman* (8:05)	
TNN	VideoPM (5:00)			Be a Star	On Stage	Texas Connection
TNT	Gilligan's Island	Bugs Bunny			NBA Basketball: Pistons at Bulls	
USA	Smurfs	Scooby Doo	MacGyver		Murder, She Wrote	
WGN	Who's the Boss?	Who's the Boss?	Gimme a Break!	Cosby	Wiseguy	
PREMIUM CHANNELS						
DIS	Movie: *Vincent and Me*				Movie: *Ewoks: The Battle for Endor*	
ENC	Movie: *Anna* (5:00)		Movie: *Annie Hall*			
HBO	Movie: *Days of Thunder*				Movie: *Hamburger Hill*	
MAX	Movie: *Across the Tracks*				Movie: *Clara's Heart*	
SHO	Movie: *In Search of a Golden Sky* (5:30)		Movie: *Catch Me If You Can* (7:05)			
TMC	Movie: *For a Few Dollars More* (4:30)		Movie: *Drugstore Cowboy*			

boss's daughter (Yunoka Doyle); Belvedere fears that he has the "Stonehenge curse."

5:30 (6) JEOPARDY! (CC)—Game 4618

(10) NOW IT CAN BE TOLD 4892
Scheduled program topics: the killing of whales; mass murder.

(33) HARD COPY—Newsmagazine 73366

(CNN) SHOWBIZ TODAY 104298

(DIS) MICKEY MOUSE CLUB (CC) 2975237
A visit to New York.

(ESN) AMERICAN MUSCLE 357140

(FAM) POPEYE—Cartoon 726434

Prime Time	9:00	9:30	10:00	10:30	11:00	11:30
2	Tequila and Bonetti		Hearts Are Wild		News	Inside Edition
4	Baby Talk	Perfect Strangers	20/20		News	Golden Girls
11	Movie: *In Broad Daylight*				News	Tonight (11:35)
13	David Frost		Edge		Viewers' Choice	
16	Emmerdale Farm	Emmerdale Farm	World Monitor	Editors	Fawlty Towers	French and Saunders
22	Movie (Cont.)		I Love Lucy	I Love Lucy	Comm. Progs.	
40	Life Lessons with Ron Hambree	His Place	In Touch		Pagan Invasion	
53	Hidden Video	Best of Worst	Hunter		Married...	Arsenio
6	Movie: *In Broad Daylight*				News	Tonight (11:35)
7	Tequila and Bonetti		Hearts Are Wild		News	Dark Justice
8	Hidden Video	Best of Worst	News		Love Connection	Geraldo
9	Movie: *In Broad Daylight*				News	Tonight (11:35)
10	Tequila and Bonetti		Hearts Are Wild		News	Dark Justice
21	Movie: *In Broad Daylight*				News	Tonight (11:35)
27	Tequila and Bonetti		Hearts Are Wild		News	Cheers
53	Baby Talk	Perfect Strangers	20/20		News	Arsenio
CABLE-TV CHANNELS						
AE	Investigative Reports		Revue		Evening at the Improv	
MC	Movie: *Cleopatra*				Movie: *The Curse of the Cat People*	
CNN	Larry King Live		News		Sports	Moneyline
SCI	World of Valor	Firepower	Gulf Crisis: The Road to War		Invention	Machines
ESP	Australian Open: Women's Final Telecast from Melbourne				Schoop Talk	SportsCenter
TNT	Roots (Cont.)		700 Club		Bordertown	Roots
ESPN	College Hockey (Cont.)	College Hockey: Western Michigan at Bowling Green				
HBO	Movie: *Stop at Nothing*				Spenser: For Hire	
MTV	Club MTV	Club MTV	Street Party			
TBS	Dick Van Dyke	Get Smart	Dragnet	Alfred Hitchcock	Green Acres	Mister Ed
TMC	Movie (Cont.)		Movie: *Winter People* (10:05)			
TNN	Nashville Now			Crook and Chase	On Stage	Texas Connection
TNT	NBA Basketball (Cont.)		In NBA (10:20)	Movie: *North Dallas Forty* (10:50)		
USA	Beyond Reality	Bradbury Theater	Swamp Thing	Hitchhiker	Movie: *Fast Food*	
WGN	New York at Night		News		Love Boat	
PREMIUM CHANNELS						
[illegible]	Movie (Cont.)		Bee Gees		Movie: *Out of Africa*	
[illegible]	Movie: *Obsession*				Movie: *M*A*S*H*	
[illegible]	Movie (Cont.)		Movie: *Diplomatic Immunity*			From the Crypt
[illegible]	Movie (Cont.)		Movie: *On the Block*			Movie (11:35)
[illegible]	Movie: *Wild Orchid*				Movie: *Red Blooded American Girl*	
[illegible]	Movie: *Green Card*				Movie: *Paris Trout*	

(NIK) HEY DUDE—Children 647328
Jake must overcome his superstitions in order to enter a TV game show.
(SHO) MOVIE—Drama; 1 hr., 35 min. ★★ 5167540
"In Search of a Golden Sky." Junior Richard.

(USA) MY TWO DADS—Comedy 199366
5:35 (TBS) JEFFERSONS (CC)—Comedy 8934724
George (Sherman Hemsley) encourages Florence's insults when he sees it amuses a visiting big shot (Thalmus Rasulala).
5:50 (16) KEEP IT IN THE FAMILY 65898971

EVENING

6 PM (2) NEWS (CC); 60 min.
(4) (11) (6) (7) (9) (10) (21) (27) (33) NEWS
(13) WHERE IS CARMEN SANDIEGO? (CC)—Children 2845
(22) STAR TREK: THE NEXT GENERATION (CC)—Science Fiction; 60 min. 37724
On the female-dominated planet Angel One, the crew discovers that the survivors of a Federation freighter accident are now fugitives because they oppose the matriarchy. Beate: Karen Montgomery. Ariel: Patricia McPherson. Picard: Patrick Stewart.
(40) FOCUS ON THE ISSUES 662637
(53) (8) FULL HOUSE (CC) 45521/9927
Stephanie (Jodie Sweetin) joins a Little League team to impress a boy (Sean Fox), who's impressed indeed—by her curveball. Umpire: Jack Lightly. Danny: Bob Saget.
(A&E) AVENGERS (CC); 60 min. 269724
(CNN) NEWS—Sosno/Crier; 60 min.
(DIS) MOVIE—Adventure; 1 hr., 40 min. ★★★ 3353637
"Vincent and Me." Nina Petronzio.
(DSC) BEYOND 2000; 60 min. 241328
(ESN) UP CLOSE—Discussion 274863
(FAM) RIN TIN TIN K-9 COP (CC) 723347
(HBO) MOVIE (CC)—Drama; 1 hr., 50 min. ★★ 4846724
"Days of Thunder." Tom Cruise.
(KBL) COLLEGE HOCKEY USA 184057
(LIF) SUPERMARKET SWEEP—Game 729521
(MAX) MOVIE—Drama; 1 hr., 35 min. ★★ 1024291
"Across the Tracks." Rick Schroder, Brad Pitt.
(NIK) WHAT WOULD YOU DO?—Game 677569
(TNT) GILLIGAN'S ISLAND—Comedy 102453
(USA) SMURFS (CC)—Cartoon 196279
(WOR) WHO'S THE BOSS? (CC) 373989
6:05 (TBS) BEVERLY HILLBILLIES (CC)—Comedy (BW) 2940892
Jethro finds his true love in an exotic belly dancer. Jethro: Max Baer.
6:10 (16) 'ALLO 'ALLO!—Comedy 41250569
6:30 (4) (33) ABC NEWS (CC)—Peter Jennings 873/54231
(11) (6) (9) (21) NBC NEWS (CC)—Tom Brokaw 2811/8811/4415/43219
(13) NIGHTLY BUSINESS REPORT 1347
Commentator: Alfred Kahn.
(40) LIGHTMUSIC—Videos 653989
(53) PERFECT STRANGERS (CC) 36873
Larry's aggressiveness in unmasking the host of a children's TV show puts him in the doghouse with the kiddie idol (Rick Hurst).
(7) (10) (27) CBS NEWS (CC)—Dan Rather 2637/2057/63927
(8) MR. BELVEDERE (CC)—Comedy 6809
Kevin and Casey have to put their hot romance on ice when a married couple Kevin knows moves in unannounced; the Owensos start a-feudin' with a family down the block.
(AMC) SALUTE TO OHIO 474601
(CSP) VIEWER CALL-IN; 90 min. 6349637
(ESN) SUPER BOWL XXIII HIGHLIGHTS 579255
San Francisco vs. Cincinnati.
(FAM) NEW ZORRO (CC)—Adventure 747927
(KBL) HOCKEY WEEK 108637
(LIF) SHOP 'TIL YOU DROP—Game 710873
(MTV) CLUB MTV 745569
(NIK) HIT LIST 651521
(TNT) BUGS BUNNY—Cartoon; 90 min. 429927
(USA) SCOOBY DOO—Cartoon 170231
(WOR) WHO'S THE BOSS? (CC) 397569
6:35 (16) FRESH FIELDS—Comedy 49329434
(TBS) ANDY GRIFFITH—Comedy (BW) 6373434
Andy and Opie join forces against history teacher Helen Crump (Aneta Corsaut).
7 PM (2) CBS NEWS (CC)—Dan Rather 1279
(4) HARD COPY—Newsmagazine 6347
(11) JEOPARDY! (CC)—Game 8989
(13) MacNEIL, LEHRER (CC); 60 min. 64163
(16) PET CLINIC 6163
(22) MAMA'S FAMILY—Comedy 85637
Naomi's ex-husband (Jerry Reed) pops up after a long absence, determined to take Naomi (Dorothy Lyman) back to Florida with him.
(40) 700 CLUB—Religion; 60 min. 907347
(53) NIGHT COURT—Comedy 25279
Harry's courtroom antics get him called before a judicial review board. Landis: Ray Walston. D'Marco: Vincent Schiavelli.
(6) (7) (33) WHEEL OF FORTUNE (CC)—Game 4521/8347/43637
(8) LOVE CONNECTION 6989
(9) (27) CURRENT AFFAIR (CC) 6521/12705
(10) ROAD TO THE SUPER BOWL; 60 min. 73182
A look back at the 1991 NFL season and play-offs. Included: Atlanta coach Jerry Glanville, Philadelphia's defense and bloopers.
(21) GROWING PAINS—Comedy 87095
Conclusion. Household objects recall memorable occasions in the Seaver home. Jason: Alan Thicke. Maggie: Joanna Kerns.
(A&E) DAVID LETTERMAN; 60 min. 909705
(AMC) MOVIE—Adventure; 1 hr., 45 min. ★★★ 6675809
"Jungle Book." (1942) Producer Alexander Korda's beautiful version of the Kipling classic about a boy (Sabu), raised by wolves, who is torn between man's world and the jungle. Rosemary De Camp, Joseph Calleia.
(CNN) MONEYLINE—Lou Dobbs 451618
(DSC) PLANET EARTH; 60 min. 914637
The sun's relationship with Earth.
(ENC) MOVIE—Comedy; 1 hr., 35 min. ★★★★ 1722724
"Annie Hall." Woody Allen, Diane Keaton.
(ESN) SPORTSCENTER 374960

(FAM) WALTONS—Drama; 60 min. 171417
(KBL) SPORTSBEAT—Discussion 459873
(LIFE) CHINA BEACH (CC); 60 min. 199193
(MTV) HALF HOUR COMEDY HOUR 575304
(NIK) DANGER MOUSE—Cartoon 936724
(TMC) MOVIE—Drama; 1 hr., 45 min. ★★★ 9089908
"Drugstore Cowboy." Matt Dillon, Kelly Lynch.
(USA) MacGYVER—Adventure; 60 min. 543163
(WOR) GIMME A BREAK!—Comedy 639057
7:05 (SHO) MOVIE—Drama; 1 hr., 45 min. ★★ 98860714
"Catch Me if You Can." Matt Lattanzi.
(TBS) ADDAMS FAMILY—Comedy (BW) 1065453
Addams dilemma: shaggy Cousin Itt is shedding. Itt: Felix Silla. Morticia: Carolyn Jones.
7:30 2 CANDID CAMERA 989
4 (27) ENTERTAINMENT TONIGHT (CC) —Magazine 647/52811
Scheduled: JoBeth Williams.
11 WHEEL OF FORTUNE (CC)—Game 8095
16 O.E.D.—Documentary 3569
22 227 (CC)—Comedy 92415
Calvin (Curtis Baldwin) misinterprets Sandra's neighborly friendliness and falls madly in love with her. Sandra: Jackee Harry.
53 (7) MARRIED . . . WITH CHILDREN (CC)—Comedy 32057/1521/1569
Al (Ed O'Neill) heads out on the highway, but his quest for fun comes to a halt in Labor Day traffic. Peggy: Katey Sagal. Kelly: Christina Applegate. Bud: David Faustino.
(6) CHEERS (CC)—Comedy 4095
Rebecca's plan to escape her young boss's marriage proposal is thwarted when Sam, her "intended," is sent to Mexico—and likes it. Kirstie Alley, Ted Danson. Martin: Alex Nevil.
(8) MAMA'S FAMILY—Comedy 9163
A fugitive from Bubba's old reform school threatens Mama's chances of becoming church-league president. Vicki Lawrence, Ken Berry. Bubba: Allan Kayser.
(9) GOLDEN GIRLS (CC)—Comedy 3927
Blanche offers "sexpertise" to Sophia, who wants to seduce her new love (Cesar Romero); and to Rose, who wants to be celibate. Miles: Harold Gould. Blanche: Rue McClanahan.
(21) WHO'S THE BOSS? (CC)—Comedy 94873
Angela blames coach Tony when Jonathan (Danny Pintauro) returns from his first athletic competition with a huge cast on his arm. Judith Light, Tony Danza.
(33) JEOPARDY! (CC)—Game 50415
(CNN) CROSSFIRE—Michael Kinsley 181347
(ESN) SKI WORLD 179219
(KBL) COLLEGE HOCKEY; 2 hrs. 584434
New Hampshire at Providence. (Live)
(MTV) HALF HOUR COMEDY HOUR 734453
(NIK) LOONEY TUNES—Cartoon 657705
(TNN) BE A STAR—Talent Contest 106279
(WOR) COSBY SHOW (CC)—Comedy 386453
7:35 (TBS) SANFORD AND SON—Comedy 2380076
Fred's fiancée brings a slick Romeo to dinner. Wilcox: Roscoe Lee Browne.
8 PM 2 (7) (10) (27) RESCUE 911 (CC); 60 min. 8415/88705/17231/30291
A member of a water-rescue team whose air flow ran out during a deep dive into a frozen lake in Utah; a Louisiana toddler who was bitten by a venomous snake; efforts to find a young runaway in California.
4 (33) FAMILY MATTERS (CC) 5095/29057
Visiting cousin Clarence (Shaun Baker) is a slick dude ready for some action in the Winslow 'hood, and who proves to be a bad influence on a vulnerable Eddie (Darius McCrary). Steve: Jaleel White.
11 (6) (9) (21) MATLOCK (CC); 60 min. 11057/91279/26989/68521
Conclusion. Matlock (Andy Griffith) hopes he's not a day late and a dollar short of proof when it comes to destroying one of the counterfeiter's phony alibis in court.

Guest Cast

Diana Huntington . . . . . Christina Pickles
Carolyn Westlake . . . . . Susan Walden
Dick Lerner . . . . . John Harkins
Karl Sheply . . . . . Seth Isler

13 WASHINGTON WEEK (CC) 9873
16 EASTENDERS—Drama 5811
22 MOVIE—Drama; 2 hrs. ★★★★ 77279
"Bonnie and Clyde." (1967) Arthur Penn's powerful and influential dramatization of the lives of Bonnie Parker and Clyde Barrow, notorious bank robbers of the early 1930s. Warren Beatty, Faye Dunaway, Michael J. Pollard, Gene Hackman, Estelle Parsons (Supporting Actress Oscar). Hamer: Denver Pyle. Moss: Dub Taylor. Velma: Evans Evans. Eugene: Gene Wilder (film debut).
40 GETTING TOGETHER; 60 min. 916095
53 (8) AMERICA'S MOST WANTED (CC); 60 min. 13095/86347
Scheduled: A man wanted for murdering his friend over the friend's windfall; an update on a former mental patient wanted for attempted murder after a previous murder acquittal by reason of insanity.
(A&E) TIME MACHINE; 60 min. 918453
In Part 7 of "Red Empire," the KGB exercises control over dissidents during Leonid Brezhnev's term. Host: Jack Perkins.
(CNN) NEWS (CC)—Show/Rock
(DIS) MOVIE (CC)—Fantasy; 1 hr., 40 min. ★★ 7479163
"Ewoks: The Battle for Endor." Aubree Miller.
(DSC) WORLD OF SHARKS AND BARRACUDA —Documentary; 60 min. 990057
Excursions into the predators' habitat.
(ESN) SKIING; 60 min. 374095
World Cup competition in the men's slalom, taped Jan. 18-19 at Kitzbuhel, Austria.

(FAM) ROOTS—Drama; 2 hrs. 571273
Part 5. Chicken George's freedom hinges on the outcome of a cockfight. Ben Vereen.
(HBO) MOVIE—Drama; 1 hr., 50 min. ★★ 7322163
"Hamburger Hill." Dylan McDermott.
(LIF) L.A. LAW (CC)—Drama; 60 min. 771291
(MAX) MOVIE (CC)—Drama; 1 hr., 50 min. ★★ 9241705
"Clara's Heart." Whoopi Goldberg.
(MTV) WEEK IN ROCK 575124
(NIK) MORK & MINDY—Comedy 912144
(TNN) ON STAGE—Music 477279
Jack Greene is included.
(TNT) NBA BASKETBALL (CC); 2 hrs., 20 min. 7908637
Detroit at Chicago. (Live)
(USA) MURDER, SHE WROTE (CC)—Mystery; 60 min. 552811
(WOR) WISEGUY—Crime Drama; 60 min. 543811
8:05 (TBS) MOVIE—Drama; 2 hrs. ★ 3283453
"Kentucky Woman." (Made for TV; 1983) waitress (Cheryl Ladd) confronts hostility an harassment when she signs on as a coal min

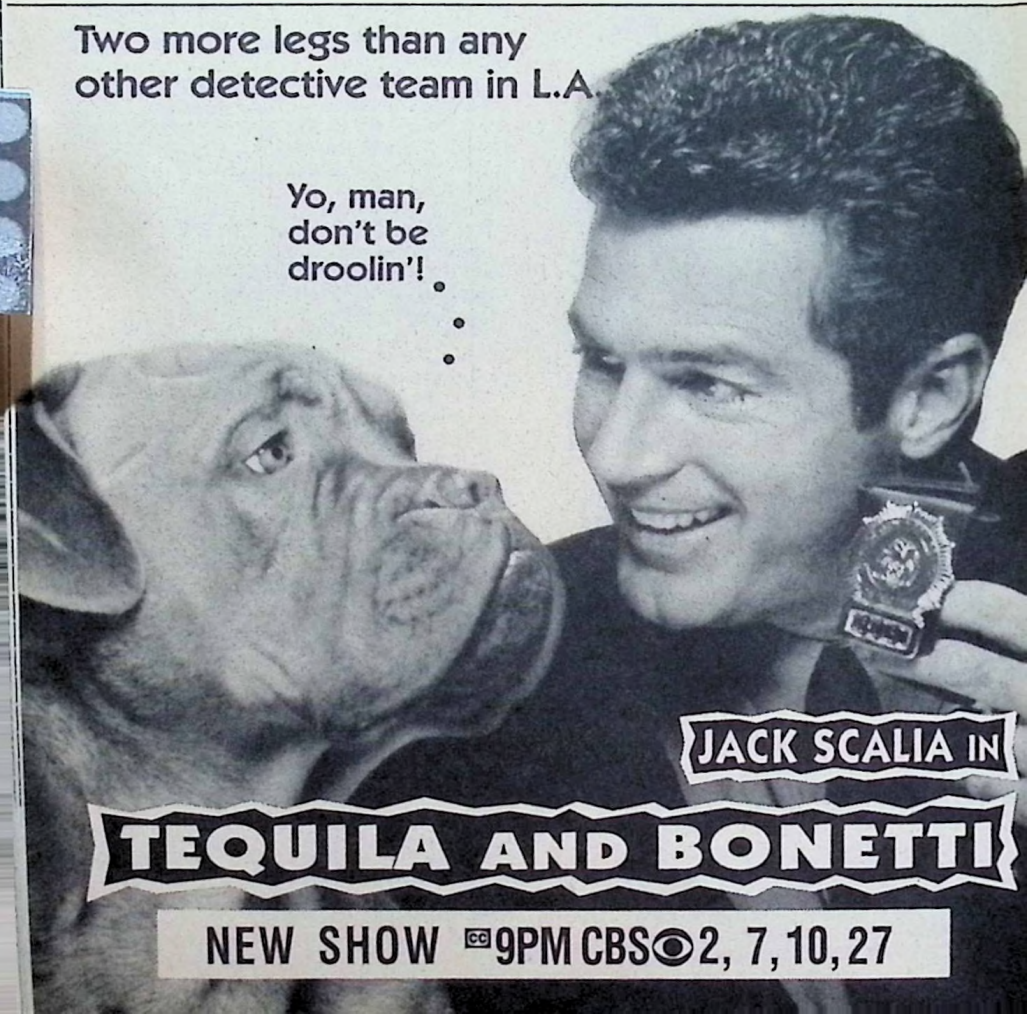

er. Ned Beatty, Philip Levien. Roger: Sandy McPeak. Lorna: Tess Harper.

8:30 (4) (33) STEP BY STEP (CC) 4502/31892
Frank (Patrick Duffy) is in a lather: J.T. (Brandon Call) doesn't seem cut out for carpentry —but he shines as Carol's shampoo boy. Carol: Suzanne Somers. Janet: Sandra Alexander. (Repeat)

(13) WALL STREET WEEK (CC) 8908
A market outlook for 1992.

(16) EASTENDERS—Drama 1618

(CNN) STATE OF THE PEOPLE 449873

(MTV) BIG PICTURE—Movie Reviews 525809

(NTK) SUPERMAN—Adventure 931279

(TNN) TEXAS CONNECTION—Music 456786
Patsy Montana is included.

9PM (2) (7) (10) (27) TEQUILA AND BONETTI (CC) —Crime Drama; 60 min. 8279/52499/37095/97057
A demented preacher, released on a technicality after attempting to rape Garcia (Mariska Hargitay), then targets her daughter (Noley Thornton). Bonetti: Jack Scalia. Captain: Charles Rocket.

Continued on next page

WATCH TEQUILA & BONETTI
9PM CBS ◉ 2,7,10,27

ENTER THE
MINUTE MAID®
"WATCH TO WIN"
SWEEPSTAKES

Win a trip for two to the
1992 Olympic Summer Games!

Watch the Minute Maid Olympic commercial on CBS during Tequila & Bonetti or other CBS shows mentioned in this issue so you can answer the question below. (It's one of five.) Then circle your answer on the Minute Maid Entry Form on the inside front cover of this issue of TV Guide.

FRIDAY'S QUESTION:

When does Minute Maid make a contribution to the U.S. Olympic Hopeful Fund?

MinuteMaid®
Dedicated to being the best.

LOOK FOR MONEY SAVING COUPONS ON PAGE 9.

© 1992 The Coca-Cola Company. "MinuteMaid" is a registered trademark of The Coca-Cola Company. 36 USC 380

Additional Cast
Rev. Joshua Pasko .....James Sutorius
Violet Richardson .....Rosalind Cash
Kojimoto .....Rodney Kageyama
Shelly .....Mia Cottet
Mrs. Marshall .....Dian Kobayashi
4 33 BABY TALK (CC) 4724/87144
Rocky he's not, but James (Scott Baio) still wants a rematch with the boxer who clobbered him at the health club—even if it KOs his relationship with Maggie (Mary Page Keller). Elliot: Vincent Van Patten. Ryan: Rawley Valverde. Alex: Randall England.
11 6 9 21 MOVIE (CC)—Drama; 2 hrs. ★★★ 14144/94366/29076/78908
"In Broad Daylight." (1991) Brian Dennehy is menacing as a small-town thug who uses terror tactics and legal manipulations to beat a felony rap in Missouri in the early 1980s. A fact-based TV-movie." (Repeat)
Supporting Cast
Ruth Westerman .....Cloris Leachman
Adina .....Marcia Gay Harden
Jack Wilson .....Chris Cooper
Wes .....John Anderson
Bob Webb .....Ken Jenkins
Don Douglas .....Robert Schenkkan
Paul Harris .....David Neidorf

NOW TV GUIDE IS YOUR PLUSCODE™ GUIDE
Find PlusCodes for 5,000 shows and movies and tape it easy.
VCR Plus+ TV GUIDE
VCR Plus+, PlusCode and Index Programming are trademarks of Gemstar Development Corp.

Sheriff .....Tony Frank
Vergil .....Bill Thurman
Lacey .....Brandon Smith
13 DAVID FROST (CC); 60 min. 60347
Norman Mailer is scheduled to discuss his latest book, "Harlot's Ghost"; his six marriages and eight children; feminism; politics; the Vietnam War; Marilyn Monroe; boxing.
16 EMMERDALE FARM—Drama 43182
40 LIFE LESSONS WITH RON HEMBREE —Religion 261057
53 8 HIDDEN VIDEO 67328/49328
Halloween hijinks include secretaries sighting the supposedly deceased head of the company; the witnessing of "the dead" returning to life in a graveyard; a man hired to pose as a corpse. (Repeat)
A&E INVESTIGATIVE REPORTS —Documentary; 60 min. 905989
"DEA: The Big Match" follows the cooperation between American and Italian anti-drug forces at the 1990 World Cup. Host: Bill Kurtis.
AMC MOVIE—Drama BW; 1 hr., 35 min. ★★★ 7347618
"Cleopatra." (1934) Claudette Colbert is dazzling as the Egyptian queen in Cecil B. DeMille's lavish spectacle of ancient Rome, done in his most florid style. Caesar: Warren William. Antony: Henry Wilcoxon.
CNN LARRY KING LIVE; 60 min. 554279
DSC WORLD OF VALOR 278347
The Jagers of Norway.
ENC MOVIE—Mystery; 1 hr., 40 min. ★★★ 7732279
"Obsession." Cliff Robertson.
ESN AUSTRALIAN OPEN; 2 hrs. 377182
The women's final match in the prestigious tennis tournament at Melbourne. (Live)
LIF MOVIE (CC)—Drama; 2 hrs. ★★ 977928
"Stop at Nothing." (Made for Cable; 1991) Two women (Veronica Hamel, Lindsay Frost) are hired separately to protect the daughter of a divorcing couple who accuse each other of child abuse.
MTV CLUB MTV 351279
NIK DICK VAN DYKE—Comedy BW 276989
SHO MOVIE—Drama; 1 hr., 45 min. ★ 8976873
"Wild Orchid." Mickey Rourke, Carre Otis.
TMC MOVIE (CC)—Comedy-Drama; 1 hr., 50 min. ★★ 1795174
"Green Card." Gerard Depardieu.
TNN NASHVILLE NOW; 90 min. 828989
USA BEYOND REALITY—Drama 807873
The professors suspect an alien presence when a woman who left her family appears in a vision to her daughter.
WGN NEW YORK AT NIGHT; 60 min. 530347
9:30 4 33 PERFECT STRANGERS (CC) 13453/81499
When an apparition materializes upstairs at Larry and Jennifer's house, it's up to the cous-

ins to play ghostbusters. Ghost: Peter Jason. Balki: Bronson Pinchot. Larry: Mark Linn-Baker. Jennifer: Melanie Wilson. (Repeat)
(16) EMMERDALE FARM—Drama 32415
(40) HIS PLACE—Religion 262811
(53) (8) BEST OF THE WORST (CC) 70453/37057
Segments, taped on the streets of New York, feature tour guide Henny Youngman. Greg Kinnear is the program host.
(DSC) FIREPOWER—Documentary 246873
(KBL) COLLEGE HOCKEY; 2 hrs., 30 min. 343569
Western Michigan Broncos at Bowling Green Falcons, taped today.
[Time approximate.]
(MTV) CLUB MTV 428415
(NIK) GET SMART—Comedy 244415
(USA) RAY BRADBURY THEATER 806279
What seems to be a relic from ancient Egypt turns up on a Midwest farm. Harold Gould, Shawn Ashmore.

10PM (2) (7) (10) (27) HEARTS ARE WILD (CC) —Drama; 60 min. 1366/78328/30182/90144
Jack makes headlines with a reporter (Kate McNeil), who finds a young man's claim that he's Jack's son fit to print; a nongambling couple make news with their incredible luck.

Additional Cast
Charlie Shaw .....David Laschor
Frank Sawyer .....John Astin
Margaret Sawyer .....Alice Ghostley
(4) (33) 20/20 (CC); 60 min. 6434/32182
(13) EDGE (CC)—Magazine; 60 min. 63434
This month's edition, host Robert Krulwich says, "looks at the issue of identity in America. It's added to. It's covered up. It's definitely confused." Scheduled segments include off-Broadway's Blue Man Group; the phenomenon of the sports highlight.
(16) WORLD MONITOR 11434
(22) I LOVE LUCY—Comedy (BW) 98751
(40) IN TOUCH—Religion; 60 min. 906618
(53) HUNTER—Crime Drama; 60 min. 80778
The investigation of a sniper attack takes a turn with the apparent suicide of the top suspect. Whitlow: Joe Dorsey.
(8) (WGN) NEWS; 60 min.
(A&E) REVUE; 60 min. 908076
Cellist Yo-Yo Ma and vocalist Bobby McFerrin.
(CNN) NEWS—Show/Rock; 60 min.
(DIS) BEE GEES (CC); 55 min. 9348434
A profile of the three singing brothers.
(DSC) GULF CRISIS: THE ROAD TO WAR —Report; 60 min. 913908
Roots of the U.S. decision to wage war.

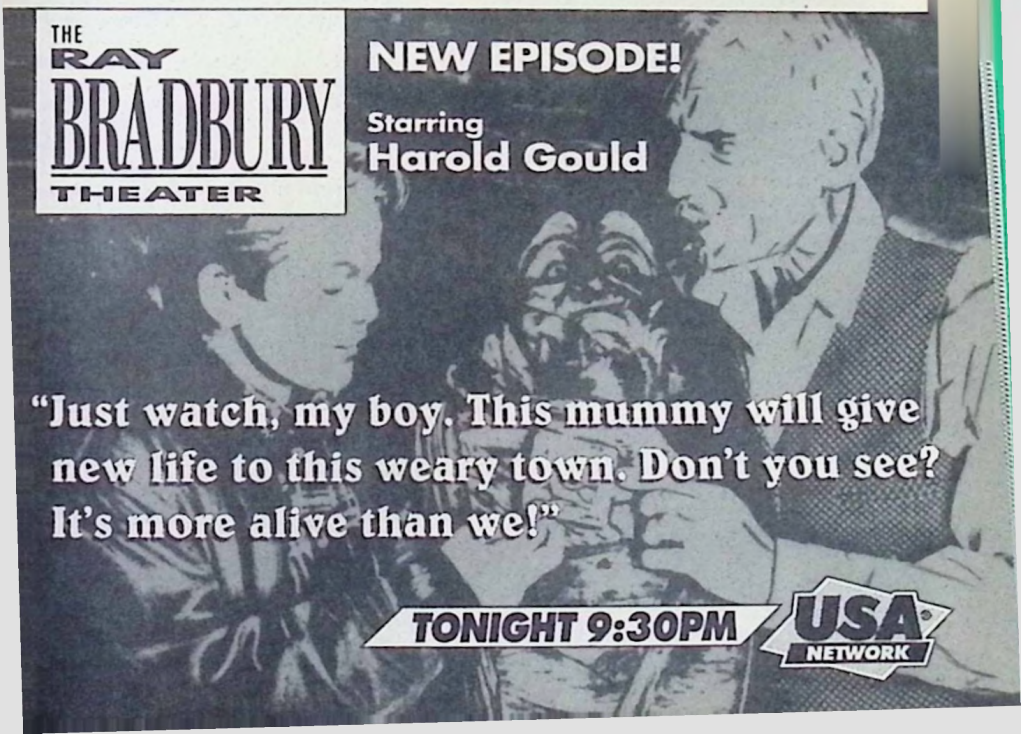

(FAM) 700 CLUB—Religion; 60 min. 521958
(HBO) MOVIE—Drama; 1 hr., 35 min. ★★ 4566057
"Diplomatic Immunity." Bruce Boxleitner.
(MAX) MOVIE—Drama; 1 hr., 35 min. ★ 9036250
"On the Block." Marilyn Jones, Jerry Whiddon.
(MTV) STREET PARTY; 3 hrs. 951182
(NIK) DRAGNET—Crime Drama 525892
(USA) SWAMP THING—Science Fiction 172724
Swamp Thing helps Will confront repressed memories. Will: Scott Garrison.
10:05 (TBS) MOVIE—Drama; 2 hrs. ★ 1796279
"Winter People." (1989) Ill-conceived love story set amid feuding backwoods clans in 1930s North Carolina. Kurt Russell, Kelly McGillis.
10:20 (TNT) INSIDE THE NBA 9103618
10:30 (16) EDITORS—Discussion 20182
(22) I LOVE LUCY—Comedy (BW) 87231
In this classic episode, Lucy appears on TV in a vitamin commercial. Lucille Ball, Desi Arnaz, Vivian Vance, William Frawley.
(NIK) ALFRED HITCHCOCK (BW) 534540
(TNN) CROOK AND CHASE—Magazine 881237
(USA) HITCHHIKER—Thriller 158144
A con artist's road to riches stops dead.
10:50 (TNT) MOVIE—Comedy-Drama; 2 hrs., 25 min. ★★★ 66623415
"North Dallas Forty." (1979) Peter Gent's novel about pro football, with Nick Nolte and Mac Davis as a rebellious receiver and his pragmatic quarterback.
11PM (2) (4) (7) (10) (27) (33) NEWS
(11) (6) (9) (21) NEWS; 35 min.
(13) VIEWERS' CHOICE; 60 min. 80347
(16) FAWLTY TOWERS—Comedy 55927
(22) COMMERCIAL PROGRAMS; 60 min.
(40) PAGAN INVASION; 60 min. 512453
(53) MARRIED . . . WITH CHILDREN (CC) —Comedy 62873
Is it his bump on the head, or do little green aliens really visit Al (Ed O'Neill) and take his dirty socks? Photo Clerk: Leonard Lightfoot. Peg: Katey Sagal. Marcy: Amanda Bearse.
(8) LOVE CONNECTION 44873
(A&E) EVENING AT THE IMPROV—Comedy; 60 min. 514811
Rebeca Arthur (host). Included: Jack Coen.
(AMC) MOVIE—Drama (BW); 70 min. ★★★ 6575908
"The Curse of the Cat People." (1944) Despite the lurid title, a serious, thoughtful study of a child's fantasy world. Irena: Simone Simon. Oliver: Kent Smith. Amy: Ann Carter.
(CNN) SPORTS—Charles/Hickman 817250
(DIS) MOVIE—Drama; 2 hrs., 55 min. ★★★★ 89605989
"Out of Africa." Meryl Streep, Robert Redford.
(DSC) INVENTION (CC)—Documentary 273892
A look at baseball's curve ball.
(ENC) MOVIE—Comedy; 2 hrs. ★★★★ 1726279
"M*A*S*H." Donald Sutherland, Elliott Gould.
(ESN) SCHAAP TALK—Interview 624502
(FAM) BORDERTOWN (CC)—Western 358182
Joanna Radway's temperance movement leads Craddock and Bennett to a bad distillery.
(LIF) SPENSER: FOR HIRE; 60 min. 783980
(NIK) GREEN ACRES—Comedy 271434
(SHO) MOVIE—Thriller; 1 hr., 35 min. ★★ 1760076
"Red Blooded American Girl." Heather Thomas, Andrew Stevens, Kim Coates.
(TMC) MOVIE—Drama; 1 hr., 40 min. ★★★ 2215434
"Paris Trout." Dennis Hopper.
(TNN) ON STAGE—Music 822705
Jack Greene is included.
(USA) MOVIE—Comedy; 2 hrs. ★★ 950892
"Fast Food." (1989) Two scam artists (Clark Brandon, Randal Patrick) cook up burgers laced with a special "love sauce."
(WGN) LOVE BOAT—Comedy; 60 min. 160637
11:30 (2) INSIDE EDITION (CC) 45415
Scheduled: A California arson case.
(4) GOLDEN GIRLS (CC)—Comedy 63811
Blanche and Sophia fall for the same man (Henry Darrow); and Rose struggles to pass her high-school equivalency exam. Rue McClanahan, Estelle Getty, Betty White, Beatrice Arthur. Jim Shu: Ralph Ahn.
(16) FRENCH AND SAUNDERS 54434
(53) (33) ARSENIO HALL (CC); 60 min. 347057/181453
Scheduled: A compilation of clips from the series' past three years.
(7) (10) DARK JUSTICE; 60 min. 73231/33637
A freelance newswoman (Tara Marchant) investigates a story involving a nuclear device designed by a disgruntled engineer.
(8) GERALDO—Discussion; 60 min. 71873
Scheduled topic: date rape. (Repeat)
(27) CHEERS (CC)—Comedy 46304
When Norm's new client (Anne Schedeen) seems to be coming on to him, the reluctant accountant is goaded into action by the boys in the bar. Norm: George Wendt.
(CNN) MONEYLINE—Lou Dobbs 438927
(DSC) SECRET LIFE OF MACHINES 894569
Topic: the radio.
(ESN) SPORTSCENTER; 60 min. 768873
(FAM) ROOTS—Drama; 2 hrs. 597751
Part 5. Chicken George's freedom hinges on the outcome of a cockfight. Ben Vereen, Chuck Connors, Leslie Uggams.
(HBO) TALES FROM THE CRYPT (CC) 241453
A young boy is adopted by a rich couple with a terrifying secret.
(NIK) MISTER ED—Comedy (BW) 885811
(TNN) TEXAS CONNECTION—Music 263298
Patsy Montana is included.
11:35 (11) (6) (9) (21) TONIGHT; 60 min. 8903540/7062873/8985144/8785540
Scheduled: James Garner, singer Sara Hick-

man, stunt cyclist Andy Grayson. Johnny Carson, Ed McMahon, Doc Severinsen. (Repeat)
(MAX) MOVIE—Comedy; 80 min. 65530434
"Naughty Nymphs." Sybil Danning.

EARLY SATURDAY

Mid. (2) (27) DARK JUSTICE; 60 min. 86835/618274
A freelance newswoman (Tara Marchant) investigates a story involving a nuclear device designed by a disgruntled engineer.
(4) NIGHTLINE (CC)—Ted Koppel 34309
(22) HOME SHOPPING CLUB; 5 hrs. 938106
(40) LIGHTMUSIC—Videos 887458
(A&E) TIME MACHINE; 60 min. 250380
(CNN) NEWS—Rook/Moore; 60 min.
(DSC) NEW YORK VS. THE HUDSON 894748
(HBO) KIDS IN THE HALL (CC) 464496
(KBL) COMMERCIAL PROGRAM
(LIFE) GARRY SHANDLING—Comedy 506534
(NIK) MORK & MINDY—Comedy 885090
(TNN) NASHVILLE NOW; 90 min. 841039
(WOR) CINEMATTRACTIONS 839632

12:05 (TBS) MOVIE—Thriller; 2 hrs. ★★ 9895545
"Dark Night of the Scarecrow." (1981) Four men face unusual retribution for slaying a mentally retarded man in this TV-movie. Charles Durning, Tonya Crowe.

12:30 (4) IN CONCERT; 60 min. 10458
Scheduled: The Rolling Stones at work on their film "At the Max." Host: Chris Connelly (MTV's "The Big Picture").
(40) HIS PLACE—Discussion 172038
(53) COMMERCIAL PROGRAMS; 60 min.
(7) ARSENIO HALL; 60 min. 70854
Scheduled: A compilation of clips from the series' past three years.
(8) IN TOWN WITH MATT HARRIS 38651
(10) CANDID CAMERA 83125
(33) NIGHTLINE (CC)—Ted Koppel 69187
(AMC) MOVIE—Drama (BW); 2 hrs. ★★★ 727903
"Penny Serenade." (1941) George Stevens' heartwarming study of the trials and tribulations of a young married couple (Cary Grant and Irene Dunne). Applejack: Edgar Buchanan. Maizie: Ann Doran.
(DSC) PRAIRIE DOG—Documentary 932800
(ESN) AMERICAN MUSCLE; 60 min. 742212
(HBO) MOVIE—Thriller; 90 min. ★ 960361
"Blood Games." Gregory Cummings.
(KBL) AROUND THE NFL; 60 min. 700816
(LIFE) MOLLY DODD (CC) 341106
(NIK) DOBIE GILLIS—Comedy (BW) 170670
(SHO) MONICA PIPER—Comedy 710212
(WOR) USA MUSIC TODAY 100632

12:35 (11) (6) (9) (21) DAVID LETTERMAN; 60 min. 7166699/2027212/7131903/8893516
Scheduled: Cybill Shepherd.

12:45 (TMC) MOVIE (CC)—Drama; 2 hrs., 10 min. ★★★ 23625019
"The Hot Spot." Don Johnson, Virginia Madsen.

12:55 (MAX) MOVIE—Drama; 2 hrs., 5 min. ★★ 82199583
"Blue Velvet." Kyle MacLachlan.

1 AM (2) LOVE CONNECTION 70859
(40) GETTING TOGETHER; 60 min. 366816
(8) COMMERCIAL PROGRAM
(10) ARSENIO HALL; 60 min. 44545
Scheduled: A compilation of clips from the series' past three years.
(27) SOUL TRAIN—Music; 60 min. 329038
(33) NOW IT CAN BE TOLD 968816
(A&E) INVESTIGATIVE REPORTS —Documentary; 60 min. 368274
(CNN) SHOWBIZ TODAY 765038
(DSC) PLANET EARTH; 60 min. 373106
(ENC) MOVIE—Comedy; 1 hr., 35 min. ★★★ 2172583
"High Anxiety." Mel Brooks, Madeline Kahn.
(LIFE) COMMERCIAL PROGRAMS; 4 hrs.
(MTV) STEVE ISAACS; 60 min. 546090
(NIK) PATTY DUKE—Comedy (BW) 127854
(SHO) MOVIE—Comedy; 65 min. 4469583
"Lover Girls."
(USA) MOVIE—Comedy; 2 hrs. ★ 485380
"Dangerous Curves." (1988) Antics of tee (Tate Donovan, Grant Heslov) who panic whe the Porsche they borrowed is stolen.
(WOR) MUNSTERS—Comedy (BW) 522090

1:15 (TNT) MOVIE—Drama; 3 hrs., 15 min. ★★ 18141941
"Lord Jim." (British; 1965) Richard Brooks' ambitious adaptation of Joseph Conrad's ambiguous novel about a British seaman (Peter O'Toole) in the Orient. Eli Wallach.

1:30 (2) LOVE STORIES 59767
(4) FRIDAY THE 13th—Thriller; 60 min. 924767
(53) NEWHART—Comedy 886748
(7) LET THERE BE LIGHT—Religion 9847274
(8) THREE'S COMPANY—Comedy 31477
(33) NEWS
(CNN) NEWS—Moore/Michaels; 60 min.
(ESN) SKI WORLD 216212
(FAM) COMMERCIAL PROGRAM
(KBL) NFL CONFERENCE CHAMPIONSHIPS PREVIEW; 60 min. 705477
(NIK) DONNA REED—Comedy (BW) 832274
(TNN) CROOK AND CHASE—Magazine 290854
(WOR) JOE FRANKLIN 260748

1:35 (11) (6) (9) (21) FRIDAY NIGHT VIDEOS; 60 min. 8077274/5154477/8082106/5177835
Scheduled: Stevie Wonder introduces videos by Boyz II Men and Mariah Carey, as well as some of his own. Clips include "Uhh Ahh."

2 AM (2) MOVIE—Adventure; 2 hrs. ★ 237583
"Codename: Foxfire." (Made for TV; 1985) Pilot for the TV series about a spy (Joanna Cassidy) out to foil a Soviet star-wars scheme and settle an old score with a former lover in the bargain. Hutchins: John McCook. Maggie: Sheryl Lee Ralph. Rawlings: David Rasche.
(40) TREASURES OUT OF DARKNESS 723449

(53) MOVIE—Thriller; 2 hrs. ★ 287293
"Dream Lover." (1986) Recurring nightmares following a violent assault drive a flutist (Kristy McNichol) to participate in experimental dream research. Michael: Ben Masters. Ben: Paul Shenar. Kevin: Justin Deas.
(10) PERSONALS—Game 87748
(27) FRIDAY THE 13th—Thriller; 60 min. 151670
(33) ANC NEWS; 3 hrs. 507748
(A&E) REVUE; 60 min. 777748
(DIS) MOVIE—Drama (BW); 2 hrs., 50 min. ★★★★ 71709816
"The Best Years of Our Lives." Fredric March.
(DSC) COAST TO COAST; 60 min. 775380
(ESN) SNOWMOBILING 467019
Competition in the Ski-Doo Formula I series, taped Dec. 22, 1991, at Ashland, Wis.
(FAM) 700 CLUB—Religion; 60 min. 957922
(HBO) INSIDE THE NFL; 60 min. 802800
(MTV) VIDEOS; 3 hrs. 952106
(NIK) AMERICA 2NIGHT—Comedy 523421
(TNN) CLUB DANCE; 60 min. 538632
(WGN) COMMERCIAL PROGRAMS; 60 min.
2:05 (TBS) MOVIE—Thriller; 2 hrs. ★★ 7492729
"The Savage Bees." (1976) TV-movie in which a swarm of killer bees hovers near New Orleans on the eve of Mardi Gras. Sheriff: Ben Johnson. Jeff: Michael Parks.
2:10 (SHO) MOVIE—Comedy; 1 hr., 40 min. ★★ 39410632
"Blame It on Rio." Michael Caine.
2:30 (4) ANC NEWS; 2 hrs., 30 min. 972699
(40) JEFF FENHOLT—Teenagers 278534
(10) NIGHT GAMES 99583
(AMC) MOVIE—Drama (BW); 1 hr., 35 min. ★★★ 3638458
"Cleopatra." See Fri. 9 P.M.
(CNN) SPORTS—Vince Cellini 553800
(ESN) SPORTSCENTER 479854
(NIK) SUPERMAN—Adventure 878318
2:35 (11) NEWS; 35 min.
(6) NIGHTSIDE; 2 hrs., 55 min. 36862570
(9) NIGHTSIDE; 3 hrs., 25 min. 39389274
(21) HOME SHOPPING SPREE; 4 hrs., 25 min. 90177729
2:55 (MAX) MOVIE—Comedy; 85 min. ★ 24960583
"The Happy Hooker Goes to Washington."
3 AM (40) 100 HUNTLEY STREET; 60 min. 357274
(10) HEADLINE NEWS; 2 hrs. 471125
(27) NEWS
(A&E) EVENING AT THE IMPROV—Comedy; 60 min. 359632
(CNN) CROSSFIRE—Michael Kinsley 745274
(ENC) MOVIE—Comedy; 1 hr., 35 min. ★★★★ 67934835
"Annie Hall." Woody Allen, Diane Keaton.
(ESN) UP CLOSE—Discussion 581038
(FAM) COMMERCIAL PROGRAMS; 2 hrs.
(HBO) MOVIE—Comedy; 90 min. ★ 862380
"Dream Trap." Sasha Jenson, Kristy Swanson.
(NIK) DICK VAN DYKE—Comedy (BW) 107090
(TMC) MOVIE—Thriller; 1 hr., 35 min. ★★ 8331545
"Night of the Living Dead." Tony Todd.
(USA) MOVIE—Comedy-Drama; 2 hrs. ★★ 826075
"Hooper." (1978) Death-defying feats provide the action in this story of three generations of Hollywood stuntmen, with Burt Reynolds, Jan-Michael Vincent and Sally Field.
(WGN) HOME SHOPPING SPREE; 2 hrs. 250477
3:10 (11) MOVIE—Drama (CZ); 2 hrs. ★★★★ 5784670
"Johnny Belinda." (1948) Jane Wyman won an Oscar for her sensitive portrayal of a deaf woman who is raped, then tried for murder. Lew Ayres, Charles Bickford, Agnes Moorehead, Stephen McNally, Jan Sterling. Movingly directed by Jean Negulesco.
3:30 (CNN) NEWS—Moore/Michaels
(ESN) NCAA TODAY 460106
(NIK) GET SMART—Comedy 878598
3:45 (CNN) SONYA LIVE 63700632
3:55 (SHO) MOVIE (CC)—Comedy-Drama; 1 hr., 55 min. ★★ 39510729
"Family Business." Sean Connery.
4 AM (2) MAGNUM, P.I.; 60 min. 648835
(40) BREAKTHROUGH WITH ROD PARSLEY—Religion; 60 min. 447877
(53) MOVIE—Thriller; 2 hrs. ★★ 139831
"Don't Go to Sleep." (Made for TV; 1982) Valerie Harper and Dennis Weaver as parents of a disturbed girl who claims she's being visited by her dead sister. Grandma: Ruth Gordon.
(A&E) MOVIE—Musical; 2 hrs. ★★★ 870081
"Blue Skies." (1946) An Irving Berlin song-studded cavalcade with Bing Crosby, Fred Astaire, Joan Caulfield, Billy De Wolfe.
(CNN) LARRY KING; 60 min. 645941
(ESN) MOTOWORLD 481699
(NIK) DRAGNET—Crime Drama 828813
4:05 (TBS) NIGHT TRACKS; 85 min. 38448699
4:25 (MAX) MOVIE—Adventure; 90 min. ★★ 5602019
"Firehead." Brett Porter, Christopher Plummer.
4:30 (AMC) MOVIE—Drama (BW); 70 min. ★★★ 4550944
"The Curse of the Cat People." (1944) Despite the lurid title, a serious, thoughtful study of a child's fantasy world. Irena: Simone Simon. Oliver: Kent Smith. Amy: Ann Carter.
(ESN) INSIDE THE PGA TOUR 582767
(HBO) MOVIE (CC)—Drama; 1 hr., 50 min. ★★ 5987800
"Days of Thunder." Tom Cruise.
(NIK) ALFRED HITCHCOCK (BW) 115019
(TNT) JERICHO—Crime Drama; 60 min. 420274
4:45 (TMC) MOVIE—Drama; 1 hr., 55 min. ★★★ 20267477
"A World Apart." Barbara Hershey, Jodhi May.

Channels and networks reserve the right to make last-minute changes.

MOVIE GUIDE

PREMIERES THIS WEEK. The movies listed here are appearing for the first time on the premium services indicated. DIS: The Thing. ENC: Baby, the Rain Must Fall; M*A*S*H; Obsession. HBO: Desperate Hours. MAX: Cabaret; Dial M for Murder; Gold; The Hospital; The Lady Vanishes; Mitchell; The Pink Panther Strikes Again; The Rain Killer; A Shot in the Dark; Springfield Rifle; Strangers on a Train; The Vengeance of Fu Manchu; Won Ton Ton, the Dog Who Saved Hollywood; Zandalee. SHO: Eve of Destruction; The Great Escape; Texasville. TMC: Eve of Destruction; In the Cold of the Night; Paris Trout; Shadowzone; Three Godfathers.

Across the Tracks (1990) R: Strong language, adult themes. Tale of two brothers: one (Rick Schroder) just out of reform school, the other (Brad Pitt) a driven perfectionist. Louie: David Anthony Marshall. (1:35 ★★) —Sat. 11 AM, 11:30 PM, Fri. 6 PM (MAX)

Across 110th Street (1972) R: Violence, strong language. $300,000 in rackets money is the booty in this bloody cops-and-robbers tale. Anthony Quinn, Yaphet Kotto, Anthony Franciosa, Paul Benjamin, Ed Bernard. (1:40 ★★) —Thurs. 8 PM (MAX) *Next week: Sun./Early Mon. 4:35 AM* (MAX)

Action Jackson (1988) R: Violence, sexual situations, strong language. A Detroit cop (Carl Weathers) takes on a union-busting auto exec (Craig T. Nelson) whose tactics include murder. Sydney: Vanity. (1:40 ★★) —Mon./Early Tues. 1:40 AM (HBO) *Next week: Sun. 10 PM, Fri. 9:45 PM* (HBO)

After the Fox (1966) NR; farce about a con artist (Peter Sellers) who poses as a film director to smuggle gold into Italy. Britt Ekland, Victor Mature, Martin Balsam, Akim Tamiroff. (1:45 ★★) —Tues. 7 AM (MAX)

Airplane! (1980) PG: Strong language, partial nudity. Slapstick takeoff on disaster movies. Robert Hays, Julie Hagerty, Kareem Abdul-Jabbar, Lloyd Bridges, Leslie Nielsen, Peter Graves. (90 min. ★★★) —Sat. 6:30 PM, Tues. 5 PM (MAX) *Next week: Sat. 8 AM* (MAX)

Aliens (1986) R: Violence, strong language. Sigourney Weaver awakens 57 years later in the hit sequel to 1979's "Alien," bravely returning to the abandoned space colony where she first encountered a hideous, reptilian creature. Newt: Carrie Henn. Hicks: Michael Biehn. Burke: Paul Reiser. (2:20 ★★★) —Wed. 9:30 PM (TMC) *Next week: Mon. 3:35 PM* (TMC)

Alligator Eyes (1990) R: Strong language, sexual situations. Three friends on a road trip pick up a mysterious hitchhiker (Annabelle Larsen). Roger Kabler. Lance: Allen McCullough. Marjorie: Mary McLain. Written and directed by John Feldman. (1:45 ★★) —Mon./Early Tues. 12:30 AM (MAX) *Next week: Wed./Early Thurs. 1:10 AM* (MAX)

Almost an Angel (1990) PG: Violence, strong language. Paul Hogan (who also wrote the screenplay) as a robber who thinks he died and was sent back to Earth as a messenger of mercy. Steve: Elias Koteas. Rose: Linda Kozlowski. (1:35 ★★) —Mon. 4 PM (HBO) *Next week: Sun. 9 AM, 6:30 PM* (HBO)

Anna (1987) PG-13: Strong language, violence, partial nudity. Sally Kirkland earned critical praise as an aging Czech actress in New York betrayed by a young woman (Paulina Porizkova) she befriends. Daniel: Robert Fields. (1:40 ★★★) —Sat. 8 AM, 5 PM, Thurs./Early Fri. 1 AM, Fri. 8:30 AM, 5 PM (ENC)

Annie Hall (1977) PG: Adult themes, strong language. Academy-award winning film about the relationship between a paranoid writer (Woody Allen, Best Director) and an aspiring singer (Diane Keaton, Best Actress). Tony Roberts, Paul Simon, Shelley Duvall, Carol Kane. (1:35 ★★★★) —Fri. 7 PM, Fri./Early Sat. 3 AM (ENC); Mon. 6 PM (SHO) *Next week: Sat. 11 AM* (ENC); *Sun. 1 PM* (HBO)

Another 48 HRS. (1990) R: Violence, strong language, nudity. Retread with convict Eddie Murphy and cop Nick Nolte tracking a drug lord. Ben: Brion James. Blake: Kevin Tighe. (1:35 ★★) —Tues./Early Wed. 12:35 AM

(HBO) *Next week: Sat./Early Sun. 4:10 AM, Thurs./Early Fri. 2 AM* (HBO)

Arise, My Love (1940) NR; an expert blend of romance, comedy and drama, with Claudette Colbert and Ray Milland as Americans in Europe at the start of WWII. Dennis O'Keefe, Walter Abel. Governor: George Zucco. Pink: Dick Purcell. (2:00 ★★★) —Thurs. 8 AM (TMC)

Armed and Dangerous (1986) PG-13: Strong language, violence. Two bumbling security guards (John Candy, Eugene Levy) stumble onto a warehouse theft ring masterminded by a union mobster. Carlino: Robert Loggia. O'Connell: Kenneth McMillan. Maggie: Meg Ryan. (90 min. ★★) —Sun. 10:30 AM, 5:30 PM (SHO) *Next week: Tues. 8:30 AM. 9:30 PM* (SHO)

Arthur 2: On the Rocks (1988) PG: Strong language. The besotted billionaire (Dudley Moore) struggles to protect his marriage and money from his former fiancée's father (Stephen Elliott). Liza Minnelli, John Gielgud. Martha: Geraldine Fitzgerald. (1:55 ★★) —Mon. 4 PM (MAX)

The Assassin (1989) R: Violence, strong language. A CIA agent (Steve Railsback) uncovers a plot involving gunrunning to Central America. Sen. Berkeley: Sam Melville. (1:35 ★★) —Sun./Early Mon. 2:15 AM (HBO)

Audrey Rose (1977) PG: Violence. She's a tormented child in a story of the occult set in Manhattan. Marsha Mason, Anthony Hopkins, John Beck. Ivy: Susan Swift. Dr. Lipscomb: Norman Lloyd. Scott: John Hillerman. (1:55 ★★) —Sat. 7:30 AM, Mon. 6 PM (MAX)

Baby, the Rain Must Fall (1965) NR; Horton Foote's "The Traveling Lady" makes an uncertain vehicle for Steve McQueen, as a neurotic drifter, and Lee Remick, as his estranged wife. (1:40 ★★) —Sat. 9 PM, Sun. 9 AM, Thurs. 11 PM, Fri. 6:30 AM, 3 PM (ENC) *Next week: Tues. 7 PM,*

Edward Scissorhands
Johnny Depp, Winona Ryder

Tues./Early Wed. 4 AM, Wed. 1:30 PM (ENC)

Bad Timing/A Sensual Obsession (British; 1980) R: Sexual situations. Complex story of two Americans involved in a destructive love affair. Art Garfunkel, Theresa Russell, Harvey Keitel. Stefan: Denholm Elliott. (2:05 ★★) —Sat./Early Sun. 2:55 AM (MAX)

The Bear (French; 1988) PG: Violence. Visually striking story of an orphaned cub and a wounded Kodiak trying to elude hunters in 1885 British Columbia. Filmed in the Alps. Tom: Tcheky Karyo. (1:35 ★★★) —Sun. 9 AM, Thurs. 10 AM (TMC); Thurs./Early Fri. 12 mid. (DIS) *Next week: Mon. 9 AM, 5:45 PM, Fri. 6:15 AM* (HBO)

The Best Years of Our Lives (1946) NR; the Oscar-winning classic about three WWII veterans (Fredric March, Dana Andrews, Harold Russell) trying to readjust to civilian life. Myrna Loy, Teresa Wright. (2:50 ★★★★) —Tues. 9 PM, Fri./Early Sat. 2 AM (DIS) *Next week: Wed. 10 PM* (DIS)

Beyond the Stars (1990) PG: Strong language. A teen (Christian Slater) befriends a reclusive former astronaut (Martin Sheen). Dr. Bertram: F. Murray Abraham. (90 min. ★★) —Mon. 2:30 PM (HBO) *Next week: Wed. 9 AM* (HBO)

Blame It on Rio (1984) R: Sexual situations. Michael Caine as a businessman pursued by his friend's nubile daughter (Michelle Johnson) while vacationing in South America. (1:40 ★★) —Fri./Early Sat. 2:10 AM (SHO) *Next week: Mon. 10 PM* (SHO)

Blind Fear (Canadian; 1989) R: Violence, adult themes. A sightless telephone operator (Shelley Hack) is terrorized at a Maine lodge. Bo: Jack Langedijk. Ed: Kim Coates. Marla: Heidi Von Palleske. (1:35 ★★) —Tues./Early Wed. 4:20 AM (HBO)

Blood Games (1990) R: Violence, strong language, sexual situations. Foul tale about malcontents stalking a women's softball team. Gregory Cummings, Laura Albert. Donna: Shelley Abblett. Collings: Luke Shay. Directed by Tanya Rosenberg. (90 min. ★) —Mon./Early Tues. 3:20 AM, Fri./Early Sat. 12:30 AM (HBO)

The Blue Max (1966) NR; WWI story about a ruthless German fighter pilot (George Peppard) determined to win flying honors. Ursula Andress, James Mason. Willi: Jeremy Kemp. Heidemann: Karl Michael Vogler. (2:35 ★★★) —Mon. 6 PM, Tues. 5 AM, 2 PM (ENC) *Next week: Mon./Early Tues. 1 AM, Tues. 11 AM, Fri. 7 AM* (ENC)

Blue Velvet (1986) R: Sexual situations, violence, adult themes, strong language. Director David Lynch summed up his strange, erotic fabrication as "The Hardy Boys Go to Hell." Kyle MacLachlan, Dennis Hopper, Isabella Rossellini. Sandy: Laura Dern. Mrs. Williams: Hope Lange. Ben: Dean Stockwell. (2:05 ★★) —Sun. 11:50 PM, Fri./Early Sat. 12:55 AM (MAX)

Body Chemistry (1990) R: Violence, strong language, sexual situations. Derivative melodrama about a married behaviorist (Marc Singer) attracted to an obsessive colleague (Lisa Pescia). Marlee: Mary Crosby. Freddie: David Kagen. (85 min. ★★) —Thurs. 9 PM (TMC) *Next week: Sun./Early Mon. 12 mid.* (TMC)

Brewster McCloud (1970) R: Violence, strong language, sexual situations. Robert Altman's flight of fantasy about a youth (Bud Cort) who inhabits a remote section of the Houston Astrodome. Louise: Sally Kellerman. Shaft:

Michael Murphy. Weeks: William Windom. (1:45 ★★★) —Mon./Early Tues. 1 AM (ENC) *Next week: Sat./Early Sun. 1 AM, Wed. 9 PM, Thurs. 6 AM* (ENC)

A Bridge Too Far (1977) PG: Violence. Epic adaptation of Cornelius Ryan's bestseller about one of WWII's greatest Allied military blunders. Dirk Bogarde, James Caan, Sean Connery, Michael Caine, Edward Fox, Elliott Gould, Gene Hackman. (3:05 ★★★) —Mon. 6 AM (MAX) *Next week: Sat. 1 PM, Wed. 12 noon* (MAX)

Bright Leaf (1950) NR; Gary Cooper and the 19th-century tobacco industry. Lauren Bacall, Patricia Neal, Jack Carson, Gladys George, Donald Crisp. (11:50 ★★) —Thurs. 3 PM (MAX)

Bronco Billy (1980) PG: Violence, adult themes. Clint Eastwood directed and stars as the owner of a Wild West show who tangles with a snooty heiress (Sondra Locke). John: Geoffrey Lewis. (2:00 ★★★) —Wed. 7 PM, Thurs. 5:30 AM, 2 PM (ENC) *Next week: Tues./Early Wed. 2 AM, Wed. 11 AM* (ENC)

Buck and the Preacher (1972) PG: Violence. Sidney Poitier (Buck) made his directorial debut with this adventure yarn about black pioneers in the post-Civil War Southwest. Preacher: Harry Belafonte. Ruth: Ruby Dee. Deshay: Cameron Mitchell. Floyd: Denny Miller. (1:45 ★★) —Tues. 1:45 PM (MAX)

The Bugs Bunny/Road Runner Movie (1979) G; the insouciant rabbit reminisces about his escapades in this compilation culled from Warner Bros. cartoons dating 1939-63. Costarring the Road Runner, Daffy Duck, Elmer Fudd, Porky Pig. (90 min. ★★★) —Sat. 7 PM (DIS) *Next week: Sun. 10 AM* (DIS)

Cabaret (1972) PG: Sexual situations, adult themes. Liza Minnelli, Joel Grey and director Bob Fosse won Oscars for this acclaimed dramatic musical set in 1931 Berlin during the rise of the Nazis. Brian: Michael York. Natalia: Marisa Berenson. Maximilian: Helmut Griem. (2:00 ★★★★) —Sun. 12 noon, Wed. 6 PM (MAX) *Next week: Thurs. 8 AM* (MAX)

Cage (1989) R: Violence, strong language. Two Vietnam vets (Lou Ferrigno, Reb Brown) are forced into the world of cage-boxing in L.A.'s Chinatown. Tony: Michael Dante. Mario: Mike Moroff. (1:45 ★) —Sun./Early Mon. 2:30 AM (SHO) *Next week: Sat./Early Sun. 4 AM, Thurs. 11:45 PM* (SHO)

Caged Fury (1990) NR: Violence, strong language. Women in jail. Victor: Erik Estrada. Dirk: Richie Barathy. (1:35 ★) —Thurs. 11:45 PM (MAX)

Camille (1937) NR; George Cukor directed Greta Garbo in the Dumas classic about a French courtesan and her tragic romance. Robert Taylor, Lionel Barrymore. De Varville: Henry Daniell. Nichette: Elizabeth Allan. (1:50 ★★★★) —Sat. 8 AM, Thurs. 2 PM (SHO) *Next week: Thurs. 6 AM, 8 AM* (SHO)

Care Bears Movie II: A New Generation (Canadian; 1986) G; the cuddly inhabitants of the "Kingdom of Caring" help a troubled girl at summer camp. (80 min. ★★) —Sun. 8 AM, Fri. 8:30 AM, 4 PM (SHO); Fri. 6:30 AM (HBO)

Carrie (1976) R: Violence, strong language, adult themes. Brian De Palma directed this suspense yarn about a withdrawn teenager who uses her telekinetic powers to wreak vengeance on her cruel schoolmates. Sissy Spacek, Piper Laurie, John Travolta, Amy Irving, William Katt, Nancy Allen. Fromm: Sydney Lassick. Miss Collins: Betty Buckley. (1:40 ★★★) —Sun. 11 PM (HBO) *Next week: Sat./Early Sun. 2:25 AM* (HBO)

Catch Me if You Can (1989) PG: Strong language. Teens try to raise money for their school by betting on drag races. Dylan: Matt Lattanzi. (1:45 ★★) —Fri. 11:30 AM, 7:05 PM (SHO) *Next week: Tues. 2 PM* (SHO)

The Champ (1979) PG: Strong language. Jon Voight stars in this sentimental remake of the 1931 classic about an over-the-hill boxer and his adoring son (Ricky Schroder). Faye Dunaway, Jack Warden, Joan Blondell, Arthur Hill, Strother Martin, Mary Jo Catlett. Georgie: Elisha Cook. Directed by Franco Zeffirelli. (2:05 ★★) —Mon. 10 AM (SHO) *Next week: Sun. 9:30 AM, Fri. 10 AM, 4:30 PM* (ENC); *Fri. 10 AM* (SHO)

Chariots of Fire (British; 1981) PG: Strong language. Oscar-winning study of real-life gold medalists in the 1924 Paris Olym-

TV GUIDE'S MOVIE RATINGS

For our readers' guidance, TV GUIDE rates movies excellent (★★★★), good (★★★), fair (★★) or poor (★). Our evaluations are based on a number of factors, including a consensus of leading critics, quality of cast and director, awards earned and box-office performance. TV GUIDE does not evaluate movies (designified by an absence of symbols) if it might be premature (example: an unscreened TV-movie) or pointless (example: a formula B-Western), or if the criteria can't be applied because too few facts are known (example: a minor foreign film). Movies may be edited for television; our ratings are based on the original, complete film.

PARENTAL GUIDANCE

The official MPAA content rating (G, PG, PG-13, R or NC-17) is provided for every film that has received one (NR: not rated). We also offer advisories about content (adult themes, sexual situations, strong language, violence, nudity or partial nudity), but parents should be aware that films containing adult themes or sexual situations frequently involve nudity, even though our advisory may not explicitly say so.

pics. Ben Cross, Ian Charleson. (2:05 ★★★★) —Sat. 12:30 PM, Wed. 9 PM, Thurs. 7:30 AM, 4:30 PM (ENC) *Next week: Wed./Early Thurs. 1 AM, Thurs. 10 AM, 4:30 PM* (ENC)

Christopher Columbus (Made for TV; 1985) NR; Gabriel Byrne portrays the Italian-born explorer in this recounting of his fateful 1492 voyage to the New World. Shown in two parts. King John: Max von Sydow. Queen Isabella: Faye Dunaway. (★★★) —Sat./Early Sun. 12 mid. (DIS) *Next week: Sun. 11 PM, Mon. 11 PM* (DIS)

Clara's Heart (1988) PG-13: Strong language, adult themes. Sentimental tale with Whoopi Goldberg as a nanny helping her prep-school charge (Neil Patrick Harris) through trying times. Leona: Kathleen Quinlan. Hart: Michael Ontkean. (1:50 ★★) —Sat. 3 PM, Fri. 8 PM (MAX) *Next week: Wed. 10 AM* (MAX)

Coming Home (1978) R: Sexual situations, strong language. Jane Fonda and Jon Voight won Oscars for their performances in this award-winning story about Vietnam's effect on the American home front. Bob: Bruce Dern. Viola: Penelope Milford. Bill: Robert Carradine. Dink: Robert Ginty. Virgil: Willie Tyler. (2:10 ★★★★) —Sun./Early Mon. 3:50 AM (HBO)

Communion (1989) R: Violence, strong language, sexual situations. Whitley Strieber's book about a writer's uncertain encounter with aliens. Whitley: Christopher Walken. Anne: Lindsay Crouse. Andrew: Joel Carlson. Dr. Duffy: Frances Sternhagen. (1:40 ★★) —Wed./Early Thurs. 1:10 AM (SHO) *Next week: Thurs. 10 PM* (SHO)

Conduct Unbecoming (British; 1975) PG: Adult themes. Taut play about a British cavalryman (James Faulkner) accused of assaulting a hero's widow. Michael York, Susannah York, Stacy Keach, Trevor Howard. (1:50 ★★★) —Fri. 6:30 AM (MAX)

Coogan's Bluff (1968) R: Adult themes, violence. Clint Eastwood as an Arizona lawman in New York to extradite an escaped killer. Lee J. Cobb. (1:35 ★★★) —Sun. 12:30 PM, Wed. 6:25 PM, Wed./Early Thurs. 3 AM (TMC)

Crimes and Misdemeanors (1989) PG-13: Strong language, adult themes. Woody Allen's masterly morality tale, in which an ophthalmologist (Martin Landau) is driven to desperation, while two in-laws vie for the same woman (Mia Farrow). Alan Alda. (1:45 ★★★★) —Mon. 2 PM, Mon./Early Tues. 4:10 AM (SHO) *Next week: Sat. 11:35 AM, Thurs. 2 PM* (SHO)

Daddy's Dyin' . . . Who's Got the Will? (1990) PG-13: Strong language. Bickering Texas siblings are reunited at their father's deathbed. Orville: Beau Bridges. Evalita: Beverly D'Angelo. Sara Lee: Tess Harper. (1:35 ★★) —Sat. 6 AM, Thurs. 1:30 PM (MAX)

Days of Thunder (1990) PG-13: Strong language, sexual situations. Tom Cruise guns it as a stock-car driver. (1:50 ★★) —Sun. 9 AM, 6 PM, Fri. 6 PM, Fri./Early Sat. 4:30 AM (HBO)

Desperate Hours (1990) R: Violence, strong language, nudity. Remake of the 1955 classic, with Mickey Rourke as an escaped con who terrorizes a suburban family. Tim: Anthony Hopkins. Nora: Mimi Rogers. Chandler: Lindsay Crouse. Directed by Michael Cimino. (1:45 ★★) —Sun. 8 PM, Thurs. 9 PM (HBO) *Next week: Sat. 11 PM, Wed. 11 PM* (HBO)

Destination Moon (1950) NR; George Pal's idea of the first moon trip. Warner Anderson, John Archer, Tom Powers. (90 min. ★★) —Tues. 3:30 PM (MAX)

Dial M for Murder (1954) NR; Alfred Hitchcock directed this version of the Frederick Knott Broadway hit about a tennis pro who plots to kill his wife. Ray Milland, Grace Kelly, Robert Cummings. Inspector: John Williams. (1:45 ★★★) —Wed./Early Thurs. 1:30 AM, Thurs. 12 noon (ENC); Sat. 1 PM, Fri. 12 noon (MAX) *Next week: Fri. 7 PM, Fri./Early Sat. 3 AM* (ENC); *Sun. 8 PM* (MAX)

Green Card
Andie MacDowell, Gerard Depardieu

Diplomatic Immunity (1991) R: Violence, strong language, sexual situations. A marine (Bruce Boxleitner) takes matters into his own hands when his daughter's killer (Tom Breznahan) escapes to Paraguay. (1:35 ★★) —Sun. 5:10 AM, Tues./Early Wed. 2:45 AM, Fri. 10 PM (HBO) *Next week: Wed./Early Thurs. 12:50 AM* (HBO)

Doctor Dolittle (1967) NR; Rex Harrison plays the lovably eccentric doctor in this tuneful fantasy based on Hugh Lofting's stories for children. Emma: Samantha Eggar. Matthew: Anthony Newley. Albert: Richard Attenborough. (2:25 ★★★) —Mon. 10:30 AM (HBO)

Dream Trap (1991) NR: Sexual situations. A nerdy student (Sasha Jenson) is obsessed by fantasies. Kristy Swanson. Blondee: Jeanie Moore. (90 min. ★) —Sun./Early Mon. 12:45 AM, Fri./Early Sat. 3 AM (HBO) *Next week: Mon./Early Tues. 4:40 AM, Thurs. 9:30 PM* (HBO)

Drugstore Cowboy (1989) R: Strong language, adult themes. Four junkies work their way across the Pacific Northwest, robbing pharmacies to support their habit. Matt Dillon, Kelly Lynch. Rick: James LeGros. (1:45 ★★★) —Fri. 7 PM (TMC) *Next week: Thurs. 9 PM* (TMC)

Eddie Murphy: Raw (1987) R: Strong language. The comedi-

an's raunchy 1987 performance at Madison Square Garden. Directed by Robert Townsend. (1:35 ★★) —Wed./Early Thurs. 12:30 AM (HBO) *Next week: Sun./Early Mon. 3 AM, Thurs./Early Fri. 12 mid.* (HBO)

Edward Scissorhands (1990) PG-13: Violence, strong language. Tim Burton directed this fanciful tale about a young man (Johnny Depp) with pruning-shear hands who is taken in by a kindly saleswoman (Dianne Wiest). Kim: Winona Ryder. (1:45 ★★★) —Sat. 6:15 AM, 4:30 PM (HBO) *Next week: Tues. 4 PM, Tues./Early Wed. 12 mid.* (HBO)

Eliminators (1986) Comic-book adventures pitting a motley crew against a mad doctor. Harry: Andrew Prine. Nora: Denise Crosby. Mandroid: Patrick Reynolds. (1:40 ★) —Wed. 8 AM (SHO) *Next week: Mon. 12:30 PM, Fri. 8 AM, 6 PM* (SHO)

Elmer Gantry (1960) NR; Oscars went to director Richard Brooks, Burt Lancaster and Shirley Jones for this version of Sinclair Lewis's novel about sex and evangelism in the Midwest. Jean Simmons, Dean Jagger, Arthur Kennedy. (2:30 ★★★★) —Sat. 5:30 AM (SHO) *Next week: Mon. 10 AM* (SHO) *; Tues. 7 AM, Fri. 12 noon* (MAX)

Emperor of the North (1973) PG: Violence. Lee Marvin and Ernest Borgnine play rough in this action yarn about a hobo determined to ride a sadistic railroad guard's freight train. Cigaret: Keith Carradine. Cracker: Charles Tyner. (2:00 ★★★) —Sat. 7 PM, Sun. 7 AM, 5 PM, Wed. 11:30 PM, Thurs. 10 AM (ENC) *Next week: Mon. 9 PM, Tues. 6:30 AM, 4:30 PM* (ENC)

Eve of Destruction (1990) R: Violence, strong language, nudity. Gregory Hines as an antiterrorism expert assigned to terminate a female android (Renee Soutendijk). Gen. Curtis: Michael Greene. Schneider: Kurt Fuller. Peter: John M. Jackson. (1:45 ★) —Sat. 9 PM, Thurs. 11:35 PM (SHO) ; Mon. 11 AM, 9 PM (TMC) *Next week: Sun. 10 AM, 10 PM, Fri. 8 PM, Fri./Early Sat. 3 AM* (TMC) *; Mon. 8 PM* (SHO)

Ewoks: The Battle for Endor (Made for TV; 1985) NR; George Lucas's special effects enhance this sequel to "The Ewok Adventure," about a mission to rescue Ewoks from an evil king. Cindel: Aubree Miller. Wicket: Warwick Davis. Noa: Wilford Brimley. (1:40 ★★) —Sat. 12 noon, Fri. 8 PM (DIS)

The Fabulous Baker Boys (1989) R: Strong language, sexual situations. Superbly performed bluesy story of piano-playing brothers (Jeff Bridges, Beau Bridges) and the fabulous chanteuse (Michelle Pfeiffer) who livens up their act. (1:55 ★★★) —Sat./Early Sun. 1:30 AM, Wed./Early Thurs. 2 AM (HBO)

The Face of Fu Manchu (British; 1965) NR; Christopher Lee portrays novelist Sax Rohmer's Oriental supervillain. Smith: Nigel Green. Jansen: Joachim Fuchsberger. Maria: Karin Dor. Lin Tang: Tsai Chin. Dr. Petrie: Howard Marion Crawford. Prof. Muller: Walter Rilla. (1:35 ★★★) —Sun. 7 AM (MAX) *Next week: Tues. 9:30 AM* (MAX)

Family Business (1989) R: Strong language. Three generations of crooks, played by Sean Connery, Dustin Hoffman and Matthew Broderick. (1:55 ★★) —Fri./Early Sat. 3:55 AM (SHO) *Next week: Thurs./Early Fri. 3:05 AM* (SHO)

Fast Forward (1985) PG: Strong language. Sidney Poitier directed this routine dance-musical about eight Ohio high-schoolers who venture to the Big Apple for an audition. Matt: John Scott Clough. Michael: Don Franklin. June: Tamara Mark. Meryl: Tracy Silver. Francine: Cindy McGee. (1:50 ★★) —Sun./Early Mon. 4 AM, Mon. 1 PM (ENC) *Next week: Tues. 9 AM* (ENC)

Fatal Mission (1990) R: Violence, strong language, sexual situations. In 1960s Vietnam, a CIA assassin (Peter Fonda) joins forces with a Chinese guerrilla (Tia Carrere). Trang: Mako. (85 min. ★) —Tues./Early Wed. 4:05 AM (MAX)

Feds (1988) PG-13: Strong language. Rebecca De Mornay and Mary Gross as would-be FBI agents. Brent: Ken Marshall. Butz: Larry Cedar. Sperry: James Luisi. (85 min. ★) —Mon. 8 PM, Thurs. 10:30 AM (MAX) *Next week: Sun. 8:30 AM, Sun./Early Mon. 1:20 AM* (MAX)

The Final Conflict (1981) R: Violence, adult themes. The "Omen" trilogy concludes as Satan's son (Sam Neill) eyes the Presidency. Rossano Brazzi, Don Gordon, Lisa Harrow. (1:50 ★) —Tues./Early Wed. 3:30 AM (ENC)

Firehead (1990) R: Strong language. A telekinetic Russian defector (Brett Porter) becomes embroiled in a plot to launch World War III. Christopher Plummer, Chris Lemmon, Martin Landau. Meila: Gretchen Becker. (90 min. ★★) —Mon. 11 PM, Fri./Early Sat. 4:25 AM (MAX)

Five Star Final (1931) NR; brilliantly acted exposé of scandal-mongering newspapers and their tragic effect on innocent people. Edward G. Robinson, Marian Marsh, H.B. Warner. Nancy: Frances Starr. (90 min. ★★★) —Wed./Early Thurs. 4:30 AM (SHO) *Next week: Tues. 6 AM* (SHO)

Flashback (1990) R: Violence, strong language. Buddy yarn with Kiefer Sutherland as a strait-laced FBI agent assigned to escort a former hippie (Dennis Hopper) to trial. Maggie: Carol Kane. Stark: Paul Dooley. (1:50 ★★) —Sun. 5 AM (MAX) *Next week: Wed. 8 PM* (MAX)

Flight of the Doves (British; 1971) G; Irish locations blend with humor and suspense in this tale about two children pursued by a murderous uncle. Hawk: Ron Moody. Finn: Jack Wild. Granny: Dorothy McGuire. Judge: Stanley Holloway. Derval: Helen Raye. (1:45 ★★) —Thurs. 6 AM (TMC)

Follow the Boys (1944) NR; this musical tribute to WWII servicemen is thin on plot but thick with the cameos, including Orson Welles, Marlene Dietrich, Dinah Shore, Donald O'Connor and W.C. Fields. Tony: George Raft. Gloria: Vera Zorina. Nick: Charley Grapewin. (1:50 ★★★) —Mon. 7:30 AM (TMC)

For a Few Dollars More (Italian; 1966) R: Violence. Sequel to "A Fistful of Dollars" finds the Man with No Name (Clint Eastwood) teaming with a bounty hunter (Lee Van Cleef) to track an Indian outlaw. Filmed in Spain by director Sergio Leone. Indio: Gian Maria Volonte. (2:10 ★★★) —Sun. 4 PM, Fri. 4:30 PM (TMC); Thurs./Early Fri. 1:20 AM (MAX)

Freeway (1988) R: Sexual situations, violence, strong language. A widow (Darlanne Fluegel) is driven to find the highway killer who murdered her husband. Quinn: James Russo. Heller: Billy Drago. (1:35 ★) —Sun./Early Mon. 3:20 AM (MAX) *Next week: Wed./Early Thurs. 4:55 AM* (MAX)

A Friendship in Vienna (Made for Cable; 1988) NR; poignant story of a Jewish teen (Jenny Lewis) and her Catholic friend (Kamie Harper) before and after the 1938 Nazi takeover. Edward Asner, Stephen Macht, Jane Alexander. Mitzi: Kenna Kendall. Tommi: John Cameron Mitchell. Gustl: Jeff Kizer. (1:40 ★★★) —Thurs. 10 PM (DIS)

Fun and Fancy Free (1947) NR; animation, live-action and music combine for the Disney stories of "Bongo," a runaway circus bear, and "Mickey and the Beanstalk." Featuring Edgar Bergen. (75 min. ★★) —Wed. 1 PM (DIS) *Next week: Tues. 6:30 PM* (DIS)

Fury (1936) NR; an innocent man (Spencer Tracy) is arrested as a kidnapper, and brutally lynched. Director Fritz Lang's indictment of mob violence. Katherine: Sylvia Sidney. Dawson: Bruce Cabot. DA: Walter Abel. Bugs: Walter Brennan. (1:35 ★★★★) —Wed. 9:05 AM (TMC)

George Stevens: A Filmmaker's Journey (1984) NR; fine tribute to the Oscar-winning director (1904-75), featuring clips from his films and comments by their stars, including Katharine Hepburn, Fred Astaire, Cary Grant. (1:55 ★★★) —Tues./Early Wed. 12:30 AM (DIS) *Next week: Fri./Early Sat. 1:30 AM* (DIS)

Gidget (1959) NR; surfing and youthful summertime romance at California's Malibu Beach. Sandra Dee, Cliff Robertson, James Darren, Arthur O'Connell. (1:35 ★★) —Tues. 9 PM, Wed. 10 AM (ENC) *Next week: Thurs. 7 PM, Thurs./Early Fri. 3 AM, Fri. 12:30 PM* (ENC)

Gilda (1946) NR; femme fatale Rita Hayworth is in the middle of an emotionally charged romantic triangle with Glenn Ford and George Macready. Obregon: Joseph Calleia. (1:50 ★★★) —Tues./Early Wed. 2:30 AM (DIS) *Next week: Fri. 9 AM* (TMC)

A Girl to Kill For (1990) R: Violence, strong language, sexual situations. A coed (Karen Medak) leads her boyfriend (Sasha Jensen) on a crime spree. Alex Cord, Karen Austin. Directed by Richard Oliver. (90 min. ★★) —Tues./Early Wed. 1 AM (MAX)

Gold of Naples (Italian; 1955) NR; four character studies by Vittorio De Sica: "The Racketeer," "Pizza on Credit," "The Gambler," "Theresa." Sophia Loren. (90 min. ★★★) —Tues. 10 AM (SHO) *Next week: Wed. 6 AM* (SHO)

Gold (British; 1974) PG: Adult themes. Large-scale melodrama centering on illicit romance and a plot to flood a big South African mine. Roger Moore, Susannah York, Ray Milland. Manfred: Bradford Dillman. Farrell: John Gielgud. Stephen: Tony Beckley. (2:00 ★★) —Sun. 2 PM, Fri. 8:30 AM (MAX)

The Good, the Bad and the Ugly (Italian; 1966) NR; Sergio Leone's violent finale to the Man with No Name (Clint Eastwood) trilogy, centering on a quest for gold. Eli Wallach, Lee Van Cleef. (2:40 ★★★) —Sun. 6:10 PM, Sun./Early Mon. 3 AM (TMC); Mon./Early Tues. 2:10 AM (MAX) *Next week: Tues. 3 PM* (TMC)

Good Neighbor Sam (1964) NR; breezy spoof of the advertising business. Jack Lemmon, Romy Schneider, Michael Connors, Dorothy Provine, Edward G. Robinson. (2:10 ★★★) —Sat. 10 AM, Tues. 11 PM, Wed. 12 noon (ENC) *Next week: Mon. 6:30 PM, Mon./Early Tues. 4 AM, Tues. 2 PM* (ENC)

The Great Escape (1963) NR; absorbing, well-acted tale of Allied officers in a German POW camp in 1942. Steve McQueen, James Garner, Richard Attenborough, James Donald, Charles Bronson, David McCallum, James Coburn. (2:55 ★★★★) —Sun. 12 noon (SHO)

Green Card (U.S.-Australian; 1990) PG-13: Strong language. Director Peter Weir's breezy story of the marriage of convenience between a boorish Frenchman (Gerard Depardieu) and an uptight New Yorker (Andie MacDowell). Lauren: Bebe Neuwirth. (1:50 ★★) —Sun. 11 PM, Fri. 12:30 PM, 9 PM (TMC); Mon. 8 AM, 8 PM (SHO) *Next week: Sun. 10 AM, 8 PM, Wed. 12 noon, Wed./Early Thurs. 2:35 AM* (SHO)

Gremlins (1984) PG: Violence. Vicious little furry creatures wreak havoc on Smalltown, U.S.A., during the Christmas season. Billy: Zach Galligan. Rand: Hoyt Axton. (1:55 ★★) —Mon. 9 PM, Tues. 8 AM, 5 PM (ENC) *Next week: Thurs. 2:30 PM* (ENC)

The Grifters (1990) R: Violence, strong language, sexual situations. John Cusack, Anjelica Huston and Annette Bening deliver first-rate performances in this dark portrait of three incorrigible con artists. Directed by Stephen Frears. Bobo: Pat Hingle. Based on the novel by Jim Thompson. (1:55 ★★★) —Sun. 10 PM (MAX) *Next week: Fri. 8 PM* (MAX)

The Grifters — *Anjelica Huston*

Gross Anatomy (1989) PG-13: Strong language. Pains and pleasures of a med student (Matthew Modine). (1:50 ★★) —Sat. 11 PM, Tues. 10 AM, 8 PM (TMC) *Next week: Thurs. 3 PM, 11 PM* (TMC)

Hamburger Hill (1987) R: Violence, strong language, nudity. Vietnam diary of a U.S. platoon's 110-day assault on an NVA stronghold in 1969. Frantz: Dylan McDermott. (1:50 ★★) —Mon. 11:45 PM, Fri. 8 PM (HBO) *Next week: Tues./Early Wed. 3:55 AM* (HBO)

Hang 'Em High (1968) PG: Violence. Action yarn with Clint Eastwood as a rancher seeking vengeance on the lynch mob that nearly killed him. Rachel: Inger Stevens. Cap'n Wilson: Ed Begley. Mme. Sophie: Ruth White. Sheriff: Charles McGraw. (1:55 ★★) —Sun. 2:05 PM (TMC); Wed. 4 PM (MAX) *Next week: Wed./Early Thurs. 3 AM* (TMC)

The Happiest Millionaire (1967) NR; lighthearted romp with Fred MacMurray as the head of an eccentric household in 1916 Philadelphia. Greer Garson, Tommy Steele, Geraldine Page, Lesley Ann Warren, John Davidson. Mrs. Worth: Hermione Baddeley. Aunt Mary: Gladys Cooper. (2:45 ★★) —Wed. 8:30 PM, Wed./Early Thurs. 3 AM (DIS)

The Happy Hooker Goes Hollywood (1980) R: Adult themes. Bawdy mixture of farce and movie-colony travelogue. Martine Beswick, Adam West. (85 min. ★) —Sat./Early Sun. 1:05 AM (TMC)

The Happy Hooker Goes to Washington (1977) R: Nudity, strong language. Joey Heatherton as Madam Xaviera Hollander coping with a Senate investigating committee. George Hamilton, Ray Walston, Jack Carter. Krause: Phil Foster. (85 min. ★) —Fri./Early Sat. 2:55 AM (MAX) *Next week: Thurs./Early Fri. 3:35 AM* (MAX)

Heart of Dixie (1989) PG: Adult themes. Ally Sheedy as a college reporter who speaks out against racism in 1957 Alabama. Delia: Virginia Madsen. (1:40 ★★) —Sat. 5:30 PM, Tues. 11:30 AM (SHO) *Next week: Sun. 2:55 PM* (SHO)

Heartland (1979) PG: Adult themes. Homesteaders in Wyoming, circa 1910. Rip Torn, Conchata Ferrell. Jack: Barry Primus. Oma: Lilia Skala. (1:35 ★★★) —Thurs. 7 PM, Thurs./Early Fri. 3 AM, Fri. 1:30 PM (ENC)

Heathers (1989) R: Sexual situations, violence, strong language. Dark satire about high-school suicide, with Winona Ryder as a member of a vapid clique and Christian Slater as her ruthless boyfriend. Heather Duke: Shannen Doherty. Heather McNamara: Lisanne Falk. (1:45 ★★★) —Thurs./Early Fri. 12 mid. (HBO) *Next week: Sun. 8 PM* (HBO)

Hello Again (1987) PG: Sexual situations, strong language. Shelley Long as a deceased housewife resurrected by her sister to find her husband (Corbin Bernsen) remarried. Judith Ivey. (1:40 ★) —Sun. 3 PM (SHO) *Next week: Sat. 6 AM, 7:05 PM* (SHO)

High Anxiety (1978) PG: Adult themes, strong language. Mel Brooks directed, co-wrote and plays a beleaguered psychiatrist in this satiric homage to Hitchcock. Madeline Kahn, Cloris Leachman, Harvey Korman. (1:35 ★★★) —Mon. 11 PM, Tues. 10 AM, Fri./Early Sat. 1 AM (ENC) *Next week: Sat. 9 AM, 5 PM* (ENC)

The Holcroft Covenant (British; 1985) R: Violence, strong language, sexual situations. Four billion dollars and a promise to make reparations for Nazi war crimes are at the heart of this Robert Ludlum thriller. Michael Caine, Anthony Andrews, Victoria Tennant. Altheno: Lilli Palmer. Erich: Mario Adorf. (1:55 ★★) —Wed./Early Thurs. 3:30 AM (ENC)

The Hospital (1971) PG: Adult themes. Paddy Chayefsky won an Oscar for his dark screenplay about a hospital beset by medical foul-ups, militant demonstrators and suspicious deaths. George C. Scott, Diana Rigg. Drummond: Barnard Hughes. Dr. Welbeck: Richard A. Dysart. (1:45 ★★★★) —Sun. 10 AM (MAX) *Next week: Thurs. 6:15 PM* (MAX)

Hostile Takeover (Canadian; 1988) R: Strong language, nudity. A meek accountant (David Warner) takes his co-workers hostage. Larry: Michael Ironside. Sally: Kate Vernon. (1:40 ★★) —Sat./Early Sun. 3:05 AM, Wed. 10 PM (SHO)

Hot Pursuit (1987) PG-13: Adult themes. Misadventures of a preppy (John Cusack) trying to track his vacationing girlfriend. (1:35 ★★) —Tues. 10:30 AM (MAX) *Next week: Sun. 4:30 PM* (MAX)

The Hot Spot (1990) R: Sexual situations, violence, strong language. Dennis Hopper directed this steamy story about a drifter (Don Johnson) involved with two women in a Texas town. Dolly: Virginia Madsen. Gloria: Jennifer Connelly. Lon: Charles Martin Smith. (2:10 ★★★) —Fri./Early Sat. 12:45 AM (TMC)

Hot to Trot (1988) PG: Strong language. A stockbroker (Bob Goldthwait) gets tips straight from the horse's mouth—literally. Voice of Don: John Candy. (90 min. ★) —Sun. 2:30 PM, Tues. 11:15 AM (HBO) *Next week: Sat. 9 AM, Mon. 12:30 PM* (HBO)

The Howling VI: The Freaks (1991) R: Violence. A werewolf in a carnival sideshow. Brendan Hughes, Michele Matheson, Sean Gregory Sullivan. (1:45 ★) —Wed./Early Thurs. 2:55 AM

(MAX) *Next week: Sat. 9:30 PM* (MAX)

The Hunchback of Notre Dame (Made for TV; 1982) NR; Anthony Hopkins is Quasimodo and Lesley-Anne Down the Gypsy he loves in Norman Rosemont's production of the Victor Hugo classic. Dom Claude: Derek Jacobi. Charmolue: John Gielgud. Phoebus: Robert Powell. Pierre: Gerry Sundquist. (1:50 ★★★) —Sun. 7 PM, Mon. 9 AM (ENC) *Next week: Mon. 1 PM* (ENC)

I Come in Peace (1990) R: Violence, strong language. A Houston cop (Dolph Lundgren) and his FBI sidekick (Brian Benben) go after an extraterrestrial drug dealer (Matthias Hues). Diane: Betsy Brantley. Directed by Craig R. Baxley. (90 min. ★★) —Sat./Early Sun. 12 mid., Tues. 10:15 PM (HBO) *Next week: Sun./Early Mon. 4:30 AM, Fri./Early Sat. 3:55 AM* (HBO)

I Love You to Death (1990) R: Violence, strong language, sexual situations. Tracey Ullman as the vengeful wife of a philandering pizzeria owner (Kevin Kline). Joan Plowright, River Phoenix. (1:40 ★★) —Sat. 9:30 PM (MAX)

In the Cold of the Night (1991) R: Violence, strong language, sexual situations. A photographer (Jeff Lester) is tormented by a recurring nightmare in which he kills a woman (Adrienne Sachs). Ken: Marc Singer. (1:55 ★) —Sat. 11:05 PM (TMC)

The In Crowd (1988) PG: Adult themes. A teen (Donovan Leitch) ends up in the spotlight when he auditions for a TV dance show on a dare. Parker: Joe Pantoliano. Vicky: Jennifer Runyon. (1:35 ★) —Tues. 6:20 AM, Fri. 2:45 PM (HBO)

In Search of a Golden Sky (1985) PG: Adult themes. Three young orphans are sent to live in the wilderness with their uncle, a tough old mountain man. Junior Richard, Shane Wallace, Anne Szesny, Charles Napier. (1:35 ★★) —Fri. 5:30 PM (SHO) *Next week: Wed. 8:25 AM, 4 PM* (SHO)

An Innocent Man (1989) R: Violence, strong language, nudity. Tom Selleck plays a California airline mechanic sent to prison on a trumped-up drug charge. (1:55 ★★) —Sun./Early Mon. 12:35 AM (SHO) *Next week: Sat. 3 PM* (TMC)

It Happened One Night (1934) NR; the Oscar winner about a madcap heiress (Claudette Colbert) running away from her father, and the reporter (Clark Gable) on her trail. Frank Capra directed. Walter Connolly. (1:45 ★★★★) —Sat./Early Sun. 2:30 AM (DIS) *Next week: Sat. 11 PM* (DIS)

It Started with Eve (1941) NR; to please a dying millionaire, a hat-check girl agrees to play a young heir's socialite fiancée. Deanna Durbin, Charles Laughton, Robert Cummings. (1:35 ★★★) —Sat. 8 AM (TMC)

Jacob's Ladder (1990) R: Violence, strong language, sexual situations. A Vietnam vet (Tim Robbins) hallucinates. Jezzie: Elizabeth Pena. Louis: Danny Aiello. Michael: Matt Craven. (1:55 ★★) —Sat. 4:30 PM, Sat./Early Sun. 3 AM, Thurs. 11:35 AM, 10:30 PM (TMC) *Next week: Wed. 5:30 PM* (TMC)

Jekyll and Hyde . . . Together Again (1982) R: Nudity, adult themes. R.L. Stevenson's classic transmogrified into a broad farce. Mark Blankfield, Bess Armstrong. Ivy: Krista Errickson. (90 min. ★) —Fri. 5 AM (MAX)

Jesus of Montreal (Canadian-French; 1989) R: Strong language, nudity, adult themes. Sharp satire about an actor (Lothaire Bluteau) who stages a controversial Passion play. Catherine Wilkening. Constance: Johanne-Marie Tremblay. (2:00 ★★★) —Mon./Early Tues. 4:55 AM (MAX)

Joe (1970) R: Violence, sexual situations, strong language. Director John G. Avildsen's chilling character study of a blue-collar bigot (Peter Boyle). Dennis Patrick, Susan Sarandon. Joan: Audrey Caire. Mary Lou: K Callan. (1:50 ★★) —Sun./Early Mon. 2 AM (ENC) *Next week: Mon. 11 PM* (ENC)

Johnny Dangerously (1984) PG-13: Strong language. Sendup of 1930s gangster flicks with Michael Keaton as a big-city crime boss who goes from pin stripes to prison stripes. Joe Piscopo, Marilu Henner, Maureen Stapleton. Dundee: Peter Boyle. Tommy: Griffin Dunne. (90 min. ★) —Mon. 6 AM, 7:30 PM (TMC) *Next week: Fri. 12:30 PM, Fri./Early Sat. 4:45 AM* (TMC)

Johnny Handsome (1989) R: Violence, strong language, sexual situations. A disfigured criminal (Mickey Rourke) undergoes plastic surgery. Sunny: Ellen Barkin. Donna: Elizabeth McGovern. (1:40 ★★) —Wed./Early Thurs. 2:55 AM (SHO)

The Josephine Baker Story (Made for Cable; 1991) NR: Sexual situations, strong language. The turbulent life of the expatriate cabaret star (Lynn Whitfield), reviewing her estrangement from the U.S. and her years in France, and her adoption of 12 children. Pepito Abatino: Ruben Blades. (2:15 ★★) —Mon. 8 PM (HBO)

Julia Misbehaves (1948) NR; the reunion of a divorced couple (Greer Garson, Walter Pidgeon) makes for screwball antics. Elizabeth Taylor, Peter Lawford, Cesar Romero, Nigel Bruce. (1:40 ★★★) —Fri. 8 AM (TMC)

Key Exchange (1985) R: Sexual situations, strong language. The romance between Manhattan yuppies (Brooke Adams, Ben Masters) takes a turn when issues of exchanging apartment keys—and commitment—arise. Daniel Stern, Tony Roberts. (1:40 ★★★) —Mon./Early Tues. 3 AM (ENC) *Next week: Sun./Early Mon. 3 AM* (ENC)

Kid (1990) R: Violence, strong language. A vengeful teen (C. Thomas Howell) returns to the town where his parents were murdered. Kate: Sarah Trigger. Metal Louie: Brian Austin Green.

Sheriff Clanton: R. Lee Ermey. (1:35 ★) —Sat./Early Sun. 1:20 AM, Tues. 10 PM (MAX) *Next week: Mon. 11:15 PM* (MAX)

Kidnapped (1960) NR; faithful version of R.L. Stevenson's tale of an 18th-century Scottish lad (James MacArthur) cheated out of his inheritance. Peter Finch. Bernard Lee. (1:35 ★★) —Thurs. 8:05 PM, Thurs./Early Fri. 3:35 AM (DIS)

Kiss of the Beast (1990) R: Sexual situations. Gothic beauty-and-the-beast tale, set in an Italian castle. Sherilyn Fenn, Malcolm Jamieson, Hilary Mason, Charlie. (90 min. ★) —Mon./Early Tues. 2:35 AM (SHO) *Next week: Sun./Early Mon. 12:50 AM* (SHO)

The Kitchen Toto (British; 1987) PG-13: Violence, sexual situations, strong language. Sensitive portrait of a houseboy (Edwin Mahinda) in 1950s Kenya, caught between his British masters and the murderous rebels who demand his allegiance. Graham: Bob Peck. (1:40 ★★★) —Wed. 6 PM (SHO) *Next week: Mon. 2:05 PM* (SHO)

Krull (British; 1983) PG: Violence. Arthurian sci-fi about a warrior-prince (Ken Marshall) trying to rescue his bride (Lysette Anthony) from hostile space invaders. Ynyr: Freddie Jones. Widow: Francesca Annis. (2:00 ★★) —Sat. 3:30 PM (SHO)

The Lady Vanishes (British; 1938) NR; Alfred Hitchcock directed this fastmoving spy story centering on the mysterious disappearance of an elderly English governess. Iris: Margaret Lockwood. Gilbert: Michael Redgrave. Hartz: Paul Lukas. Miss Froy: Dame May Whitty. (1:40 ★★★★) —Tues. 12 noon (MAX) *Next week: Thurs. 10 AM* (MAX)

The Land of Faraway (European; 1987) PG: Adult themes. An orphan (Nicholas Pickard) fantasizes about having a kingly father (Timothy Bottoms) in a magical garden. Jum-Jum: Christian Bale. Wicked Knight: Christopher Lee. Weaver Woman: Susannah York. (1:40 ★★) —Sat. 2 PM (DIS) *Next week: Wed./Early Thurs. 4:20 AM* (DIS)

Mr. & Mrs. Bridge
Joanne Woodward, Paul Newman

Lassie Come Home (1943) G; Lassie treks hundreds of scenic miles from Scotland to England to rejoin her master (Roddy McDowall). Donald Crisp. Dally: Dame May Whitty. Rowlie: Edmund Gwenn. Priscilla: Elizabeth Taylor. (90 min. ★★★) —Tues. 5:30 PM (SHO) *Next week: Mon. 4 PM* (SHO)

The Last Emperor (Italian-Hong Kong; 1987) PG-13: Sexual situations, violence. Nine Oscars went to Bernardo Bertolucci's magnificent epic about Pu Yi (John Lone), who ascended China's Dragon Throne at age 3 in 1908 and ended his days as a gardener during Mao's cultural revolution in the 1960s. Wan Jung: Joan Chen. Johnson: Peter O'Toole. Governor: Ying Ruocheng. (2:45 ★★★★) —Sat. 11 PM, Sun. 2 PM (ENC); Mon. 1 PM (TMC) *Next week: Tues. 9 PM, Wed. 6 AM, 3:30 PM* (ENC); *Thurs. 6:45 AM* (TMC)

The Last Picture Show (1971) PG: Nudity, strong language. Peter Bogdanovich's acclaimed portrait of small-town lives and loves in early 1950s Texas. Timothy Bottoms, Jeff Bridges, Cloris Leachman, Cybill Shepherd. Sam: Ben Johnson. (2:00 ★★★★) —Sun. 7 PM (SHO) *Next week: Wed. 11:05 PM* (SHO)

The Last Survivors (1975) NR; factual TV-movie about an overcrowded lifeboat, some of whose passengers must be sacrificed. Martin Sheen, Diane Baker. Damian: Tom Bosley. Jeffries: Christopher George. (75 min. ★★) —Thurs. 4 PM (TMC)

Lock Up (1989) R: Violence, strong language. Sylvester Stallone in the slammer, battling a sadistic warden (Donald Sutherland). Meissner: John Amos. (1:50 ★★) —Mon. 4 PM, Mon./Early Tues. 12:35 AM (TMC); Tues./Early Wed. 1:45 AM (SHO) *Next week: Sat. 7 PM, Sat./Early Sun. 3 AM* (TMC); *Sun./Early Mon. 2:25 AM, Thurs. 8 PM* (SHO)

Lolita (British; 1961) NR; Adult themes. Stanley Kubrick directed the Nabokov novel about a scholar's obsession with a child-woman. James Mason, Sue Lyon, Shelley Winters, Peter Sellers. (2:35 ★★★) —Sun. 11 PM, Mon. 6 AM, 3 PM (ENC)

The Long Journey Back (Made for TV; 1978) NR; sensitive film about a teenager (Stephanie Zimbalist) whose family helps her overcome handicaps sustained in a bus-train collision. Mike Connors, Cloris Leachman, Katy Kurtzman, Howard McGillin. (1:40 ★★★) —Fri. 2 PM (MAX)

Look Who's Talking Too (1990) PG-13: Strong language, sexual situations. Little Mikey (voice of Bruce Willis) gets a baby sister (voice of Roseanne Barr). John Travolta, Kirstie Alley. Rosie: Olympia Dukakis. (85 min. ★) —Sat. 2 PM, Tues. 1:05 PM, 10 PM (SHO); Wed. 10:35 AM, 8 PM (TMC) *Next week: Mon. 7:30 PM, Mon./Early Tues. 3 AM* (TMC)

Lord of the Flies (1990) R: Violence, strong language. Remake of William Golding's fable about schoolboys descending into savagery when stranded on a desert isle. Ralph: Balthazar Getty. Jack: Chris Furrh. Piggy: Danuel Pipoly. Simon: Badgett Dale. (90 min. ★★) —Thurs. 5:30 PM (TMC)

Lost in the Barrens (Made for Canadian TV; 1990) NR; effective coming-of-age tale about two boys (Nicholas Shields, Evan Adams) stranded in the Canadian Arctic at the onset of winter. (1:35 ★★★) —Mon. 1:35 PM, Mon./Early Tues. 2:30 AM (DIS) *Next week: Sat. 2 PM, Sat./Early Sun. 1 AM* (DIS)

Lover Girls (German; 1984) NR: Sexual situations. Helga Wild. (65 min.) —Fri./Early Sat. 1 AM (SHO)

The Loves of Lady Chatterly (1991) NR: Sexual situations. Malu, Antony Steffen, Mack Kiran, Barbara Blasco. (85 min.) —Sun./Early Mon. 1:50 AM (MAX) *Next week: Wed. 11:45 PM* (MAX)

M*A*S*H (1970) PG: Adult themes, strong language. Donald Sutherland and Elliott Gould team in this irreverent account of Army surgeons in wartime Korea. Hot Lips: Sally Kellerman. Frank: Robert Duvall. Duke: Tom Skerritt. Dish: Jo Ann Pflug. (2:00 ★★★★) —Sun. 9 PM, Mon. 11 AM, Fri. 11 PM (ENC); Sun. 6 PM (MAX) *Next week: Sat. 7 AM, 3 PM, Wed. 7 PM, Wed./Early Thurs. 3:30 AM, Thurs. 12:30 PM* (ENC)

Mad About You (1988) PG: Adult themes. A spoiled L.A. girl (Claudia Christian) can't decide between three boyfriends. Adam West. Joey: Joseph Gian. (90 min. ★) —Mon. 1 PM, Fri. 4:30 PM (HBO) *Next week: Wed. 3:30 PM* (HBO)

The Magic Snowman (U.S.-Yugoslav; 1987) NR; a small boy (Justin Fried) builds a snowman that talks. Voice of Mr. Ukko: Roger Moore. Mandy: Dragana Marjanovich. Also known as "A Winter Tale." (90 min. ★★) —Sat. 4 PM (DIS)

The Maid (French; 1991) PG: Adult themes. Gender bender about a banker (Martin Sheen) who poses as a housekeeper to spy on a co-worker. (90 min. ★★) —Thurs. 7:30 PM (HBO) *Next week: Sun. 5 PM, Wed. 10:30 AM* (HBO)

Making Mr. Right (1987) PG-13: Sexual situations. John Malkovich in a dual role as an introverted scientist and the endearing android he creates. Frankie: Ann Magnuson. Trish: Glenne Headly. Marcus: Ben Masters. (1:40 ★★) —Wed. 6 AM, 2:30 PM (ENC) *Next week: Fri./Early Sat. 1 AM* (ENC)

Mr. Destiny *James Belushi*

A Man Called Sarge (1990) PG-13: Violence, strong language. Harebrained GIs take on the enemy in WWII. Sarge: Gary Kroeger. Von Kraut: Marc Singer. Fifi: Jennifer Runyon. Sadie: Gretchen German. (90 min. ★) —Sat. 9:30 AM (TMC) *Next week: Mon. 6:30 AM, 6 PM* (TMC)

The Man Inside (1990) PG: Violence, strong language. Fact-based story about a journalist (Jurgen Prochnow) who goes undercover to probe corruption at a West German newspaper. Peter Coyote. Christine: Nathalie Baye. Leonard: Dieter Laser. Written and directed by Bobby Roth. (1:35 ★★) —Tues. 6 AM, 6 PM (TMC) *Next week: Sat. 9 AM, Fri. 7 AM* (TMC)

Marie Antoinette (1938) NR; Norma Shearer etches a superb portrait of the doomed French queen in this lavish but underrated costume spectacle. Tyrone Power, John Barrymore, Robert Morley, Anita Louise, Gladys George, Joseph Schildkraut. (2:30 ★★★) —Sun. 5:15 AM (TMC)

Matt Helm (1975) NR; pilot film for the short-lived TV series, with Tony Franciosa as a roguish private eye investigating a death that occurred years earlier. Maggie: Ann Turkel. Kronski: Laraine Stephens. (75 min. ★★) —Sat. 6:30 AM (TMC)

Maybe Baby (Made for TV; 1988) NR; a seriocomic showcase for Jane Curtin and Dabney Coleman that revolves around the prospect of middle-aged parenthood. Casey: Julia Duffy. Mayor: Peter Michael Goetz. Mark: David Bowe. Pete: David Doyle. (1:35 ★★) —Sat. 9 PM, Sat./Early Sun. 4:30 AM (DIS) *Next week: Thurs./Early Fri. 12:30 AM* (DIS)

Meet John Doe (1941) NR; Frank Capra's dim view of the exploitation of the "common man" (Gary Cooper) for a newspaper stunt. Barbara Stanwyck, Walter Brennan. Norton: Edward Arnold. Connell: James Gleason. Lovett: Gene Lockhart. (2:05 ★★★) —Sun. 10 PM (DIS)

Melody of Passion (1991) R: Sexual situations. Sonja Martin. (85 min.) —Sat. 11 PM (SHO) *Next week: Mon./Early Tues. 3:45 AM, Fri./Early Sat. 12:55 AM* (SHO)

Men at Work (1990) PG-13: Violence, strong language. Brothers Charlie Sheen and Emilio Estevez (who also wrote and directed) as sanitation workers who uncover a toxic-waste dumping scheme. Susan: Leslie Hope. Louis: Keith David. (1:40 ★) —Sat. 7:05 PM (SHO)

Miracle Mile (1988) R: Strong language, violence. An impending nuclear holocaust sends lovers (Anthony Edwards, Mare Winningham) scurrying to escape to Antarctica. Ivan: John Agar. (90 min. ★★) —Thurs./Early Fri. 3:30 AM (MAX)

Miracle of the Heart: A Boys Town Story (Made for TV; 1986) NR; Art Carney portrays a sympathetic priest dealing with an angry new arrival at the Nebraska institution for troubled youth. Andy: Casey Siemaszko. Father Lester: Jack Bannon. Winslow: Reginald T. Dorsey. (1:35 ★★) —Wed. 1:30 PM (SHO) *Next week: Tues. 12 noon* (SHO)

Mitchell (1975) R: Violence, adult themes. Joe Don Baker as a Los Angeles police detective on the trail of narcotics racketeers. Martin Balsam, John Saxon, Linda Evans, Merlin Olsen. Salvatore: Morgan Paull. (1:40 ★★) —Tues. 8 PM (MAX) *Next week: Sun./Early Mon. 2:50 AM* (MAX)

Modern Problems (1981) PG: Strong language, adult themes. Chevy Chase in a zany tale of an

air-traffic controller with telekinetic powers. Patti D'Arbanville, Mary Kay Place, Nell Carter, Brian Doyle-Murray. (1:35 ★★) —Sun. 8:30 AM (MAX)

Mr. & Mrs. Bridge (1990) PG-13: Strong language, sexual situations. James Ivory directed this affecting study of a staid lawyer (Paul Newman) and his repressed wife (Joanne Woodward) in late-1930s Kansas City, Mo. Douglas: Robert Sean Leonard. Carolyn: Margaret Welsh. (2:05 ★★★) —Tues. 9 AM, 8 PM (HBO) *Next week: Sat. 5:45 PM, Thurs. 1:45 PM* (HBO)

Mr. Deeds Goes to Town (1936) NR; Frank Capra's brilliant Oscar-winning satire on big-city corruption, with a memorable performance by Gary Cooper as a simple man of integrity. Jean Arthur, George Bancroft, Ruth Donnelly. Cedar: Douglass Dumbrille. Mal: Spencer Charters. Walter: Raymond Walburn. (2:00 ★★★★) —Sat. 10 AM, Fri. 6:30 AM (SHO); Sun./Early Mon. 12:05 AM (DIS) *Next week: Tues. 10 AM* (SHO)

Mr. Destiny (1990) PG-13: Strong language, sexual situations. A working stiff (James Belushi) learns what could have been if he hadn't struck out in that all-important high-school baseball game. Ellen: Linda Hamilton. (1:55 ★★) —Sun. 10:35 AM, 9 PM, Thurs. 7 PM, Thurs./Early Fri. 3 AM (TMC); Mon. 12:05 PM, 11:40 PM (SHO) *Next week: Sat. 3 PM* (SHO); *Wed. 12 noon, 10 PM* (TMC)

Mr. Magoo's Storybook (1964) NR; the nearsighted gent portrays Puck in Shakespeare's "A Midsummer Night's Dream," Don Quixote, and all seven dwarfs in the Snow White story. Magoo's Voice: Jim Backus. (1:55 ★★) —Tues. 1 PM (DIS) *Next week: Sat. 4 PM* (DIS)

Mutiny on the Bounty (1962) NR; lavish remake of the 1935 film classic, with Marlon Brando's bizarre interpretation of Fletcher Christian. Trevor Howard, Richard Harris, Tarita, Hugh Griffith, Richard Haydn, Tim Seely. (3:00 ★★★) —Mon./Early Tues. 3 AM (TMC)

My Blue Heaven (1990) PG-13: Strong language. Steve Martin as a New York gangster turned witness, and Rick Moranis as the uptight FBI agent assigned to watch over him. Hannah: Joan Cusack. (1:35 ★★) —Sun. 4:05 PM, Wed. 8:45 AM (MAX) *Next week: Thurs. 8 PM* (MAX)

My Fair Lady (1964) G; Rex Harrison and Audrey Hepburn in the Lerner-Loewe adaptation of Shaw's "Pygmalion." Winner of eight Oscars, including Best Picture. Stanley Holloway. (2:50 ★★★★) —Mon. 11:30 PM (DIS)

Naughty Nymphs (German; 1972) R: Nudity. Sex farce hinging on the old gag about potency tablets substituted for sleeping pills. Sybil Danning, Eva Garden, Claus Tinney, Alena Sorje. (80 min.) —Fri. 11:35 PM (MAX)

Necessary Parties (Made for TV; 1988) NR; a teen (Mark Paul Gosselaar) sues his parents to prevent their divorce. Alan Arkin. Connie: Julie Hagerty. (1:50 ★★) —Wed. 6:30 PM, Wed./Early Thurs. 1 AM (DIS) *Next week: Sat. 12 noon, Sat./Early Sun. 2:45 AM* (DIS)

New York Stories (1989) PG: Adult themes. As told by three directors: Martin Scorsese's "Life Lessons," about an intense artist; Francis Coppola's "Life Without Zoe," about a 12-year-old at a posh hotel; and Woody Allen's "Oedipus Wrecks," in which he plays a lawyer whose mother hovers about. Nick Nolte. (2:10 ★★★) —Wed. 7 AM (TMC) *Next week: Mon. 1:30 PM* (TMC)

Night Moves (1975) R: Violence, adult themes. Gene Hackman plays a private detective seeking a has-been actress's missing daughter. Ellen: Susan Clark. Paula: Jennifer Warren. (1:40 ★★) —Sun. 5 AM (ENC) *Next week: Fri. 11 PM* (ENC)

Night of the Living Dead (1990) R: Violence, strong language. Remake of the 1968 cult thriller about strangers in a farmhouse fending off flesh-eating zombies. Ben: Tony Todd. Barbara: Patricia Tallman. Harry: Tom Towles. Helen: McKee Anderson. (1:35 ★★) —Sun./Early Mon. 1 AM, Fri./Early Sat. 3 AM (TMC) *Next week: Tues. 10 PM* (TMC)

A Nightmare on Elm Street 5: The Dream Child (1989) R: Violence, strong language, nudity. A teenager's unborn baby is possessed by Freddy (Robert Englund). Alice: Lisa Wilcox. (90 min. ★★) —Sat./Early Sun. 1:30 AM (SHO); Thurs./Early Fri. 12:45 AM (TMC) *Next week: Fri./Early Sat. 2:25 AM* (SHO)

Ninja Academy (1990) NR: Strong language, nudity. Students get their kicks at a martial-arts school. Josh: Will Egan. (1:35 ★) —Wed. 5:30 AM (MAX)

No Man's Land (1987) R: Violence, strong language, sexual situations. An undercover cop (D.B. Sweeney) befriends the car thief (Charlie Sheen) he's supposed to nail. Ann: Lara Harris. Bracey: Randy Quaid. (1:50 ★★) —Sun./Early Mon. 4:15 AM (SHO)

Object of Desire (1990) R: Violence, strong language, sexual situations. Tara Buckman. (90 min.) —Tues./Early Wed. 3:40 AM (SHO) *Next week: Sat. 11 PM* (SHO)

Obsession (1976) PG: Violence. Brian De Palma's suspense yarn about a widower (Cliff Robertson) preoccupied with the memory of his dead wife (Genevieve Bujold). Filmed on location in Italy and New Orleans; music by Bernard Herrmann. Robert: John Lithgow. Judy: Sylvia "Kuumba" Williams. (1:40 ★★★) —Fri. 9 PM (ENC) *Next week: Sat. 5 AM, 1 PM, Tues./Early Wed. 12 mid., Wed. 9 AM* (ENC)

On the Block (1990) R: Violence, strong language, sexual situations. Inside Baltimore's red-light district. Marilyn Jones, Jerry Whiddon. Hugo: Michael Gabel. (1:35 ★) —Fri. 10 PM (MAX)

Opportunity Knocks (1990) PG-13: Violence, strong language. A Chicago con artist (Dana Carvey) masquerades as a Harvard business graduate. Milt: Robert Loggia. Lou: Todd Graff. (1:45 ★) —Wed. 11:30 AM, 8 PM (SHO)

Out of Africa (1985) PG: Adult themes, strong language. Seven Oscars, including Best Picture and Director (Sydney Pollack), went to this well-dressed adaptation of Isak Dinesen's memoirs. Meryl Streep, Robert Redford, Klaus Maria Brandauer. Berkeley: Michael Kitchen. Farah: Malick Bowens. Felicity: Suzanna Hamilton. (2:55 ★★★★) —Fri. 11 PM (DIS)

Paint It Black (1990) R: Violence, strong language, sexual situations. A California artist (Rick Rossovich) is implicated in a gallery-owner's murder. Sally Kirkland. Gina: Julie Carmen. (1:45 ★) —Wed. 11:35 PM (MAX) *Next week: Sat./Early Sun. 3:45 AM* (MAX)

The Paper Chase (1973) PG: Strong language. Classic look at the pressure-cooker existence of first-year students at Harvard Law School. Timothy Bottoms, Lindsay Wagner, John Houseman, Edward Herrmann. (1:55 ★★★) —Tues. 1 PM (HBO) *Next week: Sat. 7 PM, Sat./Early Sun. 3 AM, Sun. 12 noon* (ENC); *Thurs. 6 PM* (HBO)

Parents (1989) R: Violence, strong language, sexual situations. Dark humor— verging on horror—about cannibalism in 1958 suburbia. Michael: Bryan Madorsky. Nick: Randy Quaid. (85 min. ★★) —Sat. 3 PM, Tues. 4:30 PM, Tues./Early Wed. 1:30 AM (TMC)

Paris Trout (Made for Cable; 1991) NR: Strong language, sexual situations, violence. Dennis Hopper is compelling in Pete Dexter's novel of racial injustice and murder set in 1949 Georgia. Hanna: Barbara Hershey. Seagraves: Ed Harris. (1:40 ★★★) —Sat. 9 PM, Fri. 11 PM (TMC) *Next week: Thurs./Early Fri. 1 AM* (TMC)

Peacemaker (1990) R: Violence, strong language, sexual situations. A doctor (Hilary Shepard) is caught in the crossfire between two rival aliens (Lance Edwards, Robert Forster). (90 min. ★★) —Tues./Early Wed. 2:30 AM (MAX)

The Penitent (1988) PG-13: Adult themes. In New Mexico, a drifter (Armand Assante) plots to run away with the wife of a religious fanatic. Raul Julia. Celia: Rona Freed. Corina: Julie Carmen. (1:35 ★★) —Thurs. 12 noon, Thurs./Early Fri. 4:30 AM (SHO) *Next week: Fri. 2 PM, Fri./Early Sat. 4 AM* (SHO)

The People Across the Lake (Made for TV; 1988) NR; a transplanted suburban family suspects murder after discovering a body. Valerie Harper. Chuck: Gerald McRaney. Lisa: Tammy Lauren. Malcolm: Barry Corbin. John: Jeff Krizer. Stevie: Gregory Togel. Henry: Daryl Anderson. (1:40 ★) —Tues. 8 AM (SHO) *Next week: Mon. 6 AM* (SHO)

Perfect Harmony (Made for Cable; 1991) NR; well-meaning study of racial dissonance and how music brings two boys together at a Southern prep school, circa 1959. Taylor: Justin Whalin. Landy: Eugene Byrd. Sanders: Peter Scolari. Hobbs: Darren McGavin. (1:35 ★★) —Mon. 3:30 PM (DIS)

The Pink Panther Strikes Again (1976) PG: Adult themes. Slapstick farce with Peter Sellers as the bumbling Inspector Clouseau, who's being marked for annihilation by his deranged former superior (Herbert Lom). Colin Blakely, Leonard Rossiter, Lesley-Anne Down. Dr. Fassbender: Richard Vernon. Cato: Burt Kwouk. (1:45 ★★★) —Wed. 2 PM (MAX) *Next week: Mon. 10:15 AM* (MAX)

Police Story: Gladiator School (Made for TV; 1988) NR; a hard-nosed cop (Robert Conrad), framed for murder, is the target of a prison vendetta. Benjamin Bratt. Bivins: Ed O'Neill. (1:40 ★) —Tues. 8:45 AM (MAX)

Paris Trout — *Dennis Hopper*

Prancer (1989) G; an 8-year-old (Rebecca Harrell) believes that an injured reindeer is part of Santa's team. Sam Elliott, Cloris Leachman, Abe Vigoda. (1:45 ★★) —Fri. 6 AM (TMC)

The Pride of the Yankees (1942) NR; Gary Cooper in a moving biography of baseball great Lou Gehrig. Teresa Wright, Walter Brennan, Dan Duryea, Virgina Gilmore. Pop Gehrig: Ludwig Stossel. (2:10 ★★★★) —Fri. 3:45 PM (MAX) *Next week: Wed. 6 AM* (MAX)

The Prince and the Showgirl (British; 1957) NR; regent (Laurence Olivier, who also directed) invites showgirl (Marilyn Monroe) for a "late supper" at the embassy. Dame Sybil Thorndike. (2:00 ★★★) —Tues. 7 PM, Wed. 8 AM, 4:30 PM (ENC)

Prince of the City (1981) R: Violence, strong language. Treat Williams as a New York cop who turns undercover informant for a corruption investigation. Gus: Jerry Orbach. Joe: Richard Foronjy. Mayo: Don Billett. Bando: Kenny Marino. (2:50 ★★★) —Sat./Early Sun. 2 AM, Sun. 11 AM, Fri. 10:30 AM (ENC)

The Punisher (1990) R: Violence, strong language. Dolph Lundgren as an ex-cop on a vendetta against New York's underworld. Jake: Louis Gossett Jr. Gianni: Jeroen Krabbe. (90 min. ★) —Tues. 8 PM (SHO) *Next week: Sat./Early Sun. 12:35 AM, Fri. 9:35 PM* (SHO)

Quest for the Mighty Sword (Italian; 1990) PG-13: Adult themes. A mythical hero (Eric Allen Kramer), monsters, a damsel (Margaret Lenzey) in distress. Prince Gunther: Donal O'Brien. (1:35

★) —Sat. 5 PM, Thurs. 5 PM (MAX)

A Question of Guilt (Made for TV; 1978) NR: a wanton woman (Tuesday Weld) is accused of murdering her two children. Ron Leibman, Alex Rocco. Wharton: Peter Masterson. (1:35 ★★) —Wed. 5:30 PM (HBO) *Next week: Thurs. 10 AM* (HBO)

Race for Glory (1989) R: Violence, strong language. A motorcyclist (Alex McArthur) seeks zoom at the top on the international racing circuit. Chris: Peter Berg. Jenny: Pamela Ludwig. (1:45 ★★) —Thurs./Early Fri. 11:45 AM (HBO) *Next week: Sun. 112 noon, Fri. 4 PM* (TMC); *Mon./Early Tues. 2:55 AM* (HBO)

Racing with the Moon (1984) PG: Strong language, sexual situations, violence. A bittersweet love story, set in 1942 California, about two buddies (Sean Penn, Nicolas Cage) and their sweethearts. Elizabeth McGovern, Joohn Karlen. (1:50 ★★★) —Thurs. 12 noon (HBO) *Next week: Sun. 6 AM, 3 PM, Wed. 6 AM* (HBO)

The Rain Killer (1990) R: Violence, strong language, nudity. On the trail of an L.A. serial killer. Ray Sharkey, David Beecroft. Adele: Tania Coleridge. (1:35 ★) —Wed. 10 PM (MAX) *Next week: Sun. 10 PM, Thurs./Early Fri. 12:20 AM* (MAX)

Rainbow Drive (Made for Cable; 1990) NR: Violence, adult themes. Compelling whodunit with Peter Weller as a homicide detective who gets in over his head when he investigates a mass murder that's being covered up. Laura Demming: Sela Ward. Dan Crawford: Bruce Weitz. Christine: Kathryn Harrold. Tom Cutler: Chelcie Ross. (1:40 ★★★) —Mon. 10 PM (SHO)

Red Blooded American Girl (Canadian; 1990) R: Violence, strong language, sexual situations. A virus transforms a woman (Heather Thomas) into a vamp. Owen: Andrew Stevens. Dr. Moore: Christopher Plummer. (1:35 ★★) —Fri. 11 PM (SHO) *Next week: Tues. 8 PM* (SHO)

Red Riding Hood (1987) NR; contemporary version of the fairy tale, with Isabella Rossellini as the girl's mother. Linet: Amelia Shankley. (85 min. ★★) —Tues. 6:30 PM, Tues./Early Wed. 4:30 AM (DIS) *Next week: Mon. 1 PM* (DIS)

Relentless (1989) R: Violence, strong language, nudity. Formulaic tale about a serial killer (Judd Nelson) with a grudge against the L.A. police department. Malloy: Robert Loggia. Dietz: Leo Rossi. Carol: Meg Foster. (1:35 ★★) —Thurs. 9 PM (SHO) *Next week: Tues./Early Wed. 4:05 AM* (SHO)

Return to Snowy River (Australian; 1988) PG: Violence. Sequel to "The Man from Snowy River" in which young horseman Jim Craig (Tom Burlinson) rides back into town to rekindle a romance and battle land barons. (1:40 ★★) —Sun. 7 PM, Sun./Early Mon. 2 AM (DIS) *Next week: Sat. 9 PM, Fri./Early Sat. 3:30 AM* (DIS)

Reunion (French-German-British; 1989) PG-13: Strong language, nudity. Bittersweet tale of friendship between two teens—one Jewish, one gentile—in pre-WWII Germany. Christien Anholt, Samuel West, Jason Robards. Countess von Lohenburg: Francoise Fabian. Screenplay by Harold Pinter. (1:50 ★★) —Thurs. 8:30 AM (MAX)

Richard Pryor Here and Now (1983) R: Strong language, adult themes. The comedian in a concert taped in New Orleans. (1:35 ★★) —Mon. 11 PM (TMC)

Road to Singapore (1940) NR; the first in the zany series with exotic locales that made Bing Crosby and Bob Hope such a memorable team. Dorothy Lamour, Charles Coburn. (85 min. ★★★) —Tues. 6 AM (SHO) *Next week: Sun. 12 noon* (SHO)

Roberta (1935) NR; Irene Dunne, Fred Astaire, Ginger Rogers and Randolph Scott in Jerome Kern's beguiling operetta, set amid the Paris fashion world. Roberta: Helen Westley. Sophie: Claire Dodd. Ladislaw: Victor Varconi. (85 min. ★★★) —Tues. 8 AM (TMC)

Roger & Me (1989) R: Strong language. Michael Moore's seriocomic essay on the plight of Flint, Mich., where GM plant closings left thousands unemployed. Moore's target is GM chairman Roger Smith; his method is satire; his results are mixed. (90 min. ★★★) —Thurs. 5 AM (HBO)

Rude Awakening (1989) R: Strong language. Two hippies (Cheech Mann, Eric Roberts) experience culture shock when they return to New York after 20 years in a Latin American commune. Petra: Julie Hagerty. (1:45 ★★) —Sun. 8 PM (MAX)

Rush Week (1991) R: Violence, strong language, sexual situations. A murderer stalks coeds. Pamela Ludwig, Dean Hamilton. (1:35 ★) —Wed./Early Thurs. 1:20 AM (MAX)

Sadat (Made for TV; 1983) NR; Louis Gossett Jr. has the title role in a saga that traces the life and career of the Egyptian leader (1918-1981). Shown in two parts. Nasser: John Rhys-Davies. Jihan: Madolyn Smith. (★★) —Wed. 6 AM, Thurs. 6 AM (SHO) *Next week: Thurs. 12:05 PM, Fri. 12:05 PM* (SHO)

Saving Grace (1986) PG: Violence, adult themes. Lightheartened ramble about a disillusioned Pope (Tom Conti) who takes an impulsive leave of absence from the Vatican. Cardinal Biondi: Fernando Rey. Abelardi: Giancarlo Giannini. Ciolino: Edward James Olmos. (1:55 ★) —Sat. 6 AM, 3 PM (ENC)

Scenes from the Class Struggle in Beverly Hills (1989) R: Sexual situations, strong language. Sex games of the rich and famous. Clare: Jacqueline Bisset. (1:45 ★★) —Tues./Early Wed. 3 AM (TMC)

The Sea Chase (1955) NR; at the outbreak of WWII, the Australian Navy pursues a German freighter. John Wayne, Lana Turner, Tab Hunter, James Arness, Lyle Bettger. Napier: David Farrar. Stemme: Dick Davalos. Schmitt: John Qualen. Heinz: Paul Fix. (2:00 ★★★) —Thurs. 6:30 AM (MAX) *Next week: Sun. 10 AM* (MAX)

Seven Hours to Judgment (1988) R: Violence, strong language. A widower takes revenge on the judge (Beau Bridges) who let his wife's killers go free. (90 min. ★) —Mon. 9:30 PM (MAX) *Next week: Sat. 11:30 PM* (MAX)

Shadowzone (1989) R: Strong language, violence, nudity. Sleep experimenters unleash a hideous being. Louise Fletcher, David Beecroft, Shawn Weatherly, James Hong. (90 min. ★★) —Tues. 10 PM (TMC) *Next week: Fri./Early Sat. 1:30 AM* (TMC)

Shipwrecked (Norwegian; 1990) PG: Adult themes. A young deckhand (Stian Smestad) is stranded on an uninhabited South Seas island. Lt. Merrick: Gabriel Byrne. Mary: Louisa Haigh. Jens: Trond Peter Stamso Munch. (1:35 ★★) —Mon. 12 noon, Thurs. 6:30 PM, Thurs./Early Fri. 2 AM (DIS) *Next week: Tues. 1 PM, Tues./Early Wed. 4 AM* (DIS)

The Shop Around the Corner (1940) NR; Margaret Sullavan and James Stewart bring considerable charm to this humorous romantic tale set in a Budapest gift store. Frank Morgan, Joseph Schildkraut. Flora: Sara Haden. Pirovitch: Felix Bressart. Ilona: Inez Courtney. (1:40 ★★★★) —Mon. 6 AM (SHO) *Next week: Wed. 10 AM* (SHO)

A Shot in the Dark (1964) PG: Adult themes. Blake Edwards' second Inspector Clouseau (Peter Sellers) film is a happy mixture of murder, mystery and bedroom farce, as bodies and sight gags pile up in slapdash fashion. Elke Sommer, George Sanders, Herbert Lom. Kato: Burt Kwouk. (1:45 ★★★) —Mon. 2 PM (MAX) *Next week: Mon. 8:30 AM* (MAX)

The Sicilian (1987) R: Violence, nudity, strong language. Michael Cimino's (edited) transmutation of Mario Puzo's novel about Salvatore Giuliano (Christopher Lambert), an Italian Robin Hood who died in 1950. Don Croce: Joss Ackland. Prince: Terence Stamp. Pisciotta: John Turturro. (1:55 ★) —Thurs. 9 PM, Thurs./Early Fri. 4:30 AM (ENC)

Side Out (1990) PG-13: Strong language, adult themes. Volleyball on the California beach. Monroe: C. Thomas Howell. Zack: Peter Horton. Samantha: Courtney Thorne-Smith. Kate: Harley Jane Kozak. (1:40 ★) —Thurs. 8 AM, 7 PM (SHO)

Slipstream (British; 1989) PG-13: Violence, strong language, adult themes. Futuristic tale about an adventurer (Bill Paxton) who kidnaps a bounty hunter's quarry. Mark Hamill. Byron: Bob Peck. (1:45 ★★) —Mon. 6 AM, Fri. 9 AM (HBO) *Next week: Tues. 6 PM* (HBO)

Someone to Watch Over Me (1987) R: Sexual situations, violence, strong language. Tom Berenger as a married cop who falls for the glamorous Manhattan socialite (Mimi Rogers) he's protecting. Ellie: Lorraine Bracco. Venza: Andrea Katsulas. (1:50 ★★★) —Tues./Early Wed. 1:30 AM (ENC) *Next week: Thurs./Early Fri. 1 AM* (ENC); *Tues./Early Wed. 4:10 AM* (MAX)

Something Wild (1986) R: Sexual situations, violence. This aptly-named sleeper stars Jeff Daniels as a strait-laced accountant and Melanie Griffith as the wacky free spirit who kidnaps him. Ray: Ray Liotta. Peaches: Dana Preu. Irene: Margaret Colin. Larry: Jack Gilpin. Peggy: Su Tissue. (1:50 ★★) —Tues. 12 noon, 11:30 PM (TMC) *Next week: Sun. 6 PM, Wed. 8 PM* (TMC)

Son of Kong (1933) NR; tame sequel has explorers returning to Skull Island and finding Prince Kong. Robert Armstrong, Helen Mack. Engelhorn: Frank Reicher. Helstrom: John Marston. (70 min. ★★) —Wed. 11:30 PM (DIS) *Next week: Sun. 3 PM, Sun./Early Mon. 3:15 AM* (DIS)

Spellbinder (1988) R: Violence, sexual situations, strong language. A lawyer (Timothy Daly) aids a beautiful woman (Kelly Preston) who may not be all she appears to be. (1:45 ★) —Wed./Early Thurs. 4:40 AM (MAX)

Spies like Us (1985) PG: Strong language. Director John Landis teams Chevy Chase and Dan Aykroyd as inept agents on a top-secret mission. Steve Forrest, Donna Dixon. Hadley: Charles McKeown. Stinson: Derek Meddings. Marston: Ray Harryhausen. Gill: Robert Paynter. (1:50 ★★) —Sat. 9 AM, 6:15 PM, Fri. 11 AM (HBO) *Next week: Wed. 1:45 PM* (HBO)

Springfield Rifle (1952) NR; Gary Cooper in a routine tale of counterespionage during the Civil War. Erin: Phyllis Thaxter. Mac: David Brian. Hudson: Paul Kelly. Pete: Lon Chaney. (1:35 ★★) —Sat. 9:30 AM, Thurs. 6:30 PM (MAX) *Next week: Thurs. 6:30 AM* (MAX)

The Squeeze (1987) PG-13: Violence, strong language, adult themes. Michael Keaton and Rae Dawn Chong try to crack a lottery scam. Titus: Meat Loaf. (1:45 ★) —Tues. 12 noon (ENC); Tues. 4 PM, Fri. 1 PM (HBO)

Stagecoach (1966) NR; lively but inferior remake of John Ford's 1939 classic about a dangerous journey through Indian country. Ann-Margret, Alex Cord, Bing Crosby, Red Buttons, Michael Connors, Van Heflin. (1:55 ★★) —Sat. 12 noon (HBO) *Next week: Mon. 6 AM* (HBO)

State of Grace (1990) R: Violence, strong language, sexual situations. Rival gangs in Manhattan's Hell's Kitchen. Terry: Sean Penn. Frankie: Ed Harris. Jackie: Gary Oldman. (2:15 ★★) —Wed./Early Thurs. 12 mid. (TMC)

Sticky Fingers (1988) PG-13: Strong language, adult themes. Roomies (Helen Slater, Melanie

Texasville
Jeff Bridges, Cybill Shepherd

Mayron) go on a shopping spree when a bag of drug money winds up in their hands. Evanston: Danitra Vance. (90 min. ★★) —Tues. 6:30 PM (HBO) *Next week: Sat. 6:30 AM* (HBO)

Stitches (1985) R: Strong language, sexual situations. Medical school is needled via disorderly pranks and sophomoric jokes. Bobby: Parker Stevenson. Ralph: Geoffrey Lewis. Sam: Brian Tochi. (90 min. ★) —Sat. 8 PM (MAX)

Strangers on a Train (1951) NR; Alfred Hitchcock's masterly tale of a young man (Farley Granger) railroaded into a weird murder pact by a demented playboy (Robert Walker). (1:45 ★★★★) —Mon. 12 noon (MAX) *Next week: Sat. 11:15 AM, Tues. 6:15 PM* (MAX)

Superman (1978) PG: Adult themes. Christopher Reeve as the comic-book Man of Steel in a big-budget epic with Oscar-winning visual effects. Marlon Brando, Margot Kidder, Gene Hackman, Ned Beatty, Valerie Perrine, Jackie Cooper, Susannah York. (2:25 ★★★) —Wed. 9 AM (HBO) *Next week: Sat. 2:30 PM, Fri. 8:30 PM* (HBO)

Survival Quest (1989) R: Violence, strong language. In the Rockies, a survival-course instructor (Mark Rolston) tries to kill the competition at a neighboring school. (90 min. ★) —Sat./Early Sun. 3:35 AM (HBO)

The Sword in the Stone (1963) G; animated children's fable following the adventures of an orphan boy and his wizard companion during England's Dark Age. Voices. . . .Wart: Ricky Sorenson. Merlin: Karl Swenson. Archimedes: Junius Matthews. (80 min. ★★★) —Sun. 10 AM (DIS) *Next week: Sat. 7:25 PM, Sat./Early Sun. 4:35 AM, Thurs. 1 PM* (DIS)

Sword of Sherwood Forest (British; 1960) NR; Richard Greene as Robin Hood, once again opposing the Sheriff of Nottingham (Peter Cushing). Friar Tuck: Niall MacGinnis. (80 min. ★★) —Tues. 2:30 PM (SHO); Wed./Early Thurs. 4:35 AM (TMC) *Next week: Sun. 6 AM* (SHO)

Take Two (1988) R: Violence, strong language, sexual situations. Double trouble with Grant Goodeve as identical twins, one plotting murder. Susan: Robin Mattson. Ted: Frank Stallone. (1:45 ★★) —Wed. 8 PM (MAX)

Taking Care of Business (1990) R: Strong language, sexual situations. Fugitive James Belushi impersonates adman Charles Grodin. Debbie: Anne DeSalvo. Jewel: Loryn Locklin. Directed by Geoffrey Taylor. (1:50 ★★) —Sat. 11 AM, 7 PM (TMC) *Next week: Tues. 11 AM, 8 PM* (TMC)

Tango & Cash (1989) R: Violence, strong language, nudity. Sylvester Stallone and Kurt Russell as rival L.A. cops who team up after they're both framed for murder. Kiki: Teri Hatcher. (1:45 ★★) —Sat. 8 PM (HBO) *Next week: Mon. 8 PM* (HBO)

Teen Witch (1989) PG-13: Strong language, adult themes. A 16-year-old (Robyn Lively) uses sorcery to bewitch a high-school jock (Dan Gauthier). Richie: Joshua Miller. (1:35 ★) —Sat. 2 PM, Wed. 6:30 AM, 3 PM (HBO) *Next week: Sun. 11:15 AM, Thurs. 4:30 PM* (HBO)

Terror Trail (1946) NR; the Durango Kid (Charles Starrett) tries to head off a range war. Smiley: Smiley Burnette. Karen: Barbara Pepper. Duke: Lane Chandler. (55 min. ★★) —Fri. 5 AM (TMC) *Next week: Sun. 9 AM* (TMC)

Texasville (1990) R: Strong language, sexual situations. Sequel to "The Last Picture Show," in which residents of Anarene cope with mid-life crises. Jeff Bridges, Cybill Shepherd. Karla: Annie Potts. Sonny: Timothy Bottoms. (2:05 ★★) —Sun. 9 PM, Thurs./Early Fri. 1:25 AM (SHO) *Next week: Wed. 8 PM* (SHO)

The Thing (1951) NR; Howard Hawks produced this horror classic about a menace from another world terrorizing an arctic research team. Margaret Sheridan, Kenneth Tobey. (90 min. ★★★) —Mon. 9 PM, Mon./Early Tues. 4:30 AM (DIS) *Next week: Sun. 4:30 PM, Sun./Early Mon. 4:30 AM, Thurs. 10 PM, Thurs./Early Fri. 4 AM* (DIS)

The 39 Steps (British; 1935) NR; Alfred Hitchcock's spy classic, with Robert Donat as an innocent Canadian caught in a web of intrigue. Madeleine Carroll. Miss Smith: Lucie Mannheim. (90 min. ★★★★) —Thurs. 12 noon (MAX)

Three Godfathers (1948) NR; three bandits (John Wayne, Pedro Armendariz, Harry Carey Jr.) try to save a baby by crossing a burning desert. Buck: Ward Bond. Mother: Mildred Natwick. (1:45 ★★★) —Wed. 4:30 PM (TMC)

Tickle Me (1965) NR; Elvis Presley as a rodeo cowboy working at an Arizona health spa. Vera: Julie Adams. Pam: Jocelyn Lane. Stanley: Jack Mullaney. Estelle: Merry Anders. (90 min. ★★) —Mon. 9 AM (MAX)

Tides of War (U.S.-Italian; 1990) NR: Violence, strong language. During WWII, a German officer (David Soul) occupying a Caribbean island is torn between duty and compassion. Yvette Heyden, Ernest Borgnine, Rod Obregon. (1:35 ★) —Thurs./Early Fri. 4:50 AM (HBO) *Next week: Tues. 10 PM* (HBO)

Trading Hearts (1988) PG: Adult themes. Tepid romance between a former ballplayer (Raul Julia) and a supper-club entertainer (Beverly D'Angelo). Yvonne: Jenny Lewis. (90 min. ★) —Mon. 9:30 AM, 6 PM (TMC)

Trail of the Rustlers (1950) NR; Charles Starrett as the Durango Kid. Smiley Burnette, Gail Davis, Eddie Cletro and his Roundup Boys. Directed by Ray Nazarro. (55 min. ★★) —Sun. 8 AM (TNC)

Transformations (1989) R: Violence, strong language, sexual situations. A plague changes an intergalactic pilot into a killer. Rex Smith, Lisa Langlois, Patrick Macnee, Christopher Neame. (85 min. ★) —Tues. 11:30 PM (MAX) *Next week: Mon. 9:45 PM* (MAX)

Twister (1989) PG-13: Strong language. Episodic tale about oddball members of a Kansas family struggling to connect with each other. Eugene: Harry Dean Stanton. Maureen: Suzy Amis. Howdy: Crispin Glover. (1:35 ★★) —Wed. 1:15 PM (HBO) *Next week: Mon. 10:45 AM* (HBO)

Unfaithfully Yours (1984) PG: Strong language, partial nudity. An update of Preston Sturges' 1948 farce about a symphony conductor (Dudley Moore) who suspects his young wife (Nastassja Kinski) is having an affair. Armand Assante. Norman: Albert Brooks. Carla: Cassie Yates. (1:40 ★★★) —Sat. 12 noon (SHO) *Next week: Sun. 6:15 PM, Sun./Early Mon. 4:20 AM* (SHO)

The Vengeance of Fu Manchu (British; 1967) NR; Christopher Lee portrays the notorious criminal, who's out to create an international crime syndicate. Ramos: Tony Ferrer. (1:35 ★★) —Tues. 6:30 PM, Fri. 10:30 AM (MAX)

Vera Cruz (1954) NR; an outlaw (Burt Lancaster) joins an ex-Confederate major (Gary Cooper) to escort a gold shipment across Maximilian's Mexico. Denise Darcel, Ernest Borgnine, Sarita Montiel. Maximilian: George Macready. (1:35 ★★★) —Mon. 10:30 AM (MAX) *Next week: Wed. 3 PM* (MAX)

Victor/Victoria (British; 1982) PG: Strong language, adult themes. Julie Andrews is a singer posing as a male in drag, and James Garner is her confused suitor in the Blake Edwards sex farce set in 1934 Paris. Toddy: Robert Preston. (2:15 ★★★) —Fri. 1:30 PM (SHO)

Village of the Damned (British; 1960) NR; sinister children threaten the existence of a little town in this striking chiller. George Sanders, Barbara Shelley. Bernard: Michael Gwynn. Willers: Laurence Naismith. (80 min. ★★★) —Wed. 10 AM (SHO)

Vincent and Me (Canadian; 1990) NR; a young artist (Nina Petronzio) discovers that some of her drawings are being passed off as Van Gogh originals. Christopher Forrest. Joris: Paul Klerk. (1:40 ★★★) —Sun. 4 PM, Sun./Early Mon. 4 AM, Fri. 6 PM (DIS) *Next week: Thurs. 8 PM* (DIS)

Warlock (1989) R: Strong language, violence. A witch hunter (Richard E. Grant) and his quarry (Julian Sands) are transported from 1691 Boston to 1988 Los Angeles. Kassandra: Lori Singer. Chas: Kevin O'Brien. Mennonite: Richard Kuse. (1:45 ★★) —Tues. 11:25 PM (SHO) *Next week: Sat./Early Sun. 2:10 AM* (SHO)*: Fri. 10 PM* (MAX)

Wild Orchid (1990) R: Strong language, sexual situations. Mickey Rourke as a voyeur bent on seducing a young lawyer. (1:45 ★) —Fri. 9 PM (SHO)

The Witches (1990) PG: Violence. Muppeteer Jim Henson and director Nicolas Roeg collaborated on a tale about a sorceress (Anjelica Huston) brewing a potion to turn children into mice. Helga: Mai Zetterling. Luke: Jasen Fisher. (1:35 ★★★) —Mon. 9 AM, 5:45 PM (HBO) *Next week: Tues. 6:25 AM, 2:30 PM* (HBO)

The Wizard of Oz (Japanese; 1983) NR; animated version of L. Frank Baum's classic. (80 min. ★★) —Mon. 10:30 AM (DIS) *Next week: Fri. 1 PM* (DIS)

Woman of the River (Italian; 1955) NR; Sophia Loren as a peasant in a troublesome relationship with a smuggler (Rik Battaglia). Enzo: Gerard Oury. Tosca: Lise Bourdin. Oscar: Enrico Olivierei. (1:35 ★★★) —Thurs. 10 AM (SHO) *Next week: Fri. 6 AM* (SHO)

The Women of Brewster Place (Made for TV; 1989) NR; Oprah Winfrey is triumphant in Gloria Naylor's portrait of ghetto life in the 1960s. Etta Mae: Jackee. Ciel: Lynn Whitfield. Kiswana: Robin Givens. Mrs. Browne: Cicely Tyson. Sam: Paul Winfield. (3:00 ★★★) —Sun. 11:30 AM, Thurs. 2 PM (HBO) *Next week: Tues. 9 AM* (HBO)

Won Ton Ton, the Dog Who Saved Hollywood (1975) PG: Adult themes. Talented canine befriends aspiring actress in a spoof of the silent-movie era. Madeline Kahn, Bruce Dern, Art Carney, Phil Silvers, Teri Garr. (1:35 ★★) —Wed. 10:30 AM (MAX) *Next week: Thurs. 1:30 PM* (MAX)

A World Apart (British; 1988) PG: Violence. Barbara Hershey is excellent in this fact-based story of a teen (Jodhi May) alienated by her parents' political activism in 1963 South Africa. Gus: Jeroen Krabbe. Bertha: Yvonne Bryceland. (1:55 ★★★) —Fri. 2:30 PM, Fri./Early Sat. 4:45 AM (TNC) *Next week: Tues. 6 PM, Tues./Early Wed. 3 AM* (TNC)

Worth Winning (1989) PG-13: Strong language, adult themes. A TV weatherman (Mark Harmon) forecasts that he can become engaged to three women in three months. Veronica: Madeline Stowe. Eleanor: Lesley Ann Warren. Erin: Maria Holvoe. (1:45 ★) —Wed. 11:30 AM, 8 PM (HBO) *Next week: Fri. 1:45 PM* (HBO)

The Wreck of the Mary Deare (1959) NR: Violence. Gary Cooper and Charlton Heston in the Hammond Innes sea yarn about an abandoned freighter. Michael Anderson directed this blend of action, mystery. (1:45 ★★) —Wed. 7 AM (MAX) *Next week: Thurs. 11:45 AM* (MAX)

The Wrong Man (1957) NR; a different kind of Alfred Hitchcock film—the true story of a musician falsely accused of assault and robbery. Henry Fonda. (1:45 ★★★) —Wed. 12 noon (MAX) *Next week: Mon. 4 PM* (MAX)

X, Y & Zee (British; 1972) PG: Sexual situations, strong language. Elizabeth Taylor and Michael Caine depict the love-hate relationship of a London couple, whose childless union is disrupted by an attractive widow (Susannah York). (1:50 ★★) —Wed. 12 noon (TMC)

Young Detectives on Wheels (Made for New Zealand TV; 1986) NR; kids hop on bikes to hunt clues to clear their dad of theft charges. Sandra: Josie Vendramini. (1:50) —Wed. 4 PM (SHO) *Next week: Sun. 8 AM, Fri. 4 PM* (SHO)

Young Dr. Kildare (1938) NR; this initial entry in the popular series takes its freshly graduated hero (Lew Ayres) from small-town life to the tough New York medical world. Lionel Barrymore, Lynne Carver, Nat Pendleton, Jo Ann Sayers, Samuel S. Hinds. (85 min. ★★★) —Sun. 6 AM, Fri. 10 AM (SHO)

Young Guns II (1990) PG-13: Violence, strong language, nudity. Billy the Kid (Emilio Estevez) and his gang are tracked by Pat Garrett (William Petersen). (1:45 ★★) —Sun. 4 PM, Thurs. 10 AM, 5:30 PM (HBO) *Next week: Mon. 4 PM, 11:30 PM, Fri. 10 AM, 8 PM* (HBO)

The Young Magician (Canadian-Polish; 1987) NR; a boy (Rusty Jedwab) with telekinetic powers struggles to be accepted by his peers. Margaret: Natasza Maraszek. Alexander: Edward Garson. (1:40 ★★) —Thurs. 4:30 PM (SHO) *Next week: Tues. 5 PM* (SHO)

The Yum Yum Girls (1978) R: Sexual situations. Naive models in New York. Tanya Roberts, Barbara Tulley, Judy Landers. (1:35 ★★) —Wed. 11:40 PM (SHO) *Next week: Tues./Early Wed. 2:30 AM* (SHO)

Zandalee (1991) R: Strong language, sexual situations. A New Orleans love affair between a young woman (Erika Anderson) and her husband's best friend (Nicolas Cage). Thierry: Judge Reinhold. Tatta: Viveca Lindfors. Directed by Sam Pillsbury. (1:40 ★) —Thurs. 10 PM (MAX) *Next week: Sun. 11:35 PM* (MAX)

Ziegfeld Girl (1941) NR; musical numbers staged by Busby Berkeley highlight this story of three aspiring showgirls. Judy Garland, Lana Turner, Hedy Lamarr, James Stewart, Tony Martin, Eve Arden, Jackie Cooper. Geoffrey: Ian Hunter. Pop: Charles Winninger. Franz: Philip Dorn. (2:15 ★★★) —Tues./Early Wed. 4:45 AM (TMC)

Ziegfeld: The Man and His Women (Made for TV; 1978) NR; Paul Shenar portrays impresario Florenz Ziegfeld Jr. (1869-1932). Samantha Eggar, Valerie Perrine, Barbara Parkins. Marilyn: Pamela Peadon. Nora: Inga Swenson. Erlanger: Cliff Norton. (2:30 ★★) —Fri. 10 AM (TMC)

TV GUIDE $10,000 SPOT 'EM & WIN SWEEPSTAKES OFFICIAL RULES. Game appears on page opposite Television Crossword. Call 1-900-896-2884 anytime between 1/13/92, 12:01am and 1/19/92, midnight. Each call costs $.95 per minute. Estimated average cost of call is $2-$3. Sweepstakes open to all U.S.A. residents 18 years or older except employees and the immediate families of Kingsbury Creative, West Interactive, TV Guide, News America 900, the sponsors of this promotion, their parents, affiliates, subsidiaries and advertising agencies. Limit one prize winner per household per game. NO PURCHASE or 900 call necessary. Mail the contest page after having circled the six squares containing the hidden TV screen or mail a 3" X 5" card with the date of this publication and a listing of the six box numbers containing the hidden TV screen, along with your name, address and telephone number to TV GUIDE $10,000 SPOT 'EM & WIN SWEEPSTAKES, P.O. Box 8123, St. Louis, MO 63156. Enter as often as you wish but limit one entry per envelope. Entries must be received by 1/24/92. Grand Prize: (1) $5,000 cash winner, 1st Prize: (2) $1,000 cash winners, 2nd Prize: (30) $100 cash winners. Total value of all prizes: $10,000. Winners will be selected on 1/31/92 in a random drawing and will be notified by mail. Odds of winning depend on the number of entries received. For prize winners list, mail a self-addressed, stamped #10 envelope to TV GUIDE $10,000 SPOT 'EM & WIN SWEEPSTAKES, Rules and Winners List, P.O. Box 8123 St. Louis, MO 63156. Winners consent to the use of their name, photograph and/or likeness for advertising/publicity for this and similar promotions without additional compensation. This sweepstakes is being conducted under the supervision of Kingsbury Creative, an independent judging organization. All decisions regarding the sweepstakes are final. Taxes, if any, are the sole responsibility of the prize winner. Participants in this promotion agree that the sponsor, its affiliates and their agencies and employees shall not be held liable for the injury, loss or damage of any kind resulting from the participation in this promotion nor from the acceptance of the prizes awarded. Said parties are not responsible for fraudulent or excessive phone calls, computer malfunctions, and late, illegible, incomplete, lost, misdirected or postage-due entries. All federal, state and local laws apply. Void LA, MN, GA and wherever prohibited. Winners may be required to execute an Affidavit of Eligibility and a Liability/Publicity release which must be returned within the time specified on the notification letter or alternate winners will be selected. Call-in winners may be required to show proof appropriate phone charges have been paid. Sweepstakes subject to complete official rules.

Program sponsored by News America 900, 1211 6th Ave., New York, NY 10036

Jan. 18, 1992

TELEVISION CROSSWORD

Puzzle #155

across

1 Rock star David Lee____
5 *One Life to Live* patriarch
8 Phaser sting
11 A Great Lake
12 Make coffee
13 Funny man Phillips
14 Cpl. Klinger's portrayer
15 "I could____horse" (2 words)
16 Buttons or Skelton
17 He's Lt. Geordi La Forge (2 words)
20 "Nightmare" street
21 Popeye's baby, Swee ___
22 She's Mrs. Garrett
25 West of Hollywood
27 Hartman of *Knots Landing*
31 NBC nostalgia series (2 words)
35 Capt. Tony Nelson worked there
36 Be under the weather
37 *The Steve Allen Show* regular Louis____
38 "Born in the____"
41 Tayback of *Alice*
43 Fred MacMurray sitcom (3 words)
48 Det. Yemana's portrayer
49 ____Sharif
50 Young or Armstrong
52 Joan Van____
53 Marion of *Brooklyn Bridge*
54 Singer Guthrie
55 Holyfield win (abbr.)
56 "____a Little Tenderness"
57 "High____"

down

1 Boxing official (abbr.)
2 Spoken
3 Become weary
4 Villechaize of *Fantasy Island*
5 Saudi, for one
6 Boxing flick: "The____" (2 words)
7 Wise to
8 ____Mostel
9 Sherman Hemsley sitcom
10 "Invasion of the Body Snatchers" prop
12 Silly Shelley
18 ____mater
19 Powder ingredient
22 ____*Tin Tin*
23 *Falcon Crest* actress Alicia
24 Curvy letter
26 Airport term (abbr.)
28 Fleming or Carmichael
29 Stallone's nickname
30 *Cheers* order
32 Tightly stretched
33 Talk-show host Joan
34 Wallach and Whitney
39 Martin ____ from *SNL*
40 Knight's protection
42 "____the Barbarian"
43 Robin Williams role
44 ____Ono
45 ____*Street*
46 Sleuth Wolfe
47 Farm building
48 Standardized test
51 Actor Chaney

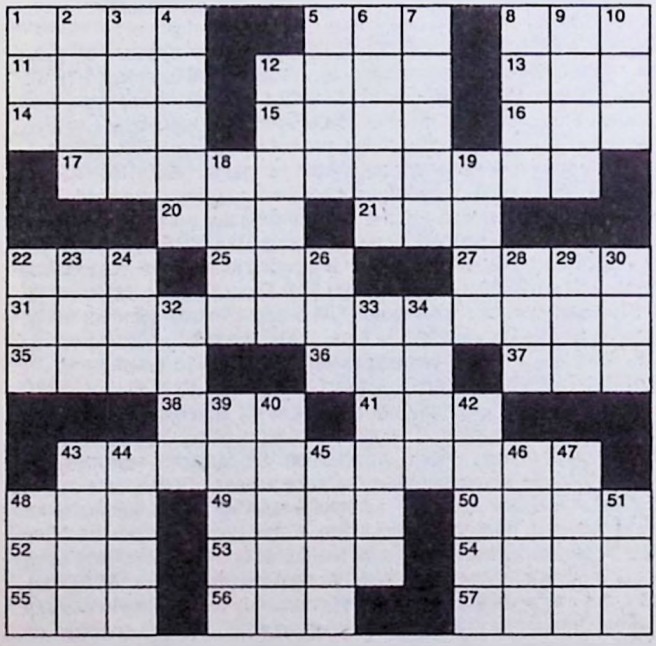

STUMPED???

For answers to any five clues call 1-900-896-2884 and, when your call is answered, press 1 (95 cents per minute). Touch-tone phones only.

Program sponsored by News America 900, 1211 6th Ave., NY, NY 10036

Answers to puzzle of Jan. 11

S	E	E		S	P	A	T		S	A	M	E
A	V	A		P	I	S	A		P	L	E	A
M	A	T	L	O	C	K		G	A	M	E	S
			E	C	K		P	I	R	A	T	E
T	W	E	A	K		D	O	L	E			
A	R	A	S		B	O	L	D		I	R	A
M	I	C	H	A	E	L	L	A	N	D	O	N
E	T	H		D	A	L	Y		A	L	T	O
			M	A	R	S		P	R	E	E	N
A	D	D	A	M	S		A	R	E			
B	I	R	D	S		C	R	Y	S	T	A	L
B	E	A	D		N	A	T	O		E	V	E
E	M	M	Y		O	D	E	R		D	E	E

The Best of TV Guide Crosswords
Available each month at your local newsstand

$10,000 PLAY SPOT 'EM & WIN

CALL
1-900-896-2884
ONLY 95¢ PER MINUTE

1 $5,000 WINNER!

2 $1,000 WINNERS!

30 $100 WINNERS!

1. We have hidden a tiny TV screen in six of the nine squares of the cartoon at the right. Spot 'em and you can win up to $5,000 in cash!

2. After you have identified the six squares with TV screens (there is only one TV screen in any one square), call 1-900-896-2884, 95¢ per min., and press in the numbers of the six squares. Touch tone phone only. NO PURCHASE OR 900 CALL NECESSARY. See official rules for alternate means of entry.

3. All correct contestants are automatically entered into the TV Guide $10,000 SPOT 'EM & WIN SWEEPSTAKES. Winners will be randomly chosen from correct entries. There will be One $5,000 winner; Two $1,000 winners and Thirty $100 winners. Lines are open 24 hours a day.

4. Sweepstakes runs from January 13, 1992 to midnight on January 19, 1992.

"THE ONLY TIME TV MAKES ME VIOLENT IS WHEN MOM MAKES ME TURN IT OFF!"

RULES FOR TV Guide $10,000 SPOT 'EM & WIN APPEAR ON PAGE PRECEDING TELEVISION CROSSWORD.

Program sponsored by News America 900, 1211 6th Ave. New York, NY 10036.

HOROSCOPE

By Patric Walker

ARIES (March 21-April 20): Because a Full Moon now occurs in the angle of your solar chart related to your home, you are called upon to boost partners' or loved ones' morale and confidence. You may be in the midst of an upheaval in the working pattern of your life, but, in this instance, to be happy at home is the ultimate aim of all ambition.

TAURUS (April 21-May 21): Much depends on how you convey your thoughts and express your feelings this week. A Full Moon in the sensitive sign of Cancer tends to put others on the defensive and inclined to overdramatize difficulties. Therefore delay important meetings or discussions rather than lose the goodwill of partners, loved ones or employers.

GEMINI (May 22-June 21): Once again the accent is on financial interests and the need to ensure that everything is cut and dried. Remember, however, that a Full Moon will be in operation during the early part of the week and, therefore, even those with whom you have had long-standing or profitable dealings are liable to spring surprises.

CANCER (June 22-July 23): The early part of the coming week is likely to be rather emotionally turbulent, confused and unsettled, because there is a Full Moon in your own birth sign. However, what really matters is that others now know that you are not prepared to make any further concessions over a financial or business matter.

LEO (July 24-Aug. 23): The Sun, your ruler, changes signs from Capricorn to Aquarius this week. Therefore, although you are still experiencing enforced changes or challenges on the work front, you are urged to devote more time and attention to matrimonial or partnership affairs—otherwise minor differences could become major disputes around the 29th, when the Sun is close to Saturn.

VIRGO (Aug. 24-Sept. 23): No matter how hurt or angry you feel, on no account create a commotion this week. The Full Moon will force loved ones to make amends or mend their ways. In fact, all your time and energy must be concentrated on career or professional matters, because some kind of major change or upheaval now appears to be unavoidable.

LIBRA (Sept. 24-Oct. 23): The Sun in Aquarius after the 21st will strengthen your bargaining power and enable you to ring in the changes. Therefore leave well enough alone on Monday and Tuesday, even if the Full Moon in Cancer brings to light facts that make it apparent that you have been hoodwinked over a career or property matter.

SCORPIO (Oct. 24-Nov. 22): Keep travel plans to an absolute minimum during the early part of the week and allow for delays if you have to be on the move. More than anything else, this is very much a time when the winds of change begin to blow at full force on the home front.

SAGITTARIUS (Nov. 23-Dec. 21): Unfortunately, you still cannot predict or gauge what the outcome of a financial wrangle will be. In fact, the only thing that seems to be certain this week is that a Full Moon in that part of your solar chart related to all joint arrangements signifies you cannot afford to miss a trick.

CAPRICORN (Dec. 22-Jan. 20): Your best bet this week seems to be in allowing partners or close companions to air their opinions and feel important. Otherwise, the Full Moon in your opposite sign of Cancer could create all kinds of arguments and conflicts. What really matters is that there is about to be an upsurge in your financial fortunes.

AQUARIUS (Jan. 21-Feb. 19): Take any arguments or aggravation on the work front in your stride on Monday and Tuesday because the Full Moon in Cancer signifies there is nothing to be gained by forcing a showdown. Besides, the Sun in Aquarius after the 21st is about to give you a different set of priorities.

PISCES (Feb. 20-March 20): Any week that contains a Full Moon seems to be rather stressful and uncertain. Don't overreact to criticism. Above all, remember this is very much a time of the year when you no longer have your usual reserve of physical energy and need to take things at a slower pace.

For Patric Walker's extended weekly horoscopes and birthday forecasts call 1-900-896-2884 and, when your call is answered, press 2 (95 cents per minute). Touch-tone phones only. If you are under 18 years of age, please get your parents' permission.
Program sponsored by News America 900, 1211 6th Ave., NY, NY 10036

© Lorillard 1991

Alive with pleasure!

Newport

Kings: 16 mg. "tar", 1.2 mg. nicotine av. per cigarette by FTC Method.

SURGEON GENERAL'S WARNING: Smoking By Pregnant Women May Result in Fetal Injury, Premature Birth, And Low Birth Weight.

Help today's U.S. Olympic Hopefuls become tomorrow's Olympic Champions by purchasing Minute Maid® Quality Products.

From now through the 1992 Olympic Summer Games, every time you purchase a Minute Maid product a contribution* will be made to the U.S. Olympic Hopeful Fund.

MinuteMaid
Official Sponsor of the 1992 U.S. Olympic Team
U S A

MinuteMaid®
Dedicated to being the best.

*Minimum guaranteed contribution of $1,000,000
©1992 The Coca-Cola Company "Minute Maid" is a registered trademark of The Coca-Cola Company 38 USC 380

LOOK FOR MONEY SAVING COUPONS ON PAGE 9